LIONS.TONIGHT.
PLAY-BY-PLAY ACTION
DIAL C-FAX 1070

Victoria Times

92nd YEAR, No. 81 ★★ VICTORIA, B.C., SATURDAY, SEPTEMBER 13, 1975

WEEKEND EDITION 30 cents

U.S. Pressure Building On Border TV Ruling

By FRANK RUTTER
Times Washington Bureau

WASHINGTON — The United States government is being strongly pressed to take action against "unfair and discriminatory" broadcasting policies in Canada.

The state department is being bombarded with letters from Congress and the U.S. broadcasting industry.

One letter, from Republican senator John Tower of Texas was signed by 17 other senators. Another 11 senators have written individually to complain. Other protests have come from the National Association of Broadcasters and from private television stations.

The latest letter, from senators Henry Jackson and Warren Magnuson of Washington state, urges Secretary of State Henry Kissinger to press the complaints when he visits Ottawa on Oct. 14.

The state department and federal communications commission here have already expressed their concern, but Jackson and Magnuson charge that there has been a "drift" in the U.S. response to Canadian government efforts to curb commercial advertising on U.S. border stations.

"Secretary Kissinger must renew his department's efforts to dissuade the Canadians," Jackson said in a statement accompanying the letter.

The complaints centre on two recent Canadian policies.

One is the order of the Canadian Radio-Television Commission that Canadian cable TV systems delete commercials from U.S. programs they carry.

The other is the Trudeau government's proposed legislation to eliminate tax concessions to Canadian advertisers on U.S. stations.

Ironictlly the federal government is a heavy advertiser on the U.S. networks, featuring travel promotion commercials.

State department protests so far have been at what is described as "a low level" — mostly in discussions with embassy officials.

Detailed preparation for Kissinger's visit next month has not yet been completed, and officials say that they do not know if he will press the issue. That could depend on whether he meets Canada's new communications minister, Pierre Juneau, who was formerly head of the CRTC.

However, a reliable source indicated that the U.S. is "probably willing" to raise the broadcast issue "to the political level."

In letters to protesting senators, the state department has acknowledged that it feels there is not much it can do about the tax legislation.

But it regards the deletion of U.S. commercials on Canadian cable-TV as "another matter" which it has under consideration.

Two types of retaliation have already been mentioned, but not officially endorsed.

One is a proposal by TV stations in Buffalo, N.Y., to "jam" signals crossing the Canadian border.

Another proposal, raised by the ABC network, is to eliminate pre-release agreements, under which Canadian broadcasters have been able to buy and air U.S. productions before they are carried by the U.S. networks.

The most common complaint in the letters from senators is that Canadian cable companies are picking up something out of the air for free, which costs money to produce, then deleting that part of the signal which pays for the whole thing.

VANCOUVER DRUG HAUL WORTH $10M

VANCOUVER (CP) — The RCMP drug squad has seized a heroin-like drug apparently disguised as candy with a minimum street value of $10 million.

Depending on how many times it was cut by low-level pushers, the street value of the 22.5-pound cache of methylmorphine could be worth $20 million to $30 million, RCMP inspector Jack White said Friday.

Officers found the drug in a padlocked room in a rooming house.

NEWS BRIEFS

Jobs Begging

OTTAWA (CP) — An average of 62,500 full-time jobs went begging during the second quarter of the year, Statistics Canada has reported.

This was an increase of 11 per cent from the 56,300 jobs unfilled during the first three months of the year, but a drop of 37 per cent from the 98,700 full-time jobs available during the second quarter of 1974.

Record Shark

PETIT DE GRAT, N.S. (CP) — Jay Hawley of Deseronto, Ont., has established a world record for the largest shark ever caught with a rod and reel, it was announced here Friday. Hawley caught the 10-foot one-inch blue shark which weighed 350 pounds in waters off this eastern Nova Scotia port.

Suspects Held

PARIS (AP) — Police are holding two men suspected of invading a Paris bank last Monday and holding seven customers at gunpoint for 10 hours before escaping with $1.3 million.

Police Pact

MONTREAL (UPI) — City police reached tentative agreement on a new contract with civic authorities today, apparently averting threat of a wildcat walkout.

Disease Hits 33

WINDSOR, Ont. (CP) — Two cases of encephalitis, also known as sleeping sickness, have been confirmed in Windsor and 33 other persons are suspected of having the disease, health officials said Friday.

Mexican Tremors

PASADENA, Calif (UPI) — Two earthquakes centred off the coast of Baja, California, shook an area near the port of Ensanada, Mexico Friday, the Caltech Seismology Laboratory reported.

16 Sentenced

ATHENS (AP) — A military court today found 16 members of the military police under the former dictatorship guilty of maltreating political dissidents and sentenced them to prison terms ranging between six months and 23 years.

Hamburg Blast

HAMBURG (AP) — A bomb exploded in the main railway station this West German city today, injuring several persons, police reported.

SOMETHING TO BOAST about to his sister are these sunflowers which Jimmy Lilley planted behind his home at 3440 Bethune. Hot September weather has contributed to push them past the 10-foot mark, and sister Joanne looks properly impressed. (John McKay photo.)

Provincial Election 'Next Year'

PENTICTON (CP) — There will be a provincial election next year, Premier Dave Barrett said Friday.

When asked whether the New Democratic Party would do its full five-year term in office before calling the election, Barrett replied:

"No, we will not go the full term. There will be an election in our fourth year, some time next year."

His comment in an interview ended speculation that the NDP might wait until 1977 before an election or that there would be a snap election in December.

Meanwhile, Barrett will travel to northern and central B.C. for the second half of his provincial speaking tour.

An itinerary released Friday sets out two weeks of meetings and travel starting Oct. 6 in Prince Rupert and ending Oct. 18 in Nanaimo.

Barrett will visit Terrace and Kitimat on Oct. 7, Hazelton and Smithers on the 8th, Telkwa, Houston, Burns Lake and Vanderhoof on the 9th, Fort St. James and Prince George on the 10th and Dawson Creek, Toms Lake and Fort St. John on the 11th.

On the 15th he will be in Williams Lake and Quesnel, the day following in Bella Coola and Ocean Falls, and then ends the trip with two days in the Vancouver Island communities of Courtenay, Port Alberni and Parksville.

Next week the premier begins a two-week tour of the southern half of the province.

'WINED, DINED TO DEATH'

LONDON (UPI) — American Painter Clarence Hagins said Friday he was a bit tired of being mistaken for a Middle East prince and "being wined and dined to death."

"It's becoming an exhausting program, and I can't take it," Hagins said. "I'm being wined and dined to death."

The 33-year-old artist from Richmond, Virginia, said his luxurious troubles started earlier this week in a downtown pub.

"I went to pay for my drinks, and this man standing next to me — I thought he was an Indian, or something — he said they were already paid for," Hagins said in an interview.

"Well, okay, I've been here a month and people have been very hospitable. So a little later I invited him over to our table to pay him back."

In a trice, Hagins said, the stranger — who turned out to be a Saudi Arabian businessmen, concerned among other things with building roads — invited all six people at the table for drinks at a luxury hotel.

"Before I knew what was happening we were having dinner, champagne, the works," Hagins said. "This man took me for Prince Quaboos of Oman. He thinks I'm travelling incognito."

Hagins said nothing he told the Saudi could persuade him that the bearded man he was entertaining was plain Clarence Hagins of Richmond, Virginia.

"I just get this nod of secret understanding," he said.

"This guy says he knows people in my position have friends in high places to provide passports and things like that, and that we have our own reasons for pretending to be someone else."

All week, Hagins said, the unexpected entertainment has gone on.

"One night it was an expensive Turkish restaurant, and more champagne, and I wound up with a belly dancer on my lap while photographs were taken.

"He telephones me where I'm staying with friends. I've lost buttons off my jacket as souvenirs. And every night it's more champagne, more entertainment.

"Believe it or not, I'm a bit unhappy about this, really. I'm not a heavy drinker and I can't take all that champagne. I'm not a heavy eater either.

"But I just can't make this man believe I'm not the prince. I'm going to be here for another two months, and I'd like it to stop. It's getting a bit frightening, really."

Anderson Steps Down To 'Heal Grit Wounds'

By DEREK SIDENIUS
Times Staff

David Anderson will step down as B.C. Liberal leader to clear the way for someone who might be able to "heal the wounds" of the battered party.

Anderson said Friday night he will continue to represent his Victoria riding.

"As a backbencher I hope to be able to devote more time to my constituency and be freer to focus more on the real issues facing the province."

Speculation the 38-year-old bachelor would resign from the leadership had been mounting over the past month.

He said that when he returned Thursday from a fishing trip to north central B.C. and found there were people still actively working against him he knew some action had to be taken.

For two days he huddled with supporters and party executives. He said he reached the decision to resign late Friday afternoon.

His move clears the way for Gordon Gibson, MLA for North Vancouver-Capilano, and only other Liberal member in the house, to seek the leadership at the party convention in Vancouver Sept. 26-28.

Anderson said he would not endorse Gibson's candidacy, but neither would he oppose him.

"It would be unfair and wrong to preclude others from running by supporting anyone in particular," he said.

Gibson declined to reveal his future moves until at least Wednesday. In the meantime he will meet his constituency association and party officials.

Gibson said a change in leadership is timely but refused to see Anderson's resignation as a blow to the party. Instead, he said, it was an example of its resilience.

He praised Anderson saying "the Liberal party owes a debt of gratitude to David for the work he has done as leader and the work he will continue to do as a sitting MLA."

Anderson has had a tenuous hold on the party since May when former Liberal MLAs Dr. Pat McGeer (Vancouver-Point Grey), Garde Gardom (Vancouver-Point Grey) and Allan Williams (West Vancouver-Howe Sound) bolted to sit as independents.

Their departure was sparked by an intra-party battle over whether the Liberals should support a coalition private enterprise movement in hopes of ousting the New Democratic Party at the next election.

"Clearly I'm a person who rightly or wrongly is associated with the Liberals who left," Anderson said. "By my resigning perhaps someone else can better heal the wounds."

Anderson said coalition has never worked in the party and he will continue to speak out against any agreement or ac-

See ANDERSON Page 2

Radford Orders a Halt To Capture of Whales

Recreation and Conservation Minister Jack Radford ordered Friday an immediate moratorium on the capture of killer whales in provincial territorial waters.

The minister also set a Tuesday deadline for the removal of the whale being held in Pedder Bay.

Department officials said Tuesday is the expiry date of the federal licence which allows Marineland of Niagara Falls to obtain the whale, one of six captured last month by Bob Wright of the Sealand of the Pacific in Oak Bay.

A spokesman for the department said there was no legal way to have the whale included in the moratorium but added it was "the government's desire to see the animal released."

He did not indicate what the government could or would do if Marineland failed to meet the deadline.

W. R. Hourston, director of federal fisheries for the Pacific region, said the whale is not healthy enough to be shipped for at least another week.

"It has to be in good condition before it can be shipped. It started eating on Sept. 12 so hopefully it can be moved by Friday."

Radford said whales within provincial waters are the property of the province. He cited English law which held that whales belonged to the Crown by royal prerogative and argued that the Crown's proprietory right in water and fish over the sea bed was vested in the province.

Provincial territorial waters are defined as inlets and between an imaginary line running from headland to headland.

A spokesman said the province was asserting a right it has for years but never exercised.

He said that while permits for capturing whales may still be issued by the federal government, once they are caught the approval of the province must be obtained to keep them.

Radford said he was convinced by the Greenpeace Foundation that there was "considerable evidence" to show capturing whales is neither morally nor biologically justified.

"There are a number of issues at stake here," he said. "First, recent information suggests the capture . . . may be seriously affecting the survival of the killer whale. Second, there is considerable doubt in my mind that capture for display purposes should continue when the survival rate of captured whales appears to be so low."

Earlier this week two

See BLOWN Page 2

Resignation Surprises 'Weekend'

The recent resignation of Gerard Pelletier as federal communications minister and his appointment as Canadian ambassador to Paris was an unexpected event.

And it caught the editors of Weekend Magazine in a "lead time" bind. Weekend, like most magazines, requires a "lead" of several weeks for preparation, editing, type-setting and printing of each issue. Thus it was that just after today's issue featuring Pelletier on the cover and a main feature inside went to press, the resignation and diplomatic appointment was announced.

Never mind; it's still interesting reading. And perhaps in the next issue of Maclean's we may read about John Turner's future as federal finance minister.

WORDPLAY

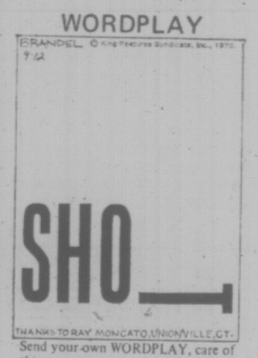

Send your own WORDPLAY, care of this newspaper.

Saturday Features

	Page
Audrey Johnson	16
Books	11
Chess	24
Church	46, 47
Gardening	28
O.C. Soccer	2
Rolling Stone	17
Stray Feathers	5
Travel	20-23

INDEX

	Page
Births, Deaths	30
Classified	30-44
Comics	45
Entertainment	18-19
Family	26, 27
Finance	6-8
Sports	11, 15
TV, Radio	31

WEATHER

Tonight: Clear
Sunday: Sunny, Warm

Crack in This Mirror Very Bad Luck

by THOMAS O'TOOLE

WASHINGTON (WP) — A 10-foot-wide mirror that was to serve as a lens for the world's largest infrared telescope cracked during testing in what could turn out to be one of the most expensive mishaps in the history of astronomy.

The mirror cracked on a test table at Arizona's Kitt Peak National Observatory. It was being readied for a long grinding process before being shipped to Hawaii's Mauna Ker Observatory and fit into a $6 million infrared telescope which the National Aeronautics and Space Administration is building there.

The crack extends completely through the 30-inch-thick mirror and about 40 inches across it. The crack starts at the centre and extends to about 20 inches from the mirror's edge. The possibility is strong that the crack will widen all the way to the edge of the mirror, making the half million dollar piece of glass useless.

Even strong is the possibility that new cracks will develop as work continues on the lens to ready it for grinding. This process will remove almost half the 24,000 pounds of glass that now make up the mirror and will take about 20 months to complete.

"My guess is that we ought to forge this mirror right now and order a new one," said one astronomer close to the project who asked not to be identified. "Our feeling is that this mirror is flawed and that any further work on it will trigger new cracks that will destroy its effectiveness in the telescope."

The same astronomer said he had been in the business for 20 years and seen only one similiar mishap, a crack that destroyed a small 38-inch mirror worth less than $5,000.

The mirror was built by the Owens-Illinois Glass Co. of Toledo, Ohio. It is made of a trademarked material called Cervit, a glass-ceramic composite that does ot expand or contract in extreme heat or cold. This has made it a popular mirror material among the world's astronomers, who have ordered it for telescopes built over the last five years in Chile, Hawaii and Australia.

Canadian Embassies Put on Alert

Times News Services

Canadian embassies around the world have been placed on alert after a warning of possible attacks from Japan's Red Army terrorist group.

In a statement from Damascus, the Red Army warned Canada, together with Sweden and Japan, it would carry out operations against them because the two countries had co-operated with the Japanese government in arresting "revolutionaries framed as terrorists".

Canada arrested and extradited to Japan Sept. 2 a Red Army member who was caught trying to enter the U.S. from Canada with a forged passport.

The Canadian embassy in Tokyo was put on a 24-hour alert Friday but an embassy spokesman said no calls or threats have been received.

Embassy officials have alerted police and are talking to Japanese government officials.

The national police agency placed a round-the-clock guard at the embassy front entrance, private security guards were added to supplement the protection and non-essential gates were locked as the Canadians girded themselves against the clandestine guerrilla organization that has become notorious for its murder, kidnapping and firebombing.

"We warn Japanese, Swedish and Canadian imperialists," the announcement from Syria said.

"You did not learn from the lessons of The Hague and Kuala Lumpur operations. It seems that you want to learn more from the practice."

Five Red Army guerrillas seized the American consulate in Kuala Lumpur, last month, and held 53 people hostage until five of their colleagues imprisoned in Japan were released.

In a similar incident last year, three Red Army terrorists took over the French Embassy in The Hague and also successfully obtained the release of an imprisoned comrade after holding nine hostages.

Because of a buildup of these activities and the impending visit to the U.S. of Emperor Hirohito, the Japanese government has laid out a dragnet for Red Army members abroad, made possible by special arrangements with countries in Europe, Southeast Asia and North America.

Meanwhile an elite squad of 173 agents selected from the Tokyo metropolitan police force and assigned to guarding dignitaries such as foreign heads of state and the Japanese emperor made its debut today.

The agents were described as well-dressed, well-mannered and experts at karate, judo and handling firearms.

One of their first assignments, authorities said, will be acting as security guardsmen for Emperor Hirohito and Empress Nagako during their Sept. 30-Oct. 13 visit to the United States.

Belt Up Law Urged

Provincial cabinets in the four western provinces will consider introducing mandatory seat belt legislation to cut down on the number of traffic fatalities.

Highways minister meeting in Prince Rupert Friday agreed to go back to their cabinets and ask that legislation be considered.

A spokesman from B.C.'s highways department said the ministers feel the time has come for cabinets to consider the clinical evidence that use of seat belts reduces the number of fatalities as much as 30 per cent.

Ministers, he said, noted that there is a move towards mandatory seat belts in an increasing number of European countries with unquestionable favorable results.

Although Highways Minister Graham Lea will consult the B.C. cabinet on the question, seatbelt legislation would come under the jurisdiction of Transport and Communications Minister Bob Strachan.

Mandatory seatbelt legislation was urged earlier in an inter-departmental report to the B.C. cabinet made public in July.

That report said a move towards legislation is "inevitable and necessary and would lead to the greatest saving of life."

The report, however, stressed the need for a massive public information campaign before legislation is passed.

Goal was to raise to at least 60 per cent the number of motorists who use seat belts. Only 20 per cent now use them.

One of the suggestions contained in the report is fines of $25 to $50 for motorists caught not using belts while driving on rural highways where three-quarters of the 830 fatal accidents in B.C. occurred last year.

MAID SERVICE FOR STUDENTS

University students caught in the housing squeeze have been offered "dormitory" accommodation complete with color televisions and maid service at the Empress Hotel.

Hotel sales director Larry Cooper says 60 rooms in the hotel's Humbolt wing will be given over to the students for half the regular price, $300 monthly charge or $150 for two sharing a room.

The hotel has made its offer in ads in the UVic newspaper the Martlet, but so far he hasn't received any takers.

Copper noted that the hotel's slack period conveniently coincides with the university year and he also said if there is sufficient demand for the rooms, management may set up one large room per floor as a lounge for the students.

The usual television, telephone, maid, laundry, linen and message services would be included for the cut rate, he said. Usual monthly rate for a room in the wing is $870 (based on $29 a day) or $435 each for double occupancy ($14.40 a day).

Shirley Baker, housing director for UVic said offers from hotels are appreciated, but "we don't think they are too realistic."

She estimated the lack of response to the Empress offer could be due to the expensive rates.

O.C. SOCCER

LONDON (Reuter) — Manchester United lost its first league match of the season today but managed to hold onto first place in the English League soccer race.

Mancheter lost 1-0 away to Queen's Park Rangers in a First Division game.

With 11 points after seven matches, Manchester leads only by superior goal average over West Ham United, which drew 3-3 at Leicester to preserve an unbeaten record. West Ham also has 11 points.

ENGLISH LEAGUE
Division I
Aston Villa 2 Arsenal 0
Burnley 4 Norwich 4
Everton 3 Newcastle 0
Ipswich 2 Liverpool 0
Leicester 3 West Ham 2
Man City 4 Middlesbrough 0
Queen's PR 1 Man United 0
Sheffield U 0 Coventry 1
Stoke 3 Leeds 2
Tottenham 2 Derby 3
Wolverhampton 2 Birmingham 0

Division II
Carlisle 2 Portsmouth 1
Charlton 1 Blackpool 1
Fulham 0 Bristol R 2
Luton 0 Bolton 2
Notts F 1 Hull 2
Oldham 2 Chelsea 1
Orient 1 Plymouth 0
Southampton 2 Blackburn 1
Sunderland 2 West Brom 0
York 1 Notts C 2

Division III
Brighton 6 Chester 0
Bury 3 Chesterfield 1
Crystal P 2 Rotherham 0
Grimsby 2 Millwall 1
Halifax 0 Shrewsbury 0
Hereford 0 Colchester 0
Mansfield 1 Cardiff 4
Peterborough 1 Aldershot 1
Preston 3 Walsall 1
Southend 3 Port Vale 3
Swindon 2 Sheffield W 1
Wrexham 2 Gillingham 0

Division IV
Bradford 3 Tranmere 0
Darlington 0 Northampton 1
Exeter 1 Cambridge 2
Hartlepools 1 Scunthorpe 2
Huddersfield 0 Lincoln 1
Newport 2 Southport 0
Reading 3 Watford 0
Swansea 1 Workington 0

Ulster Cup
Ballymena 1 Crusaders 2
Bangor 2 Larne 1
Cliftonville 2 Portadown 3
Coleraine 2 Glentoran 0
Distillery 0 Ards 3
Glenavon 1 Linfield 1

SCOTTISH LEAGUE
Premier Division
Aberdeen 1 Dundee U 3
Dundee 2 Hearts 3
Hibernian 1 Ayr 0
Motherwell 1 Celtic 1
Rangers 2 St. Johnstone 0

Division I
Clyde 3 St. Mirren 0
Dunfermline 0 Hamilton 4
Falkirk 0 East Fife 1
Kilmarnock 0 Partick 1
Montrose 3 Dumbarton 2
Morton 2 Arbroath 2
Queen of S 1 Airdrieonians 7

Division II
Albion 2 East Stirling 1
Alloa 3 Stranraer 3
Berwick 2 Brechin 1
Clydebank 3 Cowdenbeath 0
Forfar 0 Stirling 0
Queen's Pk 1 Meadowbank 1
Raith 2 Stenhousemuir 0

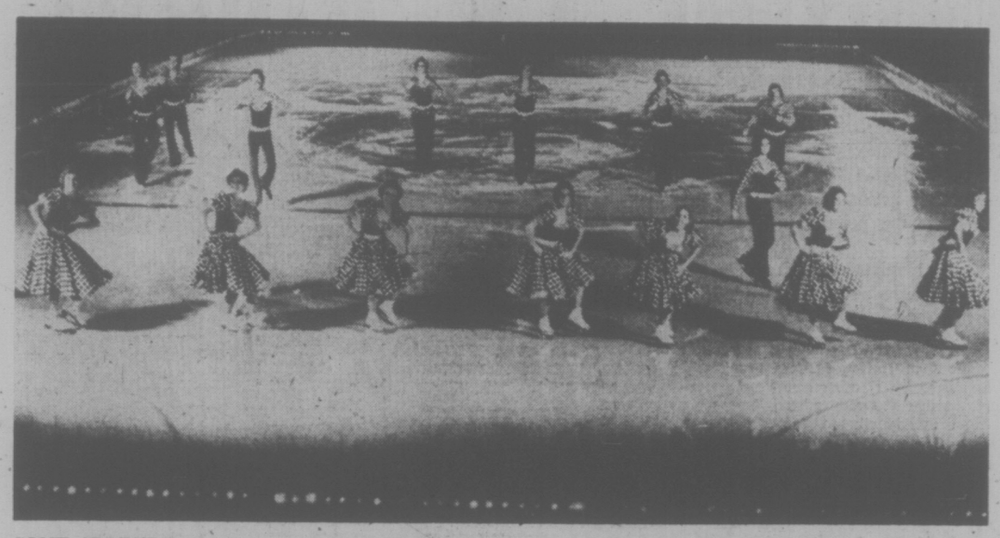

SOME SPARKLE was there but the crowd wasn't Friday night when the New Ice Generation opened a two-day stand at the Esquimalt Sports Centre. Only about 200 watched the almost all-Canadian ice show which was plagued by sound trouble during first half of program. Victoria's Linda Roe was among featured skaters. Shows today are at 2 and 8 p.m. (John McKay photo.)

Group to Picket Manpower Office

A women's group concerned about job-seeking practices of Canada manpower will stage a demonstration with "peaceful pickets" in Victoria Monday.

Rebecca Munsie, a spokesman with the B.C. and Yukon Women's Advocate Ad Hoc Committee, said from Vancouver today the demonstration, outside the Canada Manpower office at 11:30 a.m., will be mainly in support of a larger demonstration in Vancouver.

The committee wants Canada Manpower to hire a woman's advocate, basically to promote women's interests in employment opportuntities.

A 48-hour vigil outside the CM centre on Howe Street in Vancouver is planned, complete with soup kitchen.

Carolyn Jerome, a group spokesman in Vancouver, said the advocate would occupy a managerial, decision-making position in Manpower and would be responsive to the concerns of women.

"Women now get channelled into waitressing, clerical and hairdressing jobs and we want to see this kind of chanelling stopped,"

MANPOWER BLAST

WINNIPEG (CP) — An explosion which demolished a Canada Manpower centre in the Northeastern Winnipeg area of East Kildonan Friday night injured an elderly passerby.

The man, Phillip Nohr, 75, was not seriously injured. a fire department spokesman said he was hit by falling rubble from the exploding two-storey building.

There was nobody in the buikding, located on Henderson Highway, at the time of the explosion about 8 p.m. CDT.

Fire department officials refused to speculate on the cause of the explosion, except to say they do not suspect foul play and are conducting an investigation.

Anderson

Continued from Page 1

commodation with another party.

He hoped the three independent MLAs would have the "good sense" to return to the party with the change in leadership.

However, Williams, reached at his home in West Vancouver this morning, said he had no intention of returning to the Liberals.

"I didn't leave the party because of David Anderson," he said. "I left because I felt the party was heading in the wrong direction and that it was too inflexible in a time when politics is so polarized."

Anderson told reporters Friday that if anything was to blame for the difficulties within the Liberal party it was polarized politics.

He said politics itself has become the principal issue rather than the issue of how the province will grow and develop its resources.

"It's absurd and rather depressing," he said. "Now is the time for honest, pragmatic and intelligent thinking.

"Instead what have we got? Con-men and stuntmen, pranksters and jokers who simply don't focus on the real issues."

He said the polarization "has created one party allied to labor, another to capitalism, and no one except a small middle party saying, Hey, look at the issues."

He felt his greatest accomplishment as Liberal leader was "preservinng a moderate option."

Anderson entered provincial politics in May, 1972, when he was elected leader replacing Dr. McGeer who resigned to devote more time to his family and studies in brain research at the University of B.C.

Shortly after gaining the leadership, Anderson resigned as MP for Esquimalt-Saanich, a seat he had held since 1968.

Born in Victoria on Aug. 16, 1937, he served with the Canadian foreign service and saw duty with the International Control Commission in Vietnam during 1963-64. He was an assistant trade commissioner in Hong Kong from 1964 to 1967.

Blown Out of Proportion —Wright of Whale Ban

Continued from Page 1

Greenpeace members, presidnet Bob Hunter and ecologist Dr. Patrick Moore, met Premier David Barrett and urged the government to halt the "unchecked capture" of whales.

They said the action was needed to protect the dwindling populatin of the species.

"We appeal to Premier Barrett to protect the whales from rapacious profiteers whose sole interest is making bucks from the imprisonment and exploitation of these sensitive, highly-evolved creatures," Moore said.

But Sealand's Wright called their remarks "absolutely ridiculous."

"They are blowing the matter all out of proportion."

Wright said the government's support of the Greenpeace request was nothing more than a "hollow political move."

"Traditionally the whales are in the federal field and I don't understand why Radford is getting involved."

"There is no one capturing whales to the extent they (the Greenpeace members) would like the public to believe," he said. "In fact in the past two years there have been only two whales captured — and kept — anywhere in the world."

He said there are ample checks to control captures.

"The cost alone is prohibitive. You need a quarter million dollars worth of equipment to start an expedition and the hunt itself can run $75,000 or more."

He said there was no valid proof the whale population is dwindling and noted that in local waters there were three pods of whales each numbering more than 50.

And there is no profiteering, Wright said.

It's a funny word to use. "It makes it sound like we are going out and capturing dozens of these animals. But that's nonsense."

He said there were only about 20 killer whales in captivity in the world and that Canadian authorities only issued six licences this year to people interested in capturing a specimen.

"Holding a licence doesn't mean you're going to go out and capture a whale. It's sort of like holding a ticket on the Irish sweepstake. Just because you have a ticket doesn't mean you're going to win."

However, Eve Howden, secretary of the Victoria branch of the Sierra Club of B.C., applauded the government's action which she called courageous and far-seeing.

Radford said the moratorium would remain in effect until the government has more informatin on whale populations in B.C. waters.

The federal biological station at Nanaimo is conducting such a study which is expected to be completed the end of the year and will be used as the basis for a new federal policy on catching the animals.

NOW
KODACOLOR PROCESSING IN VICTORIA
No need to send them to Vancouver. For fast photo service bring your film to us today. A first in Victoria.
Electric Eye Ltd.
1006 Broad Street
Between Eaton's and The Eaton's Parkade
Open Fridays 'til 9
386-0333

the weather

Fine sunny weather still continues to prevail over much of the B.C. coast as well as the interior of the province. Weather systems from the Pacific have been moving in the direction of Alaska and on into the Yukon. These systems are gradually moving across the Alaskan panhandle and northern B.C. spreading some weather over these northern districts. Some cloud will spread southeast over the north coast by tonight and the northern portions of the central interior on Sunday spreading along the continental divide by evening. Elsewhere little change in the fine weather is forecast today and Sunday except for low cloud and fog expected on the outer south coast Sunday morning.

DOMINION PUBLIC WEATHER OFFICE
10 A.M. FORECASTS
Valid Until Midnight Sunday

Greater Victoria: Today and Sunday, sunny with a few early morning fog. Highs today around 23. Lows tonight near 10. Highs Sunday near 20.

Greater Vancouver, Lower Mainland, East Vancouver Island: Today and Sunday, sunny except for a few early morning fog patches. Highs today near 23. Lows tonight around 10. Highs Sunday around 20.

North and West Vancouver Island: Today mainly sunny with morning fog patches in coastal areas. Sunday sunny except for morning low cloud and fog in coastal areas. Highs today near 20 except 25 inland. Lows tonight around 9. Highs Sunday near 10 except 20 inland.

TEMPERATURES
Yesterday

	Max.	Min.	Prcp.
Victoria	25	16	—
Normal	19	10	

One Year Ago

Victoria	21	11	—

ACROSS THE CONTINENT

N. Westminster	28	12	—
Thunder Bay	9	— 3	trace
St. John's	20	11	—
Halifax	19	15	—
Fredericton	17	10	—
Charlottetown	22	17	—
Montreal	18	6	—
Ottawa	18	5	—
Toronto	18	5	—
North Bay	13	3	—
Churchill	4	1	—
The Pas	10	1	—
Alert	— 4	—10	—
Resolute Bay	— 1	— 2	—
Eureka	— 1	— 4	—
Isachsen	— 1	— 2	—
Kenora	6	0	.8
Winnipeg	11	— 2	—
Brandon	14	4	—
Regina	13	4	—
Saskatoon	21	4	—
Prince Albert	19	1	—
N. Battleford	21	6	—
Swift Current	19	6	—
Medicine Hat	23	5	—
Lethbridge	24	4	—
Calgary	24	6	—
Edmonton	23	2	—
Cranbrook	23	7	—
Castlegar	24	6	—
Penticton	23	7	—
Revelstoke	23	6	—
Vancouver	22	11	—
Prince Rupert	19	7	—
Terrace	24	11	—
Stewart	21	7	—
Port Hardy	19	6	—
Tofino	28	10	—
Comox	24	9	—
Prince George	21	2	—
Williams Lake	23	5	—
Mackenzie	22	2	—
Kamloops	26	4	—
Dawson City	13	— 1	1.5
Whitehorse	14	7	14.2
Dease Lake	21	4	—
Fort Nelson	25	7	—
Fort St. John	25	10	—
Peace River	22	4	—
Yellowknife	12	6	—

U.S. Temperatures: Seattle 29, 14; Spokane 27, 9; Portland 33, 16; San Francisco 18, 13; Los Angeles 22, 18; Phoenix 38, 25; Las Vegas 34, 19.

World Temperatures: Amsterdam 18, 10; Athens 33, 23; Bangkok 32, 25; Berlin 16, 9; Brussels 16, 7; Buenos Aires 19, 13; Frankfurt 17, 10; Helsinki 16, 9; Hong Kong 28, 26; Kiev 25, 12; Lisbon 27, 7; London 15, 9; Madrid 27, 10; Moscow 13, 9; Paris 17, 11; Rio de Janeiro 31, 19; Rome 28, 20; Seoul 29, 18; Singapore 31, 23; Stockholm 17, 15; Taipei 32, 24; Tehran 32, 23; Tokyo 33, 24.

CITY'S WEATHER RECORD

Sunshine, Sept.	100.8 hrs.
Last Sept.	81.7 hrs.
Normal (30 years)	96.3 hrs.
Sunshine, 1975	1721.1 hrs.
Last year	1710.6 hrs.
Normal (30 years)	1797.5 hrs.
Precpiptation Sept.	— mm
Last Sept.	5.1 mm
Normal (30 years)	8.0 mm
Precipitation, 1975	366.5 mm
Last year	423.7 mm
Normal (30 years)	353.9 mm

Sunrise, Sunset Sunday
(Pacific Daylight Time)
Sunrise 6:48 Sunset 19.31

TIDES AT VICTORIA HARBOR
Pacific Standard Time)
(Tides listed are

	Time H.M.	Ht. Ft.	Time H.M.	Ht. Ft.	Time H.M.	Ht. Ft.	Time H.M.	Ht. Ft.
12	02.00	2.4	11.25	7.5	13.50	7.3	19.10	8.0
13	03.20	2.6	12.35	7.6	16.20	7.4	20.05	7.6
14	04.25	2.9	13.30	7.6	17.45	7.1	21.40	7.4
15	05.25	3.1	14.00	7.5	18.15	6.8	23.00	7.3
16	06.15	3.3	14.05	7.3	18.45	6.4	23.50	7.3
17	06.55	3.5	14.10	7.2	19.20	6.0		
18	00.55	7.4	07.35	3.8	14.10	7.3	19.55	5.5
19	01.30	7.4	08.10	4.1	14.15	7.4	20.20	4.9

TIDES AT SOOKE

	Time H.M.	Ht. Ft.	Time H.M.	Ht. Ft.	Time H.M.	Ht. Ft.	Time H.M.	Ht. Ft.
12	01.25	3.1	10.10	7.1	11.50	7.1	17.45	9.0
13	02.25	3.3	11.15	7.5	12.45	7.4	19.00	8.7
14	03.25	3.4	11.45	7.7	14.40	7.5	20.00	8.5
15	04.40	3.6	12.05	7.9	16.10	7.3	21.30	8.4
16	05.35	3.7	12.20	8.1	17.25	6.9	22.35	8.4
17	06.10	3.9	12.45	8.2	18.05	6.5	23.40	8.4
18	06.55	4.1	13.00	8.4	18.50	6.0		
19	00.30	8.4	07.20	4.5	13.25	8.5	19.35	5.5

TIDES AT FULFORD HARBOUR

	Time H.M.	Ht. Ft.	Time H.M.	Ht. Ft.	Time H.M.	Ht. Ft.	Time H.M.	Ht. Ft.
12	03.45	2.7	1155	10.0	16.50	8.3	21.05	9.4
13	04.55	3.0	13.10	10.1	18.25	8.2	22.30	9.0
14	05.55	3.4	14.05	10.2	19.35	7.8	23.45	8.8
15	07.05	3.6	14.55	10.1	20.30	7.5		
16	00.55	8.8	07.55	3.9	15.20	10.0	21.00	7.0
17	02.10	8.9	08.45	4.2	15.50	9.8	21.40	6.6
18	03.00	9.1	09.15	4.5	16.20	9.7	22.05	6.2
19	03.55	9.2	09.55	4.8	16.40	9.7	22.20	5.6

THE CORPORATION OF THE DISTRICT OF OAK BAY

5% PENALTY ON UNPAID CURRENT TAXES

Taxpayers who have not paid their 1975 property taxes or claimed their Provincial Home-Owner Grant are advised that the **Second Percentage Addition** on unpaid taxes for 1975 will be added after **SEPTEMBER 30, 1975.**

Payments sent by mail must reach the Collector, no later than September 30, to avoid the Percentage Addition.

Taxpayers are also reminded that taxes in Arrears or Delinquent are accruing interest at 8% and that those properties on which there are Delinquent Taxes will be sold for Taxes on September 30 of this year, unless sooner paid.

L. B. FORSTER,
Treasurer-Collector

Your Place in the Sun.

Across the bay from San Diego on the sun drenched coastline of Coronado stands one of Southern California's residential showplaces... Coronado Shores. Here is where gracious living blends happily with informality. One, two and three bedroom condominium apartments, each with spacious balconies and commanding spectacular ocean and bay views. Coronado's year around balmy climate provides a perfect setting for the good life... sailing, deep sea fishing, golf, swimming, tennis, sight-seeing... you name it. And just 10 minutes away is Mexico with its picturesque bazaars and native wares, along with jai-alai, horse races, bullfights and dog races. As a permanent home or as a second home, Coronado Shores is definitely *your* place in the sun.

Victoria Meeting
You are cordially invited to learn more about Coronado Shores at a cocktail party Thursday, September 18, at 6:30 p.m. in the Georgian Lounge of the Empress Hotel, Victoria. Reservations: phone (604) 383-9126.

Coronado Shores

Leasing Information: Condominium-owner apartments now available for lease. One month minimum.

A Loews Corporation/J. H. Snyder Company Environmental Community
EQUAL HOUSING OPPORTUNITIES

Austerity Hurts Courts

PENTICTON — The Attorney-General's department should apply to the treasury board for funds if it wants more Crown counsels, Premier Barrett said Friday.

The premier was commenting on a statement Thursday by deputy attorney-general David Vickers that the government's freeze on hiring is causing Crown counsel services to cost more, not less.

Because of a shortage of prosecutors the department has to hire lawyers at between $200 to $300 a day and this costs roughly twice as much as having staff lawyers do the work, Vickers said.

The problem was created, he said, when economy constraints instituted by the government last December, precluded replacing 19 Crown counsels who have resigned since February out of work force of 93.

However, Vickers said he has now received approval from the treasury board to hire 10 of 25 lawyers he has requested.

"The number will help but it's still not adequate to do the job."

The treasury board, composed of Premier David Barrett, Agriculture Minister Dave Stupich, Provincial Secretary Ernest Hall and Transportation Minister Robert Strachan, is expected to review the situation next week. All hiring of staff, including replacements must be approved by the board.

Vickers is confident he'll eventually get the nod to hire the remaining 15 lawyers.

He said he received approval last month to hire 53 additional people for the court administration program and that this indicated to him the board recognized there were pressing manpower needs within the department.

Vickers has been an outspoken critic of the hiring freeze but this was the first time he or any other senior government official had said the austerity measures are causing problems.

WARDAIR SHOWS PROFIT

EDMONTON (CP) — Gross revenues of Wardair Canada Ltd. for the first six months of 1975 were up by almost 80 per cent over the similar period in 1974.

The Edmonton-based company reported gross-operating revenues of $32,735,000 for six months ending June 30, compared to $18,447,536 last year.

Net earnings for the six months were $1,711,000 compared to $388,500 last year.

Maxwell Ward, president of the charter airline attributed revenue and earnings increases to a continued strong demand for holiday travel and the benefits of the firm's second 456-seat Boeing 747.

BCR 'Essential Service' UBCM Tells Province

PENTICTON (CP) — The UCBM Friday called on the provincial gov't to declare the B.C. Railway an essential service for the purpose of labor-managerment disputes.

The 750 voting delegates at the annual UBCM convention passed a Lillooet-sponsored resolution recommending that the provincial government settle BCR labor disputes by compulsory arbitration.

The government-owned railway has been hit by a series of rotating strikes by members of hte United Transportation Union in a contract dispute.

During the closing UBCM session Friday, municipal leaders turned their attention away from demands for money and status to discuss labor-management problems.

Despite an impassioned plead from alderman Paul Bianco of Kamloops, delegates rejected a Kamloops-sponsored resolution that the provincial governmetn should limit wage increases by the Canadian Union of Public Employees.

About 270 civic workers, members of CUPE, are currently on strike at Kelowna in a dispute over a labor study.

Ald. Bianco urged the delegates to press the provincial government for immediate action on the CUPE question.

Some municipal officials urged the convention to look at the whole labor picture rather than concentrating on one union.

Ald. Harry Rankin of Vancouver said the UBCM should not blame unions for economic difficulties, but should look at the financial structure of society.

Delegates also rejected a resolution calling for an immediate meeting with Premier Barrett to discuss the general labor situation in B.C.

The UBCM convention voted to support a call from Paul Godfrey, president of the Canadian Federation of Mayors and Municipalities, for a protest against the federal urban transportation program.

Godfrey told the convention Friday that the five-year program will provide $100 million for the whole of Canada.

Godfrey, chairman of metropolitan Toronto, said it costs $40 million to build just one mile of subway in Toronto, twice what the federal government has allotted annually for the whole country.

The convention also decided to ask the federal and provincial governments to order that anyone selling or buying, guns, rifles or shotguns have a licence to do so.

SAILING CHAMPIONS

MONTREAL (CP) — Susan and Wendy Holt of Montreal won the Canadian women's sailing championship for the second successive year with the Vaneouver pair of Sandy Norris and Jay Proceviak placing second.

AMAZON HIGHWAY BY BANANA

RIO DE JANEIRO (AP) — A moustached equipment painter from West Milford, N.J., has become the first man known to drive the torturous 3,200 miles through Brazil's vast Amazon jungle from here to the remote river capital of Manaus.

Robera Csigay's reason for the trip was to deliver an air compressor to paint airplane loading equipment at the Manaus airport.

In the 108-hour drive to the heart of the continent, he ran over one alligator, gave pocket knives to Indians in exchange for road directions and nearly got robbed.

Csigay, 33, snapped more than 300 photographs as documentation of the journey that led from this coastal city to Cuiaba, where the opened road ended and the "so-called Amazon highway began," Csigay said.

Csigay said he carried six gasoline cans, two spare tires and a supply of water, but no food — only a machete to cut bananas. He said he ate "so many bananas I got fat."

"Every mile I kept saying it can't get worse and sure enough it got worse," said the stocky, United States coast guard veteran.

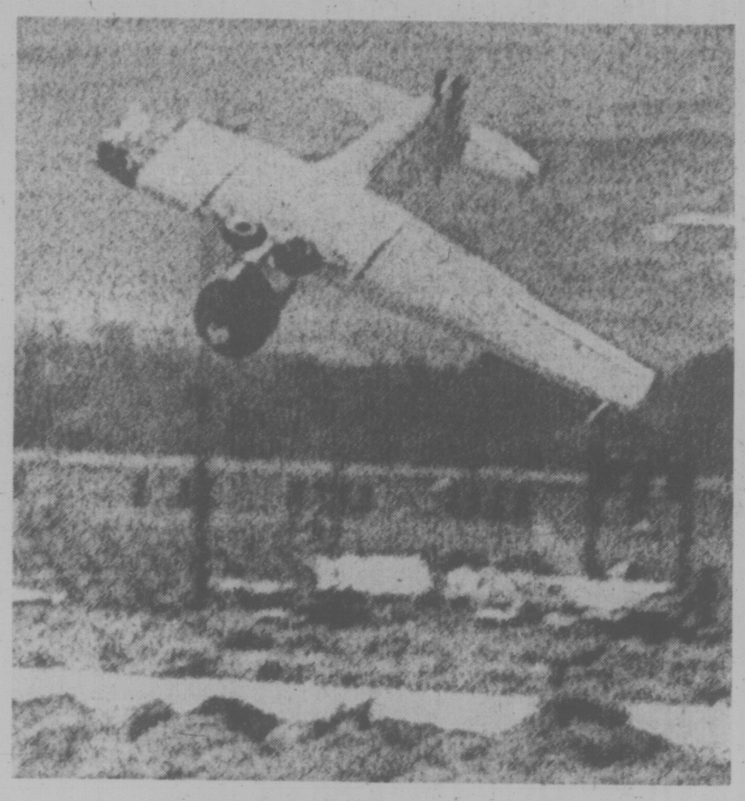

PLUNGE TO DEATH

Pilot died after single-engine plane taking part in the National Championship Air Races near Reno clipped a 500-foot pylon and plunged to the ground. The pilot, Marland Washburn, 40, of Houston, was one of two pilots killed while 10,000 watched. Gordon McCollom, 23, a California high school teacher, died when he hit the ground while dangling from the wing of a biplane flying upside down.

Sensors Mounted At Blaine

BLAINE, Wash. (UPI) — The U.S. border patrol is installing seismic sensor devices along the Canadian border in an effort to detect persons illegally trying to enter the United States, according to patrol officials.

A spokesman said Friday that magnetic and seismic sensors also are being installed along a 165-mile strip of border in eastern New York and part of western Maine in preparation for the 1976 Summer Olympics in Montreal.

John Shephard, Blaine deputy patrol chief, said the new sensors are sensitive enough to detect footsteps and already are in use along the Mexican border.

He said he didn't know how many sensors will be installed, "but it won't be more than a few." He added that the sensors will be in operation soon.

Border patrolmen here pick up an average of 1,500 illegal aliens a year trying to enter the United States from Canada. Shephard said they generally were people who had been denied entry.

Claremont Fire Investigated

Saanich fire department is investigating a fire that broke out early this morning in an empty house on Claremont causing $20,000 damage.

The home at 923 Claremont is being sold by Dave Johnson, 4719 West Saanich, to Ralph Kowalsky, 3-1675 Oak Bay.

Firemen were called by a neighbor who was returning home about 4 a.m. and smelled smoke.

Preliminary investigation indicates it could have been smouldering for some time.

Polish Trawl Off Island

VANCOUVER (CP) — Six big Polish deepsea trawlers have been operating off the lower west coast of Vancouver Island during the past month, a federal fisheries service spokesman says.

Rod Hourston, regional fisheries director, said it is the first time Polish vessels have fished the waters in a group that size.

Hourston said the trawlers were boarded by fisheries officers and it was determined they were taking hake.

Gunman Chased Off By Ford's Guards

ST. LOUIS (UPI) — A policeman Friday chased but failed to apprehend a gunman wearing a wig outside the building where President Ford was scheduled to speak an hour later.

Patrolman Thomas Calcaterra said he saw the man walk through a door to Kiel Auditorium carrying a .45 caliber automatic pistol.

"I said, 'Hey, what are you doing there?'" Calcaterra said. "He turned and I saw the revolver in the left hand.

"I ran to the door, drew my pistol and waited 15 seconds before I opened the door."

Calcaterra said he thought he saw the man run through the auditorium parking garage. Policemen searched the garage, but failed to find anyone. Ford delivered his speech to the all-black National Baptist Convention as scheduled.

Calcaterra described the gunman as white, 30 to 35 years old, wearing a black medium length wig, dark trousers and a white, short-sleeved shirt.

Meanwhile, an ex-convict has pleaded guilty to threatening Ford's life three weeks before Manson disciple Lynette Fromme allegedly pointed a pistol at the president.

Thomas Elbert, 35, entered the plea Friday in U.S. district court. He was arrested Aug. 16, one day after the secret service here received a telephone message from a caller declaring: "I'm going to kill your boss, Ford."

Elbert was released in May from federal correctional institution at Terminal Island, Calif., where he served a term for threatening the life of former president Richard Nizon in 1970.

End Life Father Pleads

MORRISTOWN, N.J. (UPI) — A New Jersey couple is seeking court permission to shut off a mechanical device that has kept alive their 21-year-old adopted daughter who has been in a coma for six months.

Joseph T. Quinlan, setting forth his "prayer" on behalf of his family, asked the superior court Friday to appoint him guardian of the girl, Karen Ann Quinlan, so he can order the hospital to take her off a mechanical respirator.

The daughter, who lived with a roommate near her hometown of Roxbury, has been in a coma since April 15 when she went to sleep and never awoke. She is now in the intensive care unit of St. Clare's Hospital in Denville.

Medical reports presented to the court said she suffered massive brain damage, must be tube fed, and is unable to communicate by any means.

"There is no hope for improvement," stated Dr. Arshad Javed.

Since the girl is over 18 years old and unmarried, the Quinlans would have to be appointed guardians to instruct doctors to end treatment.

In his appeal, Quinlan said he and his wife, Julia, and their two other children, Mary Ellen, 19, and John, 17, made the request after consultations with religious, medical and legal counselors, and "in concert with the . . . teachings of their shared Catholic faith."

capital scene

The Dickens Fellowship will meet Saturday, Sept. 20 at 2 p.m., at 2619 Cavendish.

The Arbutus Toastmistress Club will meet Thursday, Sept. 18, at 0 p.m., at Carnarvon Park Centre, 2801 Henderson Road.

Island Temple No. 8 Pythian Sisters will meet Wednesday, Sept. 17, at 8 p.m., at Eastern Star Hall, 3281 Harriet Road.

Ladies' Auxiliary of the United Commercial Travellers will meet Monday, Sept. 15, at 8 p.m., at Holyrood House.

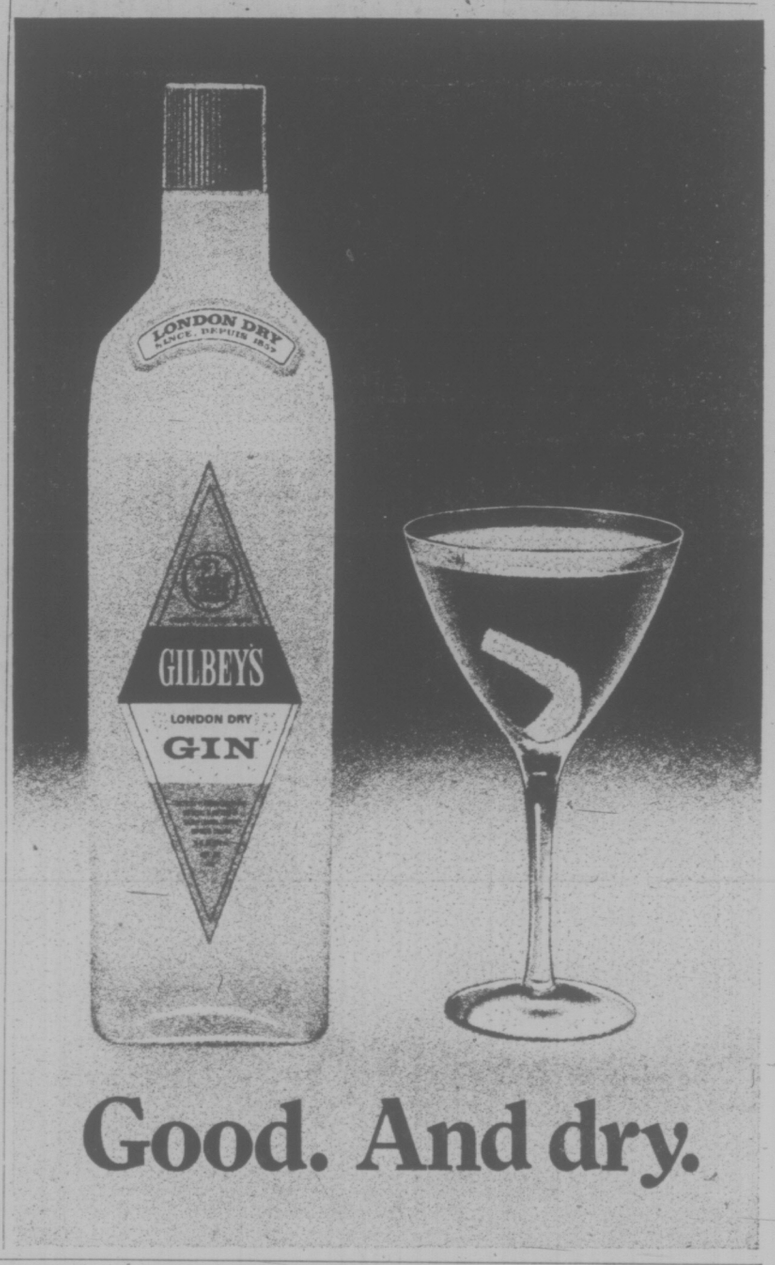

Good. And dry.

'I'm Sick, Not Drunk'

PITTSBURGH (WP)— Virginia Murnane, 54, suffered a stroke while waiting for a bus. For the next 14 hours she languished in a city drunk tank because no one believed she was sick.

She was unconscious when two patrolmen picked her up and took her to jail. She regained consciousness in the women's cell block. "I'm not drunk, I'm ill," she kept pleading, but she was told to go back to sleep.

Mrs. Ronald Freund, her daughter, became concerned when Mrs. Murnane didn't come home from work Wednesday night and began calling the morgue, hospitals and the missing persons bureau.

At the same time, Mrs. Murnane was being hauled before a city magistrate — at least 14 hours after her stroke.

She said she was sick, but the magistrate said police didn't find any medication in her purse, so they assumed she was drunk. "If you can walk, you can go," the magistrate said.

Mrs. Murnane called her daughter. "Four of us went down to the station," Mrs. Ferund said. "When we got there we couldn't find her. The police said they didn't know where she was."

"We finally found her half an hour later sitting on a bench. She was conscious but I don't know if she recognized me or not."

As they were leaving, a policeman suggested: "You better take her to a hospital, lady. She looks sick."

Mrs. Murnane was rushed to the intenssive care unit of St. Francis General Hospital. She was reported in serious condition Friday night.

British Columbia Government News.

An Information Service.

The British Columbia Government News is an information service designed to make the same information provided to the news media, available to every citizen.

Send this coupon today and we'll put your name on our free mailing list. Bulk mailing services are also available for businesses, community groups and other organizations.

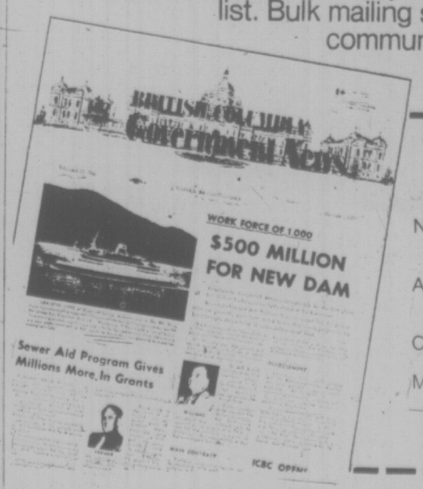

Please send me . . . . . copies of the British Columbia Government News each month.

NAME . . . . . .

ADDRESS . . . . . .

CITY/TOWN . . . . . POSTAL CODE . . . . . .

Mail to: British Columbia Government News
Department of the Provincial Secretary
Parliament Buildings
Victoria, B.C.

VT-9-13

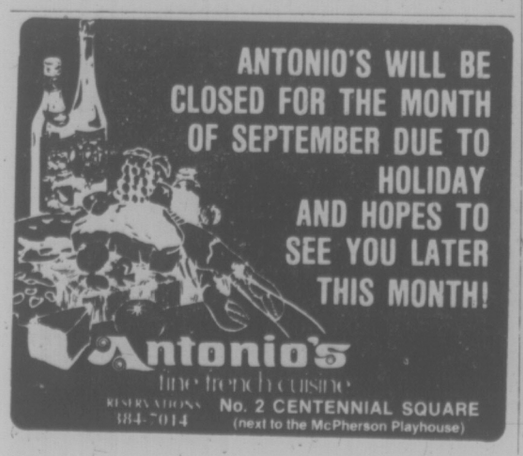
ANTONIO'S WILL BE CLOSED FOR THE MONTH OF SEPTEMBER DUE TO HOLIDAY AND HOPES TO SEE YOU LATER THIS MONTH!

Antonio's
fine french cuisine
RESERVATIONS 384-7014
No. 2 CENTENNIAL SQUARE
(next to the McPherson Playhouse)

LEARN TO DRIVE

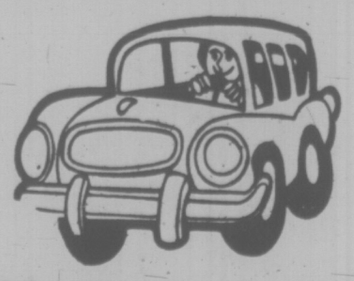

• REASONABLE RATES •

Special Personal Attention for nervous people.

$50 Refund on successful completion of DEIP Course.

FULL COURSE OR INDIVIDUAL LESSONS.

—Gift Certificates—

VICTORIA SCHOOL OF DRIVING LTD.

853 Caledonia 382-3575

Victoria Times

SATURDAY, SEPTEMBER 13, 1975

GORDON BELL, Managing Editor | STUART UNDERHILL, Publisher | GEORGE OAKE, Editor

Time for Civil Service Refit

The highest civil servant in the land, clerk of the privy council Michael Pitfield, made his first public address in 15 years as a government official the other day. While reports indicate it was no barn-burner of a speech, he was quoted as questioning one Ottawa sacred cow.

He told the blue-ribbon Institute of Public Administration of Canada that civil service job tenure may have outlived its usefulness. "Is it really justifiable to apply the traditional protections of tenure to executives ...? Can a large bureaucracy function if it does not have the ready sanction of getting rid of those who do not perform?".

For the mandarin most high to be talking about introducing a radical (for Ottawa) reform like this must have the Rockcliffe cocktail circuit buzzing. Image proposing to sack top officials who can't produce! Just like the real world!

There may still be some valid concern for the original reasons which motivated this policy of job tenure — that is, the necessity for a politically independent meritocracy — but the days when political parties depended solely on the power to dispense jobs to keep their supporters in line have been long gone. Pork comes in much more attractive packages nowadays — LIP grants, government contracts, assorted subsidies and other election goodies.

Those who support the status quo point with horror to the American example, where legions of top bureaucrats start packing their things into cardboard boxes the day after a new face moves into the White House. In fact, though, the U.S. president can fill only about 4,000 high-level jobs with his handpicked choices — out of a federal civil service totalling 2,893,119 as of last year.

The fact that in the U.S., as in Canada, the civil service seems to have a life of its own — generating rules and regulations and red tape, building new empires, but never jettisoning ineffective old ones — regardless of the politics or philosophy of the elected leaders at the top is a strong argument for extending the power to hire and fire well down into the ranks of the government bureaucracy.

In any other job, if an employee or executive makes a serious mistake in judgment that costs his firm a lot of money, he usually loses his job so he won't have a chance to make the same mistake twice. A recent example: the transport division of MacMillan Bloedel Ltd. is expected to lose $40 million this year; the vice-president in charge of transport got the sack.

What happens in government? Unless a civil servant commits some gross indecency or terrible, awful blunder, he remains in his job. At worst, there is the sideways shuffle or "lateral arabesque" into a post where the opportunities for inflicting havoc are minimal. Why shouldn't bureaucrats be subject to the same risks and occupational hazards as the rest of the work force out in the real world?

It wouldn't bring back the wasted tax funds, but it would be powerful satisfaction (and a pretty good guarantee against the same thing happening again) to know that the dough-heads responsible for, say, the $17 million HMCS Bonaventure refit bungle, or the $103.5 million budget "overrun" in the B.C. human resources department, paid for their mistakes with their jobs, like everyone else.

No Sunshine

So that unfavorable report by three University of B.C. economists on the proposed provincial government steel mill — leaked to the Vancouver Sun — is just one of a dozen that have "fallen all over the ball park," according to Economic Development Minister Gary Lauk?

It leads us to ask whether the debate on the steel mill is a private argument among bureaucrats, academics sworn to secrecy and the provincial cabinet, or can anyone get involved? For almost two years studies and the plans have proceeded, but what's been the total of public participation? Not one of the dozen reports mentioned by Lauk has ever been released.

It follows the pattern of the proposed government oil refinery. It may or may not be a good thing environmentally. British Columbians may never know — the environmental impact report on just the Surrey site is still a secret document, even though Surrey council has definitively rejected a refinery.

What was that about letting the sunshine in, a free and open government?

Thetis Lake — Bill Halkett photo

to the point
EDITOR'S NOTEBOOK

A Healthy Precedent In a Hairy Dispute

Quietly, without bombast or public furore human rights are taking on added dimensions in British Columbia.

It has become fashionable for new governments to enact elaborate human rights codes, usually halfheartedly enforced or completely ignored after they have been milked of publicity value.

Not in B.C. however. The ink was hardly dry on the Human Rights Code of British Columbia Act in 1973 when director Kathleen Ruff — a political appointee to be sure — went to work with determined enthusiasm.

The branch has had a number of notable successes, not the least of which was a board of inquiry ruling last week that people cannot be refused service just because they have long hair.

A small blow for human dignity, you might say. In effect it's a landmark because it is the first legal decision to interpret section 3(1) (a) of the code which states:

"No person shall deny to any person or class of persons any accommodation, service or facility customarily available to the public; or discriminate against any person or class of person with respect to any accommodation, service, or facility customarily available to the public unless reasonable cause exists for such denial or discrimination."

Discrimination on the basis of race, religion, color, ancestry or sex does not constitute reasonable cause under the act.

But the board of inquiry, ruling on the case in question, wrote that examples given in the legislation were clearly not an exhaustive list, and the intent of the legislation was to protect specific minorities from discrimination "when that conduct, discrimination or denial is based upon personal taste, or bias unfavorable to the specific minority in question."

Admittedly, it's a broad interpretation of the law. Still, it is difficult to argue with the board's conclusions on the basis of logic or justice.

Other provincial jurisdictions look on B.C.'s initiatives in the human rights field with the bemused tolerance of older and wiser betters, Ruff says. Alberta and Ontario, for example, investigate flagrant cases of race, religious or sex discrimination but generally avoid the vague undefined areas of appearance, hair length and dress.

If the provincial ruling stands it will set a precedent that will undoubtedly be used in other provinces. A board of inquiry decision can be appealed to the Supreme Court of British Columbia.

It brings into question all those "We reserve the right to refuse service" signs and the undefined "proper dress must be worn at all times" signs, so popular in interior hostelries.

In making its ruling the board came up with some refreshing sentiments.

"We live in a time when to be different or to display individuality or temperament is often to invite prejudicial response from those whose smug self acceptance renders them intolerant of anything that does not closely resemble a mirror image of themselves. Often these forms of discrimination are as far reaching, and as devastating in their consequences as those forms more widely publicized. In a sense they are more insidious because they are often more difficult to detect and the victims are less organized and more passive than those whose minority causes have attracted wide attention and support."

The board which made this decision was composed of Joe Wood, a Vancouver lawyer, Lou Demerais of the Union of B.C. Indian Chiefs and Gordon Priestman, editor of the Salmon Arm Review. Under terms of the act the board can award compensation up to $5,000. It's decisions and orders have the same authority as a court dictum.

A board is only set up to adjudicate a complaint after a human rights officer has failed in remedying the situation through persuasion.

Ultimately, the ambitious dimensions of the board's code interpretations will be tested in the courts. It will be an interesting confrontation between chapter and verse of our austere legal system and the humanitarian leanings of the branch.

In its rambling 42 page decision on the New Denver case the board noted "... a society composed of individuals who all think, look, dress and behave in precisely the same manner would be no less a horror than a society which did not permit persons with different tastes to exercise those differences within proper limits of public order and decency."

B.C. is a healthy place to live as long as that kind of lay justice holds sway. —G.R.O.

DAVID MACDONALD

Crime Meet Drowned in Paper

GENEVA — Almost nothing of substance seems likely to come out of the expensive and lengthy attempt to confront the international problems of crime and punishment undertaken at the United Nations.

Vast quantities of paper and hours of talk in the early section of the fifth United Nations congress on the prevention of crime and the treatment of offenders are being followed now by bureaucratic buck-passing, cynical manipulation of procedural rules and a mass rush to climb high on the fence when decision time arrives.

Selective versions of the truth and irrelevant political statements are described as "distinguished interventions" and everyone is far too polite to think of setting the record straight by challenging a previous speaker.

Few examples of original thought or striking conclusions have surfaced. Most of the millions of words written and spoken in the congress are depressing re-statements of the known and the obvious.

Terrorism Untouched

On a limited scale, Canada has probably put forward some of the most enlightened proposals, with the best chance of general acceptance. But, it is more likely that Canada will achieve its aims by bilateral action than by waiting for multilateral concensus.

These proposals include modernizing extradition treaties to include drug traffickers and practitioners of "white collar crime," reducing prison populations by various means, and transferring convicts and parolees back to their own countries to complete sentences.

The issue of terrorism, which has so dominated international affairs since this five-yearly congress last met in Kyoto, Japan, in 1970, is virtually untouched. Mostly this is because those taking part have been unable to agree on a definition of terrorism.

What is terrorism to one person is heroic liberation struggle to another. The result is that delegates agree that "strong multilateral action" is urgently needed to deal with "personally-motivated trans-national crime." But, it is also agreed that "clear-cut definitions of the difficult terms and concepts involved are necessary to enable both personal and political acts of terror-violence to be appropriately and perhaps differently handled."

This is a good compromise among the conflicting views expressed, but unlikely to lead to any concrete international action against terrorists.

Similarly, discussion of criminal justice systems produced some tough criticisms but the report of the discussions has been attacked for being too radical and its conclusions watered down.

A Belgian lawyer, Sevezin Carlos Versele, produced a report that was based on the debate and which called legal processes of several countries discriminatory. It said these processes tended to protect the guilty, punish the weak, encourage crime and divert attention away from the fact that greater social justice was the best way to prevent crime.

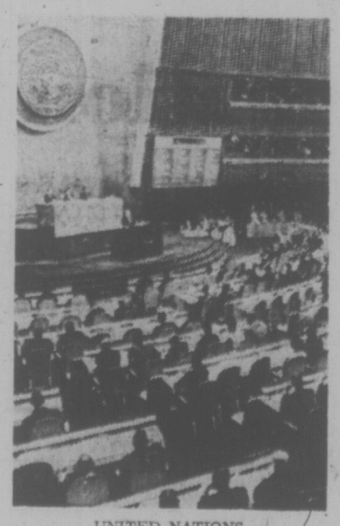

UNITED NATIONS
... back to assembly and more talk

It suggested paying more attention to social action than criminal proceedings.

This drew heavy attacks at meeting of delegates considering it and a Bulgarian delegate successfully used a meeting procedure to have the account of the debates passed over and only the recommendations and conclusions discussed.

Several of these were reworded to avoid the danger of anyone being committed to take decisive action or agree to definitive statements.

An attempt to draw up a simple, basic international code of police ethics foundered and will go back into the United Nations committee machine to reappear, possibly, one year from now.

A resolution passed by the general assembly of the United Nations in November, 1974, asked the crime congress to give "urgent attention" to developing such a code. A group of police experts met in January of this year and drew up a draft code that was studied by the congress.

In debate, there was argument over what the fairly innocuous wording of the draft code meant and Amnesty International caused some ruffled feeling by putting forward a draft code that stressed the prohibition of torture, something in which the policemen attending denied they indulge.

Object to Torture?

Gordon Pritchett, RCMP assistant commissioner, said in an interview Canada supported a code of ethics, "although the one put forward by the police experts is not as strong as we would want for Canada.

"But we supported it because it seems like a good basis from which countries could draw up national codes. It would probably require national legislation in countries, with some form of overseeing and disciplinary mechanism, once the international basic code had been drawn up."

But disagreements, such as that of the Cubans, who said they have no need of such a code, led to the end of any hope of action at this conference.

What is going to happen is that the UN general assembly will be asked to set up a committee of experts to study the question of such a code "and in one year prepare a fresh document to be considered by the competent organs of the United Nations."

letters

Down the Drain

In your issue of Sept. 5 one B. Williams wrote as a commencement: "I am disgusted."

He is not alone in that regard! I am one of those who measure up to the first paragraph: "sad because I have too much money to receive Mincome" (or if it comes to that, the supplementary benefit), and my old age security coupled with my industrial pittance, not to mention providence during my working years has "done me in", as your correspondent puts it, from participating in "something for nothing."

But let's look at the other side of the coin. Within my own acquaintance are several whose attitude has always been: "money is for spending" — sumptuous homes, a new car every other year, color-television expensive vacations and so on, ad infinitum. Some have even distributed their accumulated wealth among their children, so that they can indicate "quite honestly" in any means test that their financial worth is little enough to qualify for the goodies. No doubt the same thing goes for bus passes, judging by appearances.

Outside of the doubtful pride one possesses in not having to avail oneself of the governments' largesse, what has one to gain by scrimping and saving during the working years only to end up at retirement behind the eight-ball?

When the latest iniquitious demand by landlords has been satisfied, those already enjoying the goodies will again benefit in that their extra rept will be absorbed by government sources. Paraphrasing the familiar cliche, I would say, in these days: "A penny saved is a penny down the drain!"

Seeing that B. Williams has so voluably expressed his (or her) views, it would be interesting to learn whether he or she is receiving the supplementary benefit and Mincome! — Disenchanted.

Bennett Plan

When Victoria homeowners received their property tax bill this year, they had solid proof that local government costs are climbing faster than taxpayers can keep up with them. But local government services such as roads, utilities and community recreation are the ones which really affect the lives of families.

The quality of these services are more important to most British Columbians, to their quality of life, than many of the services provided from Victoria and Ottawa.

Programs administered by senior governments often become bound in red tape, in waste and mismangament. They seldom obtain as much value for the money as programs administered at the local level.

There are exceptions. Hospital insurance and Medicare, for example, because of their province-wide nature, must be operated by senior governments. However, the record of the Barrett government is one of increased power to Victoria at the expense of local government and ultimately, at the expense of taxpayers who find their property tax bill soaring at a record rate.

Premier Barrett is fond of proclaiming his concern for local government with the payment of $25,000-plus adjustments to each municipality in the province. This money comes from the government profits on natural gas sales. Premier Barrett's answer to revenue-sharing has been insignificant to meet the costs of local government — no more than a public relations gimmick being handed out around the province like an award. And it comes from a tax which is now resulting in higher fuel costs to British Columbians.

The NDP government seems to have forgotten that all government money is your money. This whole sleight of hand operation by Premier Barrett is no better than stealing from Peter to pay Paul.

What would a Social Credit government do?

First, I am committed to expanding the power of local government, to getting Victoia out of local government's hair.

Second, I believe that property taxation has become obsolete as a major source of local government revenue. Many British Columbians will simply be taxed off their land unless new sources of revenue go directly to local government.

During the last session of the legislature, I introduced two private member's bills, the Resource Revenue Sharing Act and the Municipal Consultation Act.

In simple terms, these bills would establish a specific formula, set in advance of local budget preparation, to create a local government share in the major revenues of the province-resource taxation, individual and corporate tax, and sales tax.

Because these funds would be paid under a specific formula, and not by political whim, revenue sharing would become a major new source of local government funds. Literally hundreds of millions of dollars would become available under this plan. The impact of this new money would result in a virtual freeze on property taxation. Increased costs of local government would be met from this new revenue source — not from an increase in the mill rate or assessments.

This is a plan which would offer every British Columbian family the opportunity to own a piece of land and a home which they can afford to maintain. —Bill Bennett, Parliament Buildings, Victoria.

Smug Cartoon

Returned herewith your cartoon which appeared in the Times of Sept. 9. I am returing it to the sender for the reason that I would not wish it to be found in my garbage.

I have, in the past been criticized for my outspoken objections to U.S. political activities, but regardless of their actions, I cannot overlook the extreme bad taste and utter irresponsibility of the attached. Mr. Kissinger is at least trying to find some grounds to prevent the outbreak of a test of strength between East and West.

What have we to be smug about? — J. W. Griffith, 2056 Oak Bay Avenue.

VICTORIA TIMES, established 1884, is published every afternoon except Sunday by the Times Publishers, Limited, 2621 Douglas Street, Victoria, B.C. Second class mail registration No. 0625. All undelivered copies and notices of change of address to be sent to the above address. The Canadian Press is exclusively entitled to reprint the local news published herein.

Hollywood's Canada: A National Dream Destroyed

By JAMES EAYRS

The first volume of the Canadian Historical Review, put out in 1920, contained a plaintive lament for the nation composed by a professor of English at Dalhousie University, one Archibald MacMechan. He called his jeremiad "Canada as a Vassal State", found a principle cause of Canadian vassalage to be "the motion picture show".

"The films are made for American audiences, naturally to suit their taste," MacMechan explained. "Then they come to Canada. We originate none. I dropped into a 'movie' theatre in a small Nova Scotia town. It was filled with noisy excited children. The point of the plot was the continual thwarting of a villain through the agency of several small boys and girls, the leader carrying the Stars and Stripes; and whenever they appeared the little Bluenoses cheered like mad".

The Mountie gets his Indian . . . history in reverse

Fast, Loose

More than half a century after MacMechan lamented the young Dominion's "spiritual subjection" at the hands of the U.S. entertainment industry comes another lament for a nation that is older if not wiser.

In a forthcoming book—Hollywood's Canada—Pierre Berton leaves the rails for the reels, the CPR for MGM, Van Horne for Van Dyke (a pioneer director) to show how American movie moguls have zapped our national dream.

What John A. Macdonald put together, Louis B. Mayer has torn asunder. "If Canadians continue to hold the belief that there is no such thing as a national identity", writes Berton, "it is because the movies have frequently blurred, distorted and hidden identity under a celluloid mountain of misconceptions".

Where critic MacMechan was troubled by the impact of images of Americana upon our sense of self, critic Berton is troubled by the impact of images of Canadiana — those that are made in Hollywood.

In Hollywood's Canada—and "celluloid mountain" is no exaggeration: "Since 1907, American film companies have produced 575 motion pictures in which the plot has been set entirely or mainly in Canada"—we are not portrayed as we have been.

Hollywood has played fast and loose with our geography. There are no prairies, no Laurentian shield, no majestic rivers, no great cities. There are only Rocky Mountains (not necessarily our part of the range) and something called "the woods". All lie deep in snow — more likely, powdered gypsum.

Hollywood has played fast and loose with our history. Paramount's Quebec (with Nikki Duval as "the untamed spitfire of the Canadian woods") shows Louis-Joseph Papineau's bid for responsible government as a French Canadian version of the American revolution. ("Papineau," Berton properly points out, "was as far from being a separatist as Pierre Elliott Trudeau".) MGM's The Flaming Forest shows the North West Mounted Police as being formed to protect white settlers from the Indians and Metis. (The Force was formed to protect the Indians and Metis from white Americans.)

Hollywood has played fast and loose with our culture. Hollywood's Canadians are stage Englishmen "speaking with English accents, living in a panelled English manor, dressed in English tweeds, indulging in English upper-class slang (meself, old chap) and being waited on by jovial Cockney servants". Hollywood's Canadians are slap-happy habitants who never take off their toques. Hollywood's Canadians are surly, besotted half-breeds. ("Nobody," observes Berton—"not the blacks, not the Indians—has suffered as badly at the hands of the film makers as have the Metis.") Hollywood's Canadians are Jeannette MacDonald and Nelson Eddy, Eddy warbling his "Indian Love Call" as he trots at the head of his troop of Mounties on their way to get their man.

Does our made-in-Hollywood "Rose Marie image" really matter? If American tourists show up at the border in mid-July with skis, so what? Switch on the artificial snow machines. Live, and let Nelson Eddy live.

That has not been the official line. The Canadian government spends a lot of time any money trying to convince foreigners — mostly Americans — that (as L. B. Pearson told a Florida audience in 1954) "Canada is far more than an enormous cold spot on the map, inhabited by Mounties, Eskimos, trappers, quintuplets and Rose Marie".

It is not the Berton line, either. "Taken over half a century, the combined effect of 575 movies has been devastating. It is not so much that they have given the world a false picture of Canada . . . What has been damaging is that they have given the world no real image of Canada at all, except that of a geographical absurdity — a vast, empty, snowswept land of mountains and pine trees". (And Ponderosa pines — native to California — at that.)

What bothers Berton most of all is that Canadians, along with foreigners, have come to accept Hollywood's version of themselves. "It's been hard enough to resist the tidal wave of a foreign mass culture . . . But when that foreign influence, in the form of a half-thousand movies, has been able to swallow our heritage and water it down to a pale imitation of the American past, then we're in a bad way". (Berton can write a lot better than that, and in Hollywood's Canada he usually does.)

Lays the Blame

So who's to blame? Here Berton seems a bit ambivalent. He exonerates the movie makers. "I don't think Hollywood had any particular duty to show the real Canada any more than it had a duty to show the real Himalayan frontier or the real Sahara. It didn't take Canada seriously, but then why should it? Its business was fantasy, not education . . ." And again: "We can't blame Hollywood for ignoring the Canadian character and lifestyle".

This is unconvincing. Justifying shoddy and meretricious work on the grounds of studio economics sounds more like his Front Page Challenge fellow-panelist than a craftsman as scrupulous as Berton is about research and sources. Besides, Berton does blame Hollywood.

Berton blames Hollywood for moving his home town of Dawson City to Alaska. He blames Hollywood for libelling the Mounties. He blames Hollywood for smearing the Metis. He blames Hollywood for belittling the Indians — rounding on Universal for showing Sitting Bull and the Sioux as lawless savages: "Their memory deserves something better than the cheap posturings of Hollywood bit-players in their Instant Indian Kits".

The real culprits, though, are not in Hollywood but Ottawa.

A foreign exchange crisis in 1947 forced the Canadian government to restrict a wide variety of U.S. imports. Would Hollywood's product be added to the list? Would Famous Players be required to plow back profit made in Canada? Might a Canadian film industry be born?

To stop any of this from happening a lobby was formed by interested parties — distributors, the Motion Picture Association of America. It persuaded the minister of Trade and Commerce, C. D. Howe, and other Ottawa mandarins that there was a bettery way. U.S. movie-makers could improve Canada's foreign exchange position by drumming up traffic in tourists. How would they do that? By inserting references to Canada — presumably alluring — into Hollywood screenplays. Canada would get favorable publicity. Hollywood would keep its Canadian market.

Others might sell their birthright for the customary mess of pottage. We sold ours for a pot of message — even for a mess of footage.

Plug for McGill

Neither message nor footage showed up in the rushes, only the odd one-liner — as in Red Skies of Montana where some cop is made to remark "We tie in with authorities north of the border in Canada". (My own favourite example of Canadian content in Hollywood dialogue pre-dates this particular campaign. Gary Cooper in Lives of a Bengal Lancer says he studied English literature at McGill University — a scriptwriters' insertion not intended to send tourists scurrying to Montreal but rather to explain how Coop came by his odd accent out there in the British raj, his propensity for spouting verse under stress. McGill's been living off that plug ever since.)

Berton relates with gusto this minor episode in Canadian-American relations, which he has culled, with fine poetic justice, from the files of the R.C.M.P. Minor it may be, but it provides a revealing vignette of the mentality of Canadian continentalism. One does not know whether to laugh at it — or cry.

The American Connection

By RICHARD CLEROUX
The Globe and Mail

MONTREAL — The provincial Liberals have a love-hate relationship going with the Americans — love their money, hate their culture.

When the traditional Quebec culture of farm and clergy collapsed in the late 1950s and early 1960s, U.S. values moved in and helped forge a new Quebec culture.

That's why young people in Quebec prefer U.S. rock music to their own Québecois music. It's also reflected in the flashy clothes people here wear, in the generally bigger U.S. cars they drive. To the vast majority of Quebeckers U.S. culture comes across clean in that it is untainted with old memories of conquest and all that English Canada represents to Quebeckers.

But it is in business that U.S. influence is felt the most.

Quebec government bonds sell better in New York than they do in Toronto. It's a fact of business that Quebec governments have come to accept. That's why 10 days ago in St. John's, Nfld., Premier Robert Bourassa flatly told the other premiers his province has no intention of going along with the federal government's controls over foreign investment.

Quebec's industry is up for sale to U.S. multi-nationals, as far as Mr. Bourassa is concerned. That's why IBM has settled in Bromont, why ITT got a 40-year deal on a timber concession twice the size of the entire Province of New Brunswick along the Quebec North Shore, why Bechtel is building James Bay, and why every day, in every way, little Quebec companies are selling out to U.S. firms.

That's why Herman Kahn, the prophet of U.S. multi-nationals, was the invited guest speaker at a Quebec Liberal party think-in the other day at Mont Gabriel in the Laurentians.

Kahn is negotiating a $100,000 study project with the Liberal government to find ways to attract more multinationals to Quebec.

On Sunday morning, before about 300 Liberal party members, cabinet ministers, backbenchers, their wives and friends and party officials, Kahn conducted a little test — the same one he tries out on audiences he addresses around the world.

He gave them two choices: "Is the world running out of resources? Is it becoming harder to feed the world's population? Is ecology threatened by economic development?" he asked. A small minority raised their hands. Kahn counted 20 people. "Or," he continued, "is it getting easier to feed the world through technological advances? Are resources easier to develop because of progress? Is ecology adapting to industrialization?" About 70 per cent of the audience raised their hands.

Kahn was flabbergasted. "Extraordinary," he said. "Did you know that in the U.S. for a party that calls itself liberal, the numbers would be exactly reversed?"

The Liberals, who have patterned the election strategies after those of the Kennedy brothers campaigns of the 1950s and 1960s, which they attended as observers, have always stood in awe of U.S. money, products and know-how.

But what they don't want to become known as are lackeys of U.S. multi-nationals. They're prepared to go to extremes to prove their independence when appearances are concerned.

That's why when the think-in organizers distributed hundreds of free made-in-U.S.A. ballpoint pens at the weekend someone had removed the "U.S.A." marking on the pen because the gifts would have read "Parti Liberal du Quebec U.S.A."

Migratory Routes Fixed By Mountains

STRAY FEATHERS
harold hosford

Some folks look at mountains and dream of climbing them. Others look at the same mountains and dream of snow and skiing down them. But lately I've been looking at mountains and thinking of birds.

It's an appropriate time for such thoughts: fall migration is in full swing, thousands of birds are heading south and for many of them, mountains mean trouble. To go over them, round them, or through them — that is the question.

I've also been looking at maps lately too, and I've discovered that mountains, at least mountain ranges, don't all run in the same direction.

★ ★ ★

Not a very profound discovery, to be sure, but one that has some significance to migrating birds, particularly small, insectivorous land birds.

For example, in Europe and Asia many of the most impressive mountain ranges, like the Alps, Pyrenees and Himalayas, run east and west, athwart the general north-south movement of migrating birds and are major barriers in their paths.

In the New World, on the other hand, the situation is somewhat different; here mountain ranges such as the Rockies, Cascades, Sierras, Appalachians and Andes lie parallel to the main migration routes and, instead of barriers, act more like highways beside which the birds move.

But, like most bird migration problems, there's more to it than these two simple generalizations seem to indicate.

Take height for example. Height alone does not make a mountain range insurmountable to all birds. Even the grandest of them all, the Himalayas, are conquered every year — when the weather is right — by cranes and geese flying at elevations of between 25 and 30 thousand feet.

And at more modest elevations, such as in some of the passes of the Pyrenees between France and Spain, flocks of Chaffinches, Linnets and even Skylarks, have been encountered up to 7,500 feet.

But these are exceptions which only prove the rule that the vast majority of small land birds are intimidated not only by the height of a mountain range but also by the inhospitable nature of alpine terrain.

Grounded by foul weather among the barren rock screes and ice fields of high mountains can be just as calamitous for insect-eating birds as being caught on the plains by an unexpected fall blizzard.

So birds choose such devious ways as flying around, or through — if a path can be found at lower elevations—when confronted by a major mountain range.

Even relatively minor ranges, such as those found on Vancouver Island, are avoided by birds on migration when alternative routes are available. Sooner than face the vagaries of high alpine weather, and the difficulties of mountain navigation, they will move at low level, where they can take advantage of more salubrious weather, more abundant food supply for their refueling stops, and obvious topographic features such as the coast for navigation.

But mountains can affect migration in a positive way, particularly the ridges and hillsides of the foothills where updrafts of rising warm air attract soaring birds like eagles, vultures, and hawks.

★ ★ ★

In eastern North America many of the most famous hawk-watching stations occur along such ridges where, on a good day in autumn, counts of migrating hawks total in the thousands.

A similar situation can be found along the eastern flank of the Rockies where for centuries Golden Eagles have moved along an aerial highway that runs from Mexico to the Yukon — a highwway created by up-drafts along mountain flanks.

Yes, there's more to mountains than just climbing up or sliding down.

When you're charting a course for two...

...Doesn't a pretty First Mate rate a Birks diamond?

The love knots at Birks are beautiful diamonds. In settings as traditional as you please, or as fresh and stimulating as a sudden summer breeze.

When it comes to diamonds, Birks knows the ropes better than most. It's due to our very large volume that we can afford to keep our prices so low. And, with our reputation for integrity, we just can't afford to give you anything but completely honest diamond value.

Best wishes. And smooth sailing!

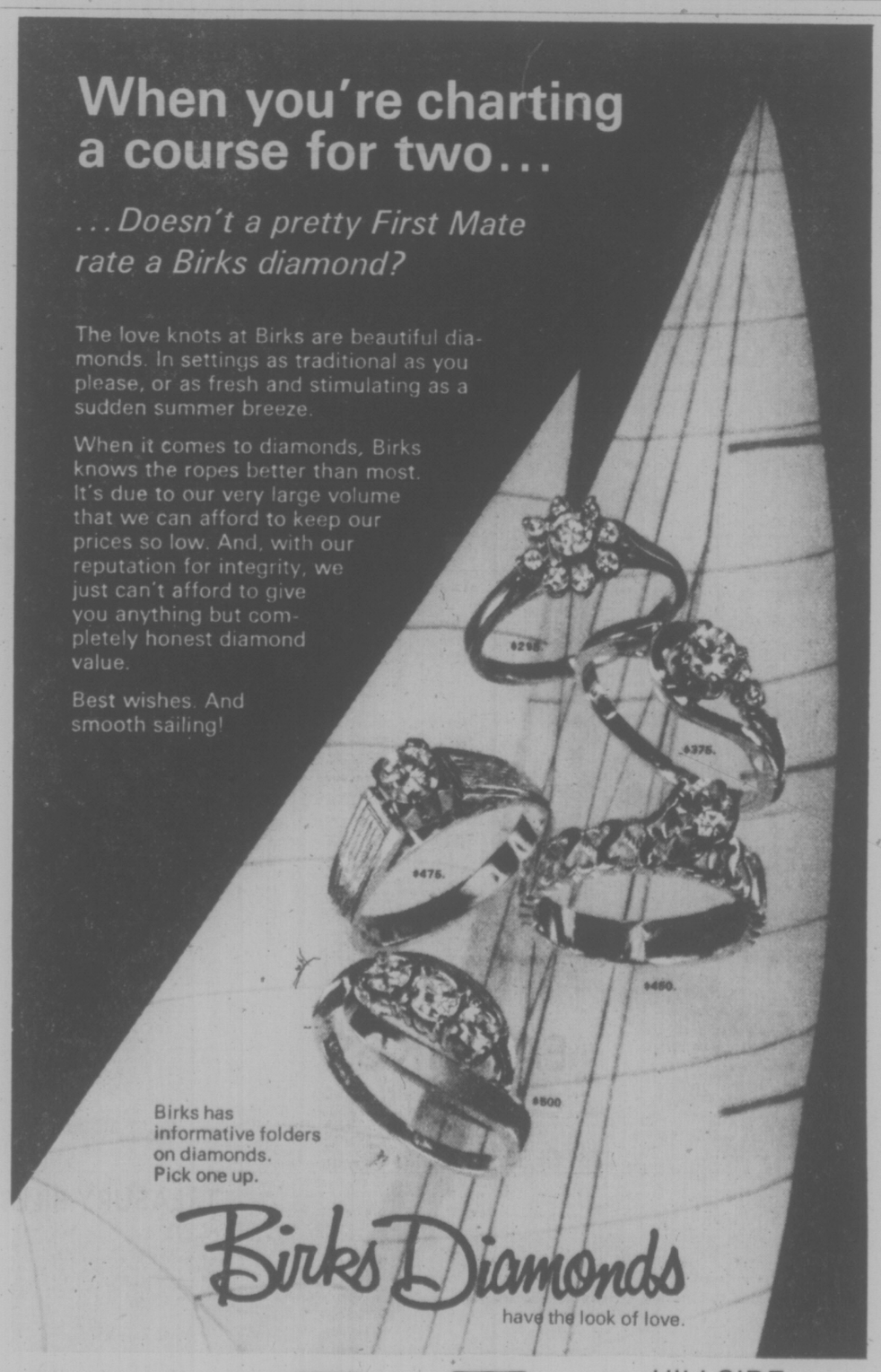

Birks has informative folders on diamonds. Pick one up.

Birks Diamonds
have the look of love.

706 YATES ST. CHARGEX master charge HILLSIDE SHOPPING CENTRE

WEEK'S RANGE AT VANCOUVER

VANCOUVER WEEKLY STOCK QUOTES
Distributed by The Canadian Press
Week ending Friday, Sept. 12, 1975

Quotations in cents unless marked $. Odd lot sales marked z. Net change is from last week's close of same lot type.

Stock	Sales	High	Low	Close	Net Ch'ge	1975 High	1975 Low
MINES							
Aalenian	19300	18½	12	12	−3	33	8
Aber Mrls	7675	7	7	7	+3	17½	3
Achron	16000	17	15	16		21	13
Adanac	1000	21	20	21		30	18
Adonis	5000	10	8	9	+1	11	3½
Aex	21200	350	315	320	−30	450	181
Afton	700	550	550	550	−45	600	275
Alice Lk	6500	12	12	12		30	9
Andex Mns	196500	31	27	30		31	3½
Anglo Bo	12000	62	55	62	−3	124	42
Arcdia	26500	16	14	14	−3	49	14
Arodien	47000	33	27	32	+4	39	20
Avino	18500	33	30	30	−3	37	20
Azure	40	3	3	3	−5	23	3
Balfour	106000	19½	18	19	−½	22	13
Barrier Rf	119400	89	69	84	+14	295	69
Bath N	56800	86	77	85	+7	145	76
Belcara	3000	14	14	14		20	6
Bll Mly	200	12	12	12		17	7
Belmoral	259575	125	91	110	+9	180	72
Benson	4000	12½	11	11	−1½	26	11
Billy Goat	19500	7	6	6		14	6
Bow Rvr	39700	35	31	34	−1	51	26
Brendon	10000	7	6½	6½		17	4
Bmac	13200	10½	9	10	+1	21	9
Bullion Mtn	8500	8	8	8	+3	15	5
BX Dev	51163	145	130	140	−13	165	59
C Brrnca	8500	20	17	18	−2	34	17
Cantle	11000	25	23	24		30	16
Cancl	1000	13	13	13		30	11
Canwex	3250	7	6	7		22	6
Car Bell	4000	8	8	8		15	6
Carolin	12500	225	220	225		300	165
C Cons	12000	10	10	10	−3	22	8½
Casino	7100	20	15	15	−1	32	10
Chandalar	200	38	38	38		55	33
Charte	35000	17	13	15	−2	22	11
Chatex	5500	12	12	12		21	8
Chromx	6000	18	17	17		47	15
Cima Res	3975	43	40	40	−1	74	35
Cinnabar	7500	24	20	20	−4	45	15
Citlec Minl	4000	21	19	21		24	15
Claymore	113300	184	172	179		184	
Colby Mns	254900	105	51	85		159	51
Ciman B	200	$11⅛	11	11⅛	−⅛	14⅞	7
Col pra	3085	130	120	120	−5	160	84
Cft Res	35800	31	26	31	−1	73	24
Cornet Ind	3000	40	40	40		75	38
Con Bamt	40620	16	14	14		26	5
Con Bound	4000	22	22	22	+5	28	10
Cons Citex	20400	32	30	30	−1½	33	21
Cons Cst Sl	14786	7½	6½	7½	+½	18	6½
Cons Colum	31430	20	17	17	−1	56	3
C Col Pr A	2000	210	210	210		570	120
C Prto Ch	14000	7	5	6		23½	5
Cons Butt	6500	8	7	8		14	3
Cons Tran	2500	13	13	13	−2	20	8
Cop Gnt	8500	8	8	8		12½	6
Copr Lak	651852	36	29	30	−2	36	6
Coralta	41125	40	36	37	−3	44	18
Cream	7000	17	15	17		40	14
Class Expl	198500	31	23	29½	+1½	66	15
Cyp Anv Mn	6600	900	825	825	−85	950	750
Cypre Res	57500	63	55	55	−7	103	41
Dalton Dev	14000	5	5	5		47	4
Dankoe	29710	221	212	218	+3	256	180
Darkhawk	2500	23	23	23		34	15
Dol Var	20600	15	12	12	−2½	30	11
Dus Mac	42500	44	39	40	−7	55	23
Equat	5000	5	5	5	+½	8½	4
Fosco Mng	15500	7	5½	6	−½	25½	5½
Geo Dyn	76000	15½	14	14½	−2½	26	8½
Giant Ex	2000	4	3½	3½	−½	10	1
Gbritar	400	510	510	510		580	395
G Gate	7500	23	20	20	−3	40	19
Gldn Gnlt	10000	33	30	30	−8	53	30
Golden Std	16600	29	27	27	+2½	37½	18
Grandora	34500	19	16½	18	+1½	65	14
Grnduc	100	105	105	105		132	100
Green Egle	45500	8½	6	7		18	6
Gsa Res	2850	32	30	32	−4	70	25
Hallmark	37000	73	70	71	−1	82	35
Henriets	34500	26	20	25	−2	31	12
Hibernian	30000	23	17	17	−6	38	14
Hlnd Lode	6000	5	5	5	+1½	14½	3½
Hihhawk	42000	16½	15	16½	−½	37	10
H Merc	388000	55	45	45	−10	56	14½
Hmont	1200	60	60	60		75	55
Ice Station	8000	12	12	12		13	5
Imp Met	2500	15	15	15		27	12
Inrial	3500	18	17	18	+1	35	12
Jackpot	93000	11	8	10½	+2½	20	6
Jersey	28000	34	31	31	−6	64	6
Joy Ind Ltd	18000	25	23	25	+5	53	20
Kamad	1000	15	15	15		33	9
Laguna	9000	12	10	10	−2	17	8
Laronge	2000	4	4	4		13	4
Laura	6500	8	7	7	−1	12	6
Lxnton	6500	4	3	3	−1	8	3
Lori Explor	19000	15	14	14	−1	20	10
Lornex	1025	605	590	600	−25	700	365
LP Indust	18520	35	32	33	+1	42	28
Makaoo	1000	9	9	9	+2	16	7
Mark V	17500	85	60	85		121	60
Meteor	1000	2½	2½	2½		6	2
Midas	41866	34	30	31	−3½	65	10
Mrl Mtn	3000	3	3	3		7	2
Mrseby	2000	9	6	6	−1	12	3
Mt Sickr	10500	4	4	4		6	2
Nadina	2000	10	10	10		20	8
Nevex	24200	100	100	103	+3	122	30
New Chief	1600	6	3½	3½		15	3
N Cinch	7000	28	25	27	+2	30	18
New Highld	600	9	7	9	+2	15	3
New Minex	10400	15	12	15		43	11
New Pyrm	305760	84	75	80	−1	98	37
N Terr	28000	16	13½	13½	−2½	16	8
Nicola Cop	2000	5½	5½	5½		12	4
Northalr	13910	195	186	195	+2	270	161
North Isl	3000	2½	2½	2½		6½	2
N Homstak	115750	21	15	15½	−3½	36	2
NW Vent	11800	65	59	60		73	44
Nuspar	3500	11	10½	10½		25	8
Oro	10000	5½	5	5½	+½	7½	3½
Oxbow	19867	49	44	49	+2	53	10
Pacific Res	19152	200	190	195	−5	240	150
Pthfndr	29500	23	19	20	−3	25	13
Peel	700	4	4	4		7	3
Pegasus	1000	57	52	52	−8	120	43
Perry Rvr	4600	195	170	175	−15	210	150
P Point	300	$30	30	30		327⅞	26
Primer	13500	8¼	8	8	−½	15½	3
QC Expl	36000	25	19	25	+5	44	15½
Qtsino	77000	14	9	14	+4	14	4
Rackle	63750	27	20	23	+3	34	10
Ramco Ind	24100	33	25	33	+7	41½	8½
Ramid	2000	5	5	5		8½	3
Reako Exp	3000	29	27	29		30	18
Redfor Mn	3600	18	18	18	+2	29	16
Rio Plata	13300	43	36	37	−7	55	30
Riviera Ind	22000	5	5	5		8	2½
Robert Mns	6000	15	14	15	+1	23	11
Rosmac	2000	10	10	10		17	8
Ryslo Silvr	39000	25	21	25	+½	30	15
Sabina	7100	110	102	102	−3	180	66
S Jacinto	2000	20	20	20		50	20
Saxton Ind	6100	25	20	20		22	12
Seaforth	18000	30	27	30	−1	75	25
Shalmar	18500	25	22	24	−1	38	10
Shld Dev	1500	41	40	40	+5½	56	25
Sicintine	2000	12	12	12		31	10
Silk Prem	5000	9	7	7	+2	11	5
Slr City	2000	7	7	7		12	6
S Spring	6500	31	30	30	−½	50	25
S Shndrd	31000	93	82	90	−5	136	82
Skalat	6500	13	11	11		28½	9
Slocan	3500	20	15	15	−5	25	4
Sonic Ray	23000	23	21	21	−2	26	8
Sonesta Re	16000	13	12	13		36	11
S Seas	2000	5	4	4		7	2
Spectro	25000	7	7	7		14½	4
Sprosti	25045	22	14	22	+3	38	13
Stall Lak	3000	39	39	39	−1	80	38
Taseko	2000	10	10	10		13	5
Texal Dev	5000	4	4	4		8	4
Thor Expl	7000	208	204	205	−10	375	145
Tnta Hill Ms	1500	26	24	24		42	24
Trwest	2000	6	6	6	−1	9	3
Tourngn	135500	40	35	39	+4	40	18
Tcon Res	18000	15	15	15		18	11
Turismo	2000	5	5	5	+1	10	1
Tyee	8000	9½	6½	8		18	3
Untd Chief	100	16	16	16	+1	30	10
U Hearne	1500	35	31	31	−4	56	21
U Westld	5500	11	11	11	−1	12	5
Val Co	195	600	590	590	−10	700	520
Vntreal	28000	22	17½	20	+3	22	6
Vctor Res	13600	46	37	46	+11	46	23
Vestor Ex	4300	128	111	111	−18	220	105
Vieco Res	41000	30	25	30	+5	155	20
Wlcome	17700	75	70	70	+5	145	65
W Mines	1600	235	226	226		266	145
W Rlng H	1000	100	100	100		110	70
Whart	4750	33	30	30	−2	80	30
Ykn Rev	52000	22½	19	20	−3	54	15½
Yukon Gold	8900	48	34	38	−12	68	27
Znith	8500	12½	12½	12½	−1½	24	8
Warrants and Rights							
Col B w	107	100	100	100	−200	540	65
Seafth Wts a	2500	5	5	5	−1	20	5
Total sales, mines						5,369,733	
44 Advances, 78 Declines, 68 Unchanged							
INDUSTRIALS							
Al Stl A	100	55	5	5		5	4
Adera Fin	28500	35	35	35		45	30
All Ven Pro	13350	240	210	240	+30	255	210
Ardlem A	100	225	225	225		250	150
Ath Col	100	160	160	160		235	95
BBC Rty Un	9590	11½	11½	11½	−¼	13⅞	10¼
Balco	400	270	270	270	+40	420	175
Bnk BC	284	18½	17½	18	+¼	18½	14¾
B Montrl	40000	18	17¾	17¾		18	13
Block	3750	315	310	310		350	300
BC For	200	16¼	16¼	16¼		17	13⅛
BC Sugar A	300	20½	20½	20½		23	18⅞
BC Tel	800	10	10	10		11¾	10
C P	5200	14¼	14	14	−½	17¼	13¾
C Tokar	1000	115	115	115		115	50
Canterra	281550	128	85	105	−20	140	12
Cornco	300	33⅞	33⅞	33⅞	−⅛	34½	28½
Cons Bear	1000	140	135	140		225	100
Cor Ind	911	475	460	475		514	410
Crstwd	4600	90	80	80	−10	90	67
Dson Dev	774	9⅛	9⅛	9⅛	−⅞	9¾	6½
Domen	200	600	600	600	−25	737	415
F Trst	200	330	330	330		380	225
Gestalt Ltd	660	95	80	95	+15	100	28
GN Land	1100	83	81	81	−4	90	65
Grouse	142	125	125	125		125	85
Imperial A	1000	$25⅛	25⅛	25⅛		30⅛	25⅛
I Hydro	2000	36	35	35		55	23
Int Land	300	$6⅝	6⅝	6⅞	−⅛	7	5¼
Ionarc	3600	16	13	15		35	12
IU Intl	3600	$11½	11	11		12¼	9
Kaiser	900	1062	1037	1037	−12	1275	490
K Dyong	1000	200	200	200	+50	200	100
Key Ind	23500	22	20	20	+7	22	4
Keystn	26	365	360	365	−5	440	285
Laur 1.25	100	$13¼	13¼	13¼		14	13¼
M B	1325	$18	17⅝	17⅝	−1⅜	25¼	17⅝
Newmark	10950	120	105	105	−5	149	55
NW Sorts	165	325	320	320		495	310
Ok Hold	200	$6½	6½	6½		7	5⅛
Pace	6850	95	77	95	+15	95	53
PN Gas	1090	300	280	300	−15	350	170
PNG pr	250	$14¾	14⅝	14½	−½	17	14⅝
Portcm	200	48	48	48	−2	61	20
Potter	200	345	345	345	+10	385	305
Rern Ind	5800	91	84	91	+19	100	35
Sartoga	1200	450	450	450		450	330
Scott	20	$20½	20½	20½		22¾	18¼
G Spring	5000	55	55	55	−10	77	25
Sun B	100	$41	41	41		41	37¼
Union Oil	800	$8½	8½	8½		8½	8½
W Redek	1700	200	185	190		200	125
Wardr	2800	160	140	160	+10	165	120
Web Knap	4000	32	32	32		48	32
WTC Pr A	100	$50¼	50¼	50¼		52	50¼
Wosks	325	$5½	5	5½		6⅛	5
Warrants and Rights							
Bbc Wt	1.60	100	100	100	−20	235	100
Frst Cty Wt	200	250	250	250		390	250
Kaiser Wt	300	775	750	750		975	245
Total sales, industrials						474,772	
10 Advances, 17 Declines, 32 Unchanged							
OILS							
Alaska Ken	2000	8	8	8		20	5
August Pet	26020	22	20	22	+½	24	8
Blindry	500	39	39	39		82	38
Capt Int	109575	17	11	17	+6½	42	10
Charltn	32000	50	40	44	−6	68	23
Clonlal	100	45	45	45		60	33
Comaplex	50	9	9	9		25	9
Concept	1000	100	100	100		175	88
Cop Ex	8000	11	10	10	−1	20	10
Coseka Res	5200	315	295	295	−25	365	165
Coynex Dev	13800	150	140	141	−14	195	75
Davnport	5663	42	35	35	−5½	76	35
Devoil Nat	2200	25	21	25		35	16
Delta Pet	6000	12	12	12		15	8
Five Star	9000	5	4	4		5	2
Freehld	3000	40	35	35	−17	100	35
Fturty	6000	3½	3½	3½		12	2
Galveston	2900	181	180	181	+1	188	117
Gf Reef	1000	37	37	37	+5	37	25
Greenld Ex	3288	15	7	15		60	7
Montrey A	16500	9	8	8		18	7
Mtn. Stats	61100	77	70	75		82	15
Pay Intl	5000	6½	6½	6½	+1½	22	3
Plains P	1550	16	14	14	−1	21	6
Pondry	600	20½	20½	20½	−1½	45	17
Princess	5000	11	10	10		25	10
Rainier	1500	120	117	117	−3	120	33
Rand A	4200	31	23	31	+1	88	23
Sachem Rx	3340	3	3	3		11	3
Silmil Ltd	83	9	9	9	−3	22	2
S Christi	5000	10	8	8	−2	25	4½
Stampd	32149	205	196	199	+1	235	63
Sunlite	700	325	305	325	−5	540	210
Tacoma res	38500	22	20	20	−2	31	10
Wstn Warn	2500	12	12	12	+1	20	8
Whlstlr Pet	2867	21	20	20		26	17
Wrns Gold	5000	4	3	3		8	2
Total sales, oils						494,385	
9 Advances, 13 Declines, 16 Unchanged							
VANCOUVER CURB EXCHANGE							
Abace	219500	30	26	26	−2	50	21
Able Expl	5100	5	5	5		6	2
Acaplomb	4500	3	3	3		16	2
Action	1000	7	7	7		21	7
Amber	2000	8	8	8	−½	20	8
Arlan Pac	1500	8	8	8		10	4
Arctic G S	35600	18	15	17	+1	40	12
Aurus	1500	22	22	22		39	15
Avalanch	15500	64	55	56	−8	80	30
Ball Expl	6500	30	21	21		58	12
Beach Gold	310500	41	31	36	+3	51	28
Benpel	6600	125	117	125	+4	130	70
Betina	1100	25	23	25		33	18
Bnvsta	2500	15	10	10	−6	31	10
Bonevil	31000	29	27	28	−4	32	5
Boru Mng	5000	15	15	15	−5	40	10
Brent Expl	2000	10	10	10		47	10
Br P Inv	13500	17	16	16	−½	19	5
Bron Mns	6500	28	26½	28	+1½	28	20
Bur Gld	8500	11	10	11	−1	49	9
Cadet Res	42000	20	18	18	−2	41½	8
Cannon	8750	22	14	14	−5	22	13
Canorex	1000	31	31	31	+1	72	21
Challeng	51500	66	56	62		66	15
Chanel	1000	6	6	6		12	5
Chatam Rs	2000	8	8	8		15	5
Cleaver	11000	29½	25	28		39	18
Coast Int	1000	10	10	10	+1	23	5
Cobre	5000	6	6	6	−5	22	5
Cons Mon	500	25	25	25		69	13
Cons Mt Hy	275866	145	121	135		145	26
Cordba Dev	30500	24½	10	21½	−6½	53	10
Corval	3500	33	30	31	−2½	75	20
Dallas Exp	5000	33	33	33	−½	34	30
Derva Res	4000	10	7	7		31	7
Dasher	21500	15½	10	12	−1	32	10
Deans Ind	2500	20	15	20		68	12
Decade De	132200	53	44	47	−4	55	18
Deer Lk	4000	25	24½	24½	−½	45	24½
Diana	18500	19	18½	18½	+2½	23	15
Dorchestr	37500	10	7	9		38	6
Dorita	3000	4	4	4	+2	10	1
Drittwd	5000	5	5	5	−1	12	2
Dyke	1500	20	20	20	+4	30	13
Empire	30000	11	7	10	+3	17	6
Envoy Res	11500	9	8	8	−2	27	8
Espina	15000	36	35	35	−1	39	13
Exel	5000	5	5	5		37½	5
Frtn Islnd	2500	6	6	6		7¼	4
Gbx Mns	16187	66	60	60	−10	79	13
Gentry	2500	16	16	16	−1	40	9½
Geor	21500	18	10	15	−1	44	10
Geoquest	9000	80	50	70		100	38
Geo Star	76000	14	10½	13½	−½	18½	5
Gdn Shmrk	2365	18	18	18	−5	23	16
Gold Vally	5000	22	20	20	−1	35	9
Grand Prix	26500	87	76	87	+17	87	20
Grng	38000	43	40	40	−4	54	25
Grt Bear	752000	41	30	40	+9	87	8
Groton	9700	39	30	30	−9	43	10½
Hertcn Res	2500	20	20	20		30	17
Hightd Star	6000	14	13	13	−1	41	13
Hoko	5500	74	68	71	−4	78	44
Hope Bay	5000	200	180	200	+10	200	145
Host Vent	39000	74	61	62	−9	111	15
Intl Shasta	6500	25	22	23	−2	28	20
Intl Tika	5000	13	12	13	+3	22	8
Junex	91000	30	20½	26	+5	47	11
Juniper	4500	13	12	12	−2	22	12
Kandahar	59786	165	147	160	−3	190	13
Kariba Mn	41600	21½	18	20	+2	30½	16
Kelmount	6500	10	8	10	+4	19	4
Kendal Mn	21000	15½	12½	12½	−1½	27	6
Komo	1000	4	4	4	−1	6½	1
Lion Mines	5500	7	6	6	−1	24	6
Lou Mex	8500	17	16	17	+1	29	11
Luxarm Mtl	2000	12	12	12	+3	36	8
Manox	32000	16	12	14	+2	19	6
Marco	3000	25	25	25		25	
Mcleod	14000	17	15	15		25	6
Mns Dorad	16500	41	35	35	−6	81	35
Mission Mn	5000	42	42	42		65	30
Mntor Res	7000	15	15	15		20	8
Mnore Mtls	4000	25	20	20	−4	35	19
Mont Grnd	3000	12½	12½	12½		13	4
Mundee	13500	30	25	30	−5	60	14
Nahatlch	16500	24	20½	22		24	15
New Chem	1000	12	12	12		15	11
New Congs	60000	34	30	34	+2	35	14
New Denvr	29000	14	11	14	+4	21	7
NMX	1000	35	35	35		38	26½
Nomad	43500	56	50	50	−5	74	15
N A Tech	1000	38	38	38	−7	53	38
Norwich	17250	14	10	11	−3	28	10
Nu Energy	9500	61	61	61	−7	81	56
Olympian	114000	50	40	45		50	23
Orina	4500	40	36	40		42	27
Pan Arctic	1000	15	15	15	−7	36	12
Petrowst	25500	57	45	57	+7	153	15
Philco Res	10500	24	23	23	+½	41	13
Pizza Patio	4500	28	28	28	+3	39	13
Premier	28500	20	18	19		40	10
Quest	2500	27	27	27	−3	35	16
Rainbow	2050	55	50	55		95	50
Reco Silvr	5000	3	3	3		8	1½
Regis	2000	3	3	3		7½	3
Reniks	3000	45	43	43	−4	93	43
Rich Hill	4500	8	7	8		16½	7
Rchwd	1200	20	15	15		50	9
Rimrck	48400	75	50	52	−18	76	24
Rockel	17500	68	60	67	−3	92	45
Santa Sar	1000	5	5	5		17	5
Saraid Dv	145500	24	20	23	+3	26	8
Saturn Res	5250	17	14½	17	+1	22	14½
Skyline	4000	12	11	11	−3	25	11
Starbrd M	11500	11½	8	11		20	7
Swim Lk	337500	33	30	30		33	10
Synrgy	22000	79	75	77	−1	85	15
Tagus	2500	7	5	7		39	5
Tampico	16500	72	69	72	+2	75	15
Tandem	400	23	23	23		78	15
Tapin	66050	26	21	26	+1	38	21
Thailasks	4000	20	20	20		30	12
Thundr Crk	4000	6½	6½	6½		20	5¼
TRV	17200	104	90	104	+4	129	12½
Unit Reash	1500	26	25	25		35	15
Vanalta	20000	10½	7	8½	−1½	18	7
Van Silver	5000	50	48	50		62	38
Wn Stndrd	3000	5	5	5		7	3
Westwind	1000	18	18	18	−2	41	18
Yelowston	500	12	12	12		29	12
Yukonadn	4500	8	8	8	+1	10	4
Total sales, curbs						3,916,134	
31 Advances, 53 Declines, 48 Unchanged							
TOTAL VOLUME THIS WEEK						10,255,224	
94 Advances, 161 Declines, 164 Unchanged							

VANCOUVER CLOSING STOCKS

Stock	Sales	High	Low	Close	Net Ch'ge
MINES					
Aalen

LOW PROFILE

THE FACTS!
NOTHING BUT THE FACTS!

LOCATION: Backing on Uplands Golf Course, North Oak Bay.
LOT: 75'x240'.
HOUSE: 2350 sq. ft. finished.
AGE: 18 years.
BEDROOMS: 3
TOTAL NUMBER OF ROOMS: 10+
PRICE: $99,500 (MLS)
COMMENT: Bright, spacious, delightful home. Ideal for gardeners, golfers, sunworshippers and those who just love peace and quiet.

CONTACT: Jim Webber
382-7276 or 658-5977
TOWN & COUNTRY REALTY LTD.

LOCATION LOCATION LOCATION!!

Someone once said these are the three main reasons why people buy real estate. If that's true you should consider **NORTHPORT.** In a one-mile radius you will find three shopping centres, two regulation golf courses, racquet club, tennis courts, rec. centre, Mt. Tolmie Park and more! PLUS you have 15-minute bus service at your door. To this add NHA approval, quality construction, great financing and reasonable prices and you've got all the ingredients of an outstanding buy! One bedroom from $29,200. Two bedrooms from $35,500.

OPEN Mon.-Sat. 2 to 4 p.m.
Mon.-Thurs. 7 to 9 p.m.
1571 MORTIMER AT SHELBOURNE

NORTHPORT

PAT VICKERY
JIM TYLER

Hanley Agencies Ltd.
385-7761 (24 Hrs.)

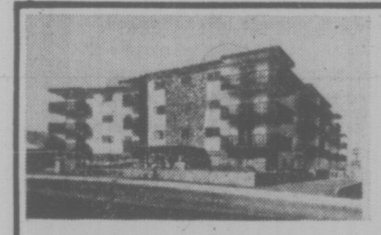

WINDSOR MANOR
848 Esquimalt Road
Display Suite No. 5
OPEN
Mon.-Sat., 1:30-4:30
DELUXE CONDOMINIUM APARTMENT HOMES
Maximum Financing Available
ONE-BEDROOMS ALL UNDER $30,000
TWO-BEDROOMS ALL UNDER $40,000
Compare the Value.

- 1 and 2-bedroom suites
- Some with 1½ baths
- patios, balconies, parking
- appliances, drapes, carpeting
- immediate possession
- 12 spacious floor plans
- sauna and swirlbath
- recreation and hobby areas
- convenient location
- 5% down payment

1125 Douglas St. 382-9191
EVENINGS, CALL: H. J. McDannold, 658-8844

the Permanent

90% FINANCING
2 BEDROOM from $35,500 1 BEDROOM from $26,000 STUDIO from $20,000

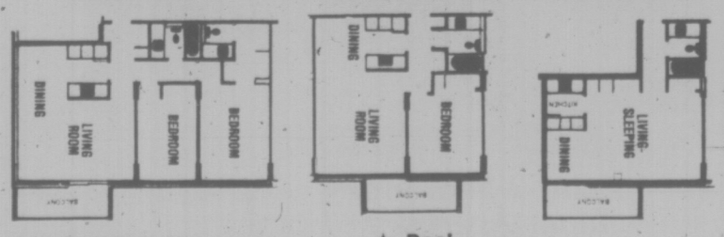

- ★ 2 Resident Managers
- ★ Fridge, stove
- ★ Laundries on alternate floors
- ★ Drapes
- ★ 3 High-Speed Elevators
- ★ Controlled Entry
- ★ Underground Parking
- ★ Pool
- ★ Sauna Baths
- ★ Putting Green
- ★ Bowling Green
- ★ ½ Block to Beacon Hill Park
- ★ 2 blocks to downtown
- ★ Workshop

10% MORTGAGES
security — high-rise — concrete

SALES OFFICE: No. 2310 647 Michigan
Orchard House
Phone 382-8231 or 382-8232

OPEN 2-8 DAILY, 12-6 SAT. & 1-7 SUNDAY

Cashbak Promises To Desist

TORONTO (CP) — Cashbak International Inc. of Toronto, a discount-for-cash plan, ordered by the Ontario ministry of consumer and commercial relations last Aug. 7 to stop using, "innuendo, ambiguity and exaggeration" in its advertising, has entered into an assurance of voluntary compliance with the ministry.

A Cashbak release said Wednesday that the company "has, without admitting the conduct in the past which was questioned by the ministry, agreed that Cashbak will not engage in such conduct in the future."

As a result, S. D. Turner, director of the ministry's consumer protection branch, has withdrawn his proposed order and the company will continue to operate.

Cashbak is a plan which allows members to purchase goods and services at discounts at participating stores if they pay cash rather than with credit cards.

Turner objected to statements in the company's advertising such as "Discounts of five to 25 per cent and more," "Hundreds of stores waiting for you to get Cashbak," and "Most of the stores are in your neighborhood."

Foreign Cars Rise in U.K.

LONDON (AP) — A record 39.7 per cent of the cars sold in Britain last month were foreign-made, British motor trade figures showed Wednesday.

Of the 150,000 cars sold in Britain in August, 59,700 were imports.

The reports came the day after the British Leyland firm told workers there would be more layoffs in its 116,000-man labor force to cut costs.

Chrysler Corp. said Monday it will put 26,000 workers in Britain on short time for two months because of falling orders.

Leading the importers was the Japanese firm Datsun, with 9,400 sales in August, a 6.2-per-cent share of the market.

The German firm VW-Audi sold 8,300, 5.5 per cent, the French firm Renault 6,500 4.3 per cent and the Italian firm Fiat 5,500 3.7 per cent.

GOV'T THE LOSER IN SWINDLING TRIAL

TULSA, Okla. (UPI) — A federal judge says the government may lose money in its case against 12 persons accused of swindling Barbara Streisand, Liza Minelli and other entertainers.

District Judge Allen Barrow said since two defendants are scheduled for trial in their home state of California, the entire trial should be moved there from Oklahoma.

"We're looking at a trial that will last a year," Barrow said Friday. "If the government is going to try two men in California, it seems like a waste of federal funds to try the other defendants elsewhere."

A Los Angeles grand jury indicted 13 former officers and associates of the now-bankrupt Home-State Production Co. of Tulsa, charging them with defrauding 2,000 investors of more than $100 million.

Others allegedly swindled were Walter Matthau, Andy Williams, Alan Alda, Phyllis Diller, Jonathan Winters and the late Jack Benny.

OTTAWA'S SHARE OF CDC CUT

VANCOUVER (CP) — The total number of common shares of the Canada Development Corporation in public hands could ultimately be 18,750,000 or 37.9 per cent of outstanding stock, as a result of the current preferred share offering, Douglas Ray, a CDC financial analyst, says.

Ray told the Association of Professional Economists of B.C. the figures are predicated on the maximum number of preferred shares being sold, their subsequent conversion into common (10 common for one preferred) and the issue of bonus common shares to holders of the preferred.

"What is not generally known is that the CDC has the right to repurchase the federal government's common share holding and, in theory, could turn around and apply the issue proceeds to that end and thereby reduce Ottawa's equity to only 45.6 per cent in one swoop," he said.

"Needless to say, such a move would be highly unlikely. The CDC intends, however, to gradually reduce the government's holding to 10 per cent by means bo periodic issue of treasury shares."

Such issues could be for the purpose of raising additional equity capital, or as consideration for the acquisition of other companies, he said.

At present five of the CDC's staff of 20 are located in Vancouver, where the corporation has its head office.

"There is no denying that it was a political decision to locate the CDC head office here, but it is, nevertheless, a functioning entity and not merely a mail drop," Ray said.

A number of studies have been initiated and carried out here, including a continuing assessment of the oil and gas sector, fisheries and other industries.

"With time, the Vancouver office will attain greater stature," he said. "But when one considers the comparative important position of the financial markets in Toronto and the most effective allocation of executive time, one should not be too critical of the fact that much of the staff is located in Toronto."

U.S. To Run Winnipeg Manufacturer

WINNIPEG (CP) — Versatile Manufacturing Ltd. of Winnipeg and Hesston Corp. of Hesston, Kan., have signed an agreement providing for the U.S. firm to acquire a controlling interest in Versatile, subject to approval under the Foreign Investment Review Act and approval by stockholders of Heston Corp.

Both companies manufacture farm equipment. Versatile sales are expected to exceed $100 million for the current fiscal year and Hesston sales are expected to surpass $200 million.

Pig Producers Wallowing In High Prices

JASPER, Alta. — Agriculture Minister Eugene Whelan says he believes even hog producers have never said they wanted the kind of prices they are presently receiving.

In an interview at the annual conference of the Canadian Agricultural Chemicals Association, the federal minister commented that "hog prices are the highest they've ever been in the history of this country."

He warned the price may be too high — "it can turn consumers off and I think some of the pork producers are even worried about that."

New Car Sales Show Decline

OTTAWA (UPI) — July sales of new motor vehicles dropped 0.5 per cent from the 1974 level, Statistics Canada reports.

But the bureau said despite the 0.5 per cent drop in the number of vehicles sold, total sales value went up 17.3 per cent to $621.6 million.

Statistics Canada reported sales of 111,895 vehicles for the month, including 69,512 passenger cars and 25,983 commercial vehicles made in Canada and the United States and 14,816 passenger cars and 1,584 commercial vehicles manufactured abroad.

Sales of 765,957 vehicles during the first seven months of the year were valued at $4,121.6 million, a 10.4 per cent increase in value over the same period last year, Statistics Canada said.

OFFICE SPACE
★ ★ ★
Up To 13,700 Sq. Ft.
WHITTOME BUILDING
(Fort at Blanshard)
OCCUPANCY NOV. 1st
AIR CONDITIONED
ELEVATOR
JANITORIAL SERVICE
★ ★ ★
WES HOBSON 388-4271
J. H. Whittome & Co. Ltd.

Arran House
Luxury Condominiums
545 Rithet St.
From $38,400
OPEN TO VIEW
2-4:30
7 DAYS A WEEK
and
6:30-8:00 p.m.
TUES., WED., THURS.
J. FITTERER BUILDERS
598-1223 or 388-7433

CARACAS PAYS FOR OIL TAKEOVER

CARACAS (Reuter) — Venezuela will pay about $930 million compensation to 22 foreign oil companies it nationalized last month, Mining Minister Valentin Hernandez announced here Wednesday.

The four billion bolivars ($930 million) fixed by the government was less than expected.

Officials had indicated earlier that the companies would get about $1.2 billion to compensate them for the loss of profits they would have made had their concessions continued until expiry in 1983.

The companies affected are mainly subsidiaries of the U.S. Exxon, Texaco and Mobil corporations, and Royal Dutch Shell.

They are expected to receive compensation in government bonds.

Venezuela, the world's fifth-ranking producer and third in oil exports, formally nationalized its oil industry Aug. 29.

CanAlta Data Services Ltd.

BRUCE E. BEAN
R. E. Hostland, Vice-President & General Manager of CanAlta Data Services Ltd., is pleased to announce the appointment of Bruce E. Bean to the position of Marketing Manager for British Columbia. With over 20 years of experience in the business systems and data processing fields, Mr. Bean welcomes all enquires regarding the many services offered by CanAlta.
CanAlta operations include complete data processing services on standard accounting and information systems as well as special software requirements. The company is also Western Canada Agent for the Norand Remote Data Entry Terminal and is affiliated with data centres throughout Western Canada.
Mr. Bean may be contacted at 273-9366.

BROWN BROS. on LANSHARD
385-8771 (anytime)
"People Helping People"

BEAUTIFUL QUEENSWOOD
Attractive executive home in very desirable area. 1.70 acres of treed seclusion. Beautifully landscaped around this immaculate, spacious, ranch style home. Two large bedrooms, den, living room and dining room, all luxuriously carpeted. A large, bright kitchen with eating area, plus adjoining family room with fireplace, and 2-piece powder room. Private patios and 2-car carport with tool storage. Asking $149,000.00. Terms. MLS 13671.

Cee Pearce 386-3808
Joe Rickard 656-1628

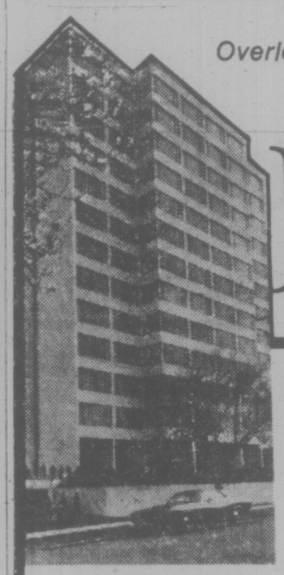

Overlook the City . . .
MAGNIFICENT VIEWS
Clarence House
139 Clarence St.
Between Simcoe and Niagara

10 Only New Deluxe 2 Bedroom Homes
Priced from $66,000-$76,000
- Magnificent Sea View
- All are Corner Suites
- Swimming Pool, Sauna,
- Swirl Pool, Card Room
- Guest Suite
- Undercover Parking
- Ample Storage Facilities

OPEN DAILY 1-4:30 and 6:30-8:30
(Except Sunday)
Call 592-2407 — Exclusive Agents
Whyte & Gower
Oak Bay Properties Ltd. 2227 Oak Bay Ave.
"Victoria's Leading Condominium Brokers".

FOR SALE
Royal Trust
"THE SIGN THAT SELLS"

WATERFRONT
Showcase for glamorous living in this lovely four bedroom home of over 2900 sq. ft. Three complete bathrooms. Quality throughout and situated on ¾ acre of beautifully landscaped waterfront property. Double separate garage. Why not let us show you this spotless home with its many extra features?

Seeing is believing . . . and we're at your service. Could not be re-placed at the asking price of $164,900

ETHEL WALLACE 382-5998 or LEN TAYLOR 384-8001 382-9485
THE ROYAL TURST CO.

WHY WAIT!
It's Too Good to Miss!
Now is the time to get settled for the winter.

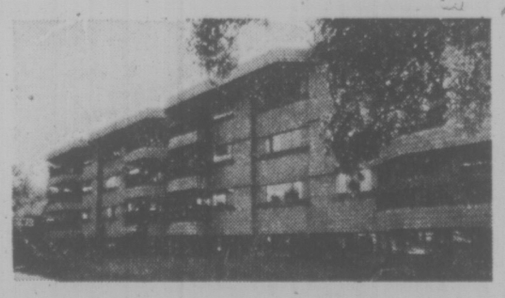

1145 HILDA ST.
(Off Cook)
Offers you that warm and cozy atmosphere that radiates within the spacious living areas, 2 bedrooms and 1½ bath. Covered parking, game and hobby rooms. Unique patios or huge balconies. A perfect remedy for your pleasure.

$39,000 to $44,900

MONDAY TO SATURDAY 1-8 P.M.
Natural Finish Cedar Shakes Provide the INDIVIDUAL LOOK
KNOWLES REALTY LTD.
Bill Knowles 656-3779
384-8101
Greta Hofmeister 592-6372

OIL MUST STAY IN GROUND

OTTAWA — Western Canadian oil producers will have to leave some 378,038 barrels per day of crude oil in the ground during October, according to National Energy Board estimates of domestic production and demand.

The October "shut-in" will be 12.4 per cent higher than the 336,301 barrels per day left in the ground this month under Ottawa's oil policy, according to the N.E.B. figures.

Total western Candian productibility will increase about 1 per cent to 2,012,000 barrels per day, compared to the September estimate of 1,991,000 barrels per day.

Domestic requirements for the western oil will fall for the second month, this time by about 2.3 per cent, to 883,962 barrels per day, compared to 904,699 barrels per day in September.

Exports are assumed at the maximum allowable level of 750,000 barrels per day, even though preliminary estimates of August exports indicate levels of only 740,000 barrels per day.

In the first time, the domestic demand figures for October do not include any set-aside for movement to eastern Canada. Texaco Canda Ltd., which earlier in the year had been moving product by tanker from Vancouver to its Montreal refinery, has reportedly stopped such movements altogether.

DIVIDENDS

Metropolitan Stores of Canada Ltd., 6½-per-cent pfd. 1961 series, 65 cents, semi-annual; $1.30 pfd. 1967 series, 65 cents, semi-annual, both payable Nov. 1, record Sept. 30.

National Trust Co., 17 cents, Oct. 1, record Sept. 11.

Peoples Jewellers Ltd., five cents; class A, five cents; class B, 4.25 cents, all payable Nov. 14, record Oct. 31; six-per-cent pfd., $3, semi-annual, Dec. 31, record Dec. 15.

Ronalds-Federated Ltd., 20 cents, Sept. 30, record Sept. 15.

J. M. Schneider Ltd., six cents, increase of two cents; class B pfd., six cents, increase of two cents; class C pfd., 5.1 cents, increase of 1.7 cents, all payable Oct. 15, record Sept. 12.

Simcoe Erie Investors Ltd., five cents, semi-annual, Oct. 1, record Sept. 16.

Somerville Industries Ltd., pfd., 70 cents, Oct. 1, record Sept. 15.

TransCanada Pipe Lines Ltd., 18 cents, Oct. 31, record Sept. 30; $2.65 pfd., 66.25 cents; $2.75 pfd., 68.75 cents; $2.80 pfd., 70 cents; $4.50 pfd., $1.125, all payable Nov. 1, record Sept. 30.

Versatile Manufacturing Ltd., 40 cents, increase of 10 cents; class A, 40 cents, increase of 10 cents, both payable Oct. 15, record Oct. 1.

Maritime Electric Co. Ltd., class A, 15 cents; class B, 12.75 cents, both payable Oct. 1, record Sept. 19.

Niagara Structural Steel Co. Ltd., 6.5 per cent pfd., 49 cents, Sept. 30, record Sept. 19.

Realty Capital Corp. Ltd., class A, 2.5 cents, decrease of five cents, Oct. 1, record Sept. 19.

Seaway Multi-Corp Ltd., pfd. series A, 16.875 cents, to cover the first quarter of 1974, Sept. 30, record Sept. 16.

Daon Development Corp., nine months ended July 31: 1975, $2,717,000, $2.47 a share; 1974, $2,515,000, $1.84.

Decca Resources Ltd., year ended March 31: 1975, $147,193, loss, 6.1 cents a share; 1974, $197,942, profit, 8.6 cents.

Essex Packers Ltd., year ended March 29: 1975, $30,271, 11 cents a share; 1974, $123,277, 77 cents.

Greyhound Computer of Canada Ltd., six months ended June 30: 1975, $120,000, three cents a share; 1974, $332,000, 8.3 cents.

Houston Oils Ltd., nine months ended June 30: 1975, $346,185, 3.3 cents a share; 1974, $12,469, no per share figures available.

Rembrandt Jewelry Ltd., year ended June 30: 1975, $1,378,974, $1.37 a share; 1974, $1,440,715, $1.43.

$4.5 Trillion Needed

NEW YORK (AP) — Business Week magazine says United States business needs the "incredible sum of $4.5 trillion" in new investment funds during the next 10 years or the country will face chronic shortages, high inflation and slow growth.

The magazine says the money, nearly three times that used by business in the last 10 years, "will have to come efrom the savings of the American people and the profits of American business."

The magazine's capital need figure is the largest yet in the ongoing debate over future business requirements. Data Resources Inc., an economic consulting firm, recently came up with a $1.9-trillion estimate and the New York Stock Exchange has warned of a $2.6-trillion need.

Failure to meet the capital crisis could mean continuing high interest rates, "short, feeble recoveries quickly aborted," and shortages of many consumer goods, the magazine says.

Business Week also warns that the shortfall might engender class conflict as people fight for bigger portions of a smaller economic pie.

SILVER QUOTES

Closing basic price of 1,000-ounce certificates in the Victoria area $4.60 U.S. bid per troy ounce and $4.70 asked. Previous day $4.46 and $4.56.

BONDS

FRIDAY

(Street Prices)

Day Loan — mod, 8 pct; Call Loan — mod, 8¼ pct; Comm Pap — 8⅝-¾ for 30 days; short CDA — quiet, up 10c; 9¼ Feb 1-77 100.50-70; Mid CDA — quiet, up ⅛; CDA 4½-83 75¼; Long CDA — quiet, up ⅛; CDA 9½ Jun 15-94 95¼; Prov — quiet, up ⅛; Ont 9 Jly 1-83-98 97¼-½; Ob 10¼ May-2M 97¼-½; Corp Mkt — quiet, unch; union gas 11⅜ Sept 15-95 98¾-99¼; U.S. Bond Mkt — quiet, off ¼.

MUTUALS

FRIDAY

TORONTO (CP)—Recent prices of mutual funds supplied by The Canadian Mutual Funds Association Friday. They are the net asset value per share or unit (NAVPS) last calculated by the fund in accordance with its pricing practice as contained in the prospectus of the fund. n—no sales charge. x—U.S. Fund. y—delayed NAVPS. xd—ex-dividend.

CMFA Members	
AGF Group	
Amer Grwth	4.05
Cdn Gs Egy	10.87
Cdn Sec Gth	4.65
Cdn Trusteed	4.28
Corp Invest	5.13
Corp Onv Stk	4.18
Gwth Equity	5.31
Japan	6.68
Special	2.38
All Canadian Gr	
Compound	5.14
Dividend	5.33
Northrn Egy	3.14
Revenue Gth	3.76
Venture	2.42
4000	3.61
Calvin Bullock Gr	
Acrofund	1.07
CIF	4.22
Eaton Group	
Commwth	12.43
Growth	7.91
Income	4.33
Internatnl	5.56
Leverage	3.13
Venture	2.72
Viking	4.92
Guardian Group	
Enterprise	.81
Gtis Comp	7.97
nGtis Incom	2.58
yGrwth Fnd	7.36
North Amer	3.03
Mutual Acu	5.31
Mutual Inc	4.40
Sec Income	9.55
World Equity	4.92
Investors Group	
yGrowth	10.51
yInternatnl	5.01
yJapan	8.27
yMortgage	4.84
yMutual	4.94
yRetiremnt	5.18
yProvidt Mu	6.60
yProvidt Stk	4.76
Nat Res Gth	3.62
Planned Invest Gr	
Canada Cum	4.15
Canada Gth	4.84
Pld Resourcs	3.53
Pld Sec Inc	5.22
Taurus	3.26
Pref Et Revenu	
Americain	7.20
Canadien	6.03
Retraite	5.60
Prevest Mut	6.70
Prudential Gr	
Growth	5.42
Income	4.90
Savings Invest Gr	
American	7.20
Canadian	6.03
Retiremnt	5.60
United Bond Shr	
yRoyFund	5.95
yRoyFnd Inc	4.95
United Group	
yAccumula	3.98
yAccumu R	4.24
yAmerican	1.10
yHorizon	1.61
ySecurity	4.44
yVenture	2.17
yVenture Ret	3.74
Universal Gr	
Save Equity	7.45
Save Income	4.94

Non Members	
Andreae	4.70
Assoc Invi	5.04
yBeaubran	4.12
ynBolt TremE	5.61
Cambridge Gr	
Growth	6.29
Intl Energy	2.03
Intl Gth	4.28
Intl Income	3.30
Univest	5.23
Cdn S Afr Gd	6.02
Canagex Gr	
yBond	9.10
yFund	8.96
yInternatnl	7.33
yMortgage	10.03
Capital Gth	9.40
xChase	6.07
xComp Cap	3.78
Desjardins Gr	
Canadian	6.82
yHypotheq	4.23
yInternatl	6.28
yObligatns	4.72
Quebec	3.58
PEP	2.10
nySpec	3.60
Dixon, Krog	5.11
yDomin Comp	6.11
Entarea Inv	5.60
ynExecu Can	5.96
nExecutv Intl	1.54
xFld Trend	18.09
nHarvard	5.28
Heritage	1.68
Industrial Gr	
Indust Eq	4.60
Indust Gth	14.90
Indust Inc	10.11
Timed Invest	5.66
Keystone Gr	
Canada	5.97
Cus K-2	4.68
Cus S-1	15.84
Cus S-4	2.73
Polaris	2.86
xLex Rsrch	12.41
xManhatn	2.47
Marlborough	4.13
Natrusco	13.67
NW Group	
Canadian Equity	4.37
	4.62
Growth	4.37
xOne Wm St	12.77
xOppenhmr	5.55
Pemberton Gr	
nPacific Div	4.58
nPacific Inc	2.68
nPacific Res	2.36
nPacific Ret	4.35
nPacific US	3.31
PHN Group	
yBond	10.42
yCanadian Fund	6.87
	11.17
yPooled	26.21
nyRRSP	10.42
PMF Managmt	
nPension Mu	5.79
nXanadu Fd	3.17
Principal Gr	
Collective	4.98
Growth	3.65
Venture	2.18
xPutnam	8.77
yScotiafund	.90
xTech	5.98
Temple Gth	8.27
Trans Canada Gr	
yA	5.14
yC	10.66
ySepcial	4.04
Vanguard	4.73
Western Gth	4.75

ALBERTA

FRIDAY

	Sales	High	Low	Close	Chge.
Cons Alcor	12600	370	350	350	
Cord	5750	3⅞	7¼	7⅜	+1⅛
Cryogenic	2500	115	110	115	+25
Duke	10500	70	67	69	—1
Galveston	7400	185	180	185	
Northrim	3600	110	100	110	
Rainbow	1500	60	60	60	
Ranchmens	100	200	200	200	—5
Shore	4500	59	51	59	+7
Sparrow	19400	120	120	120	
Tcrller	1000	10	10	10	—4
Tirra	1300	495	485	495	—5

Total sales: 71,950.

Toronto Most Active

FRIDAY

Vol.		Close	Ch'ge
100450	Candn Indusgas	6¼	—⅛
34058	Carling O'Keefe	2.86	—.08
32200	Toromont Ind	3.00	+.05
21100	Grafton Group	30	—½
20100	Algnma Central	13¾	—⅛
18529	Intl Nickel A	26¾	—⅛
16913	McMillan Bloedell	17½	—⅛
15667	Shell Cda	15½	—⅛
14700	Multiple Access	3.00	+⅛
14700	Multiple Access	3.00	+.25
14575	Abitibi	10	—½
	Mines		
133500	Cam Mns	.57	+.03
54800	Kam Kotia	.68	+.03
36800	Agnico Eagle	4.75	—.15
25000	Exore	.11	—.01
18900	Que Sturgeon	2.01	+.01

Chain Buys Pa. Paper

CONNELLSVILLE, Pa. (AP) — The Connellsville Daily Courier has been purchased by Thomson Newspapers Inc.

Sale will be effective Oct. 17, says James G. Driscoll, who will become general manager. Driscoll has been serving as vice-president. His father, James M. Driscoll, will retire as editor and general manager but remain in a counselling position.

Robert E. Lind, who has been managing editor, will become editor.

DANE DEVELOPMENTS LTD.
Quality without Compromise

ROCKLAND AREA
OPEN HOUSE SAT. AND SUN.
2-4:30 P.M.

1052 Craigdarroch (off Fort St.)
$104,000

This 11-year-old, one-owner home is in immaculate condition, featuring 4 bedrooms, large living room, den, finished recreation room with 2nd kitchen, plus much more!

Call GORDON N. BERGSTROM
(477-2963)

Real Estate
By LILLIAN CUMMING

DON'T KNOCK COMPROMISE

Looking for a new house? Then probably what you desire and the going price for such a dream house are mutually exclusive. There is no perfect house, and very few families can afford everything they want. This means compromise. You might have to trade off certain desirable features to get a house with other more important ones. For example, you may find yourself giving up a short commuting distance to get a house with more land or vice versa. You could give up a family room, say, for a second bath—then add the family room you really want later on, when you can better afford it.

Make a list of your top priorities, such as location, schools, number of bedrooms. This will do double duty. It will steer you to the house that comes closest to what you want now, and one that will also satisfy your probable future needs. 385-7761 (24 hrs.) We're here to help!

D F Hanley Agencies Ltd.

CALL 385-7761
WE'RE HERE TO HELP

Woodward Stores Limited
DIVIDEND NOTICE

NOTICE is hereby given that a dividend at the rate of 28 cents per share has been declared payable October 31, 1975 to shareholders of record October 10, 1975 on the outstanding Class "A" shares of Woodward Stores Limited. The transfer books will not be closed.

By order of the Board.

M. Gandossi
Secretary

Vancouver, B.C.
September 8, 1975

WHITTOME'S
is pleased to announce
that most of the suites
in the
SPENCER CASTLE
COMPLEX
are now sold!

Viewing the few remaining luxury suites will be by appointment.
Please call:

384-9610 ELEANOR SANDERSON 388-4271

J. H. Whittome & Co. Ltd.
706 Fort St.

YES
we can make your money work harder

3-year Term Deposits
10%
per annum

Other terms and rates up to 10½% per annum

VICTORIA PROVINCIAL GOVERNMENT EMPLOYEES CREDIT UNION
SINCE 1940
547 Michigan Street V8V 1S5 382-5105
710 Broughton Street V8W 1E1 385-1437

YOU CAN EXPECT A GREAT DEAL

YOUR COMPLETE ALL MAKE LEASE CENTRE
Examples:
—1975—
• VEGA From $75
• NOVA From $90
• CHEVELLE From $118
• MONTE CARLO From $118
• OLDS CUTLASS From $118
• CADILLAC From $235
• CHEVY PICKUP From $99
• CHEVY VAN From $99

CONTACT TONY McMANUS

from GORNELL CHEV-OLDS
(Dealer Licence D-3162)
3050 DOUGLAS 385-5777

ESQUIMALT DUPLEX

New this year! Located in Esquimalt and backing onto parklands with some sea view. Upstairs is 3 bedrooms, kitchen with eating area, dining room and living room with fireplace. Lower suite is the same less one bedroom. Vendor has been transferred and must sell. Asking $82,900. Both suites will be vacant and no rents have been established. MLS. For further information please call

DON OAKES 478-4334
B.C. LAND & INSURANCE AGENCY LTD.
710 Goldstream 478-5588

UNIVERSITY

We take pleasure in offering this recently listed property for sale. Located within easy walking distance from the Commons Block. This spotless and lovely home contains 3 large bedrooms, living room, dining room, all in new wall-to-wall carpeting. Huge kitchen, double driveway and carports with turn-arounds. Greenhouse, shrubs and vegetable garden. Upstairs a complete and self-contained in-law suite awaits you: living room with fireplace, bedroom, kitchen and bathroom or, if one so desired, a complete and large work studio.

FOR SALE
Royal Trust "THE SIGN THAT SELLS"

FULL PRICE $71,500
To view or for further information phone:
PATRICIA SEDGER
477-0191 or
Res. 479-3673

$$$$$$$$$$$$$$$$$$
MORTGAGE
DIRECT LENDERS
NO HIDDEN CHARGES
• COMMERCIAL
• RESIDENTIAL
• SUB-DIVISIONS
388-9172
Trevor Milsted
Farmers & Merchants Trust Co.
731 FORT STREET
$$$$$$$$$$$$$$$$$$

FREE FREE FREE FREE FREE

HOG FUEL
(A coarse mixture of shredded cedar sawdust, shavings, bark and chips.)
at
Smith Cedar Products Ltd.
corner of Bay and Tyee Streets
MUST LOAD AND HAUL YOURSELF
ANYTIME—DAY OR EVENING INCLUDING WEEKENDS

M.L.S. SAUNA UNDERGROUND PARKING RECREATION ROOM POOL ROOM COURTYARDS M.L.S.

MONTREAL TRUST CO.
proudly presents
UNIVERSITY PARK TERRACE
offering many of the important amenities for easy living

1 and 2-Bedroom
Condominium Apartment Homes
next to the Racquet Club and Near the University
at
1870 McKENZIE AVE.
PRICED FROM $29,900 to $43,960
OPEN HOUSE DAILY 2-8 P.M.
for more information or viewing at any other time
PHONE:
477-8549 on-site office
C. M. BUD FORBES
652-2950 residence
386-2111
MONTREAL TRUST CO.

M.L.S. PATIO BICYCLE ROOM WHIRLPOOL EXERCISE ROOM RESIDENT MANAGER M.L.S.

Windshields Replaced
VICTORIA GLASS
Official ICBC windshield replacement centre
386-4811 360 BAY ST. 386-4141

PM DENIES POLICY RIFT

WINNIPEG (CP) — Prime Minister Trudeau shed little new light Friday on the resignation of Finance Minister John Turner and gave no indication of any early changes in his government's economic policies.

At an impromptu news conference during a visit here, the prime minister rejected a suggestion that the finance minister's departure from cabinet was related to internal differences over policy.

"He plays it straight, and if he says something, he means something," Trudeau said. "I don't think he would be afraid to say he is resigning because he disagrees with the government."

Turner's letter of resignation was accepted Thursday.

When a reporter pressed the prime minister about how he would feel if Turner switched to another party, Trudeau snapped back: "How would you feel if your grandmother began to vote NDP?"

The prime minister arrived in Winnipeg Friday morning on his first visit to Manitoba since last December.

Canada-Britain Pact To Aid Feature Films

LONDON (CP) — After more than 10 years of talks, Canada and Britian signed an agreement Friday to encourage co-operation in the financing and production of feature films. The deal will take some of the risk out of a risky business, said Alan Sapper, secretary of the British Federation of Film Unions.

The agreement was signed at the foreign office by Hugh Faulkner, Canadian secretary of state, and Lord Goronwy-Roberts, parliamentary under-secretary at the foreign office.

Faulkner, at a subsequent news conference, said an important factor in the agreement is that it represents co-operation between people working in the industry and not just "a political agreement."

Over years of deliberation, British unions and other interests were wary that such a deal would indirectly give United States film-producing giants "a foot in Britian," providing the American with a competitive edge over British films.

But Sapper said there was no union opposition to this arrangement and "we have been assured that Canadian unions involved are separate from the U.S. unions."

In fact, he said, in recalling a recent trip to Canada, "we found Canadian unions are not only not American-dominated but are fiercely Canadian and nationalistic." Also, there are provisions that Canadian companies involved must be Canadian-controlled.

Faulkner said it provides for "a pooling of resources" to prevent over-lapping of financing and other resources.

Early likely projects under the agreement include films based on books by Montreal-born author Mordecai Richler, a spokesman said, for which film scripts now are being written.

Under the agreement, the total cost of a co-production must not be less than $350,000 and the share of costs borne by one country cannot be less than 30 per cent.

ESQUIMALT
C2 ZONED LOTS

New on the market offering for the first time 14,500 sq. ft. of prime commercial property in the heart of the village. The zoning allows for practically all types of revenue producing property — stores, banks, clubs, doctors or dentists offices on the ground floor with apartments on the top or all apartments or a hotel up to three stories in height. This property is located on a strategic corner, is completely level and is all black topped. FULL PRICE $140,000.

FOR SALE Royal Trust THE SIGN THAT SELLS

To view or for further information contact anytime:
PATRICIA SEDGER
477-0191 or
Res. 479-3673

INVESTORS!

Mortgages provide an excellent yield for your portfolio. We have a good selection of prime quality mortgages from

12%-12½%

To discuss mortgage investment call
384-8124 1000 Government St.

Pemberton, Holmes Ltd.
REAL ESTATE MORTGAGES INSURANCE APPRAISALS

MEDICAL OFFICE SPACE

Up to 1236 sq. ft. ground floor. Cook Medical Bldg.
Immediate Occupancy

P. G. JACKSON LIMITED
535-1070 Douglas St.
388-9102

GP GIRARD-PERREGAUX

de Goutiere, Jewelers Ltd.
2524 ESTEVAN AVENUE
VICTORIA, B.C.
Telephone 592-3224

The GIRARD-PERREGAUX quartz watch, accurate to within 1 minute per year. A quartz rod vibrating 32,768 times per second. An integrated circuit equal to over 300 transistors. No ticking, no annoying humming. No maintenance other than changing inexpensive power cell once a year. Backed by nearly 200 years of watchmaking experience.

Priced from $325.00

WATERFRONT

SEASIDE VILLA
1987 Kaltasin Road

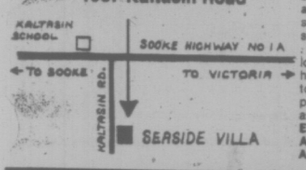

Enjoy having a Beach to treat as your very own!

Enjoy having a beach to treat as your very own!
Drive out and view these well-designed 2 bedroom deluxe condominium suites today. The seven four-plex units and separate Amenitiy block are sited on the magnificent 2.24 acre waterfront property to ensure maximum privacy and outstanding water views.
... All the features you are looking for in a satisfying new home. — Priced from $33,900 to $38,900 with low down payment and 10¾% mortgages available.
Exclusive Agents: D. F. Hanley Agencies and T. L. Menn & Associates.

OPEN 1-8 MON. to FRI., 10-8 SAT.

Horticultural Society Winners

Henry van Dyk, 4073 Tuxedo, won the Buckerfield trophy for the highest aggregate in the Victoria Horticultural Society show which opened Friday.

In the junior section, highest aggregate winner was Suzanne Scott. She was awarded the Canadian Imperial Bank of Commerce tray.

The show is being held in First United Church hall, 932 Balmoral. It is open to the public until 9 tonight.

Harry Brown challenge trophy for highest aggregate in early flowering chrysanthemum section, J. Robgt Bigg; Woodward Stores perpetual tophy and miniature for best entry of chrysanthemums, J. Robert Begg; Victoria and District Chrysantehmum Society script for highest aggragate in novice chrysanthemum division, Francis Knight; Harry Parker trophy and miniature for best entry in dahlia stction, Harry van Dyk;

Woodward's florist challenge trophy for highest aggregate in dahlia section, Violet Moore; Ken Barnes scriot for highest aggregate in novice dahlia division, Violet Moore; F. Hall memorial subscription to National Dahlia society for best entry in novice dahlia division, Violet Moore.

Eric Billington trophy for highest aggregate in rose division fall show, Don McEachern; Harborcrest trophy for best single-crown African violet, Margaret Hall; Alice M. Batstone memorial trophy for highest aggregate in potted plant division, May Poole; Gayborder Gardens perpttual trophy for highest aggregate in michaelmas daisy division, May Poole; Alice M. Taylor memorial trophy for highest aggregate in miscellaneous flower division, May Poole.

Stanley Shriner memorial trophy for first prize, bowl of annuals, Mrs. F. Radersma; H. C. Dalziel challenge cup for first prize, large basket autumn flowers, no award; R. S. Bevan memorial trophy for highest aggregate in vegetable classes in summer and fall shows, Kenneth Hincks; Landsberg fall trophy for first prize, display vegetables, Kenneth Hincks; Victoria Horticultural Society trophy for first prize, display vegetables, Dick Keepence; Fred George memorial trophy for highest aggregate, fruit division, Harry Leake; Canadian Imperial Bank of Commerce tray for highest aggregate in junior section, Suzzane Scott; T. Weekes trophy for highest aggregate senior miscellaneous division, Suzanne Scott; Harry Brown junior trophy for highest aggregate junior novice arrangement, Elizabeth Todd, and Mrs. Eric Cox trophy for highest aggregate junior open arrangement, Carrie La Jeunesse.

ROCKLAND

Fine Old Tudor Mansion

2/3 Acre, landscaped. Views of Straits and Olympics. 5,000 sq. ft. includes 7 bedrooms, 7 fireplaces, 3 bathrooms, London Club style grand hall, drawing room, dining room, den, etc. Oak floor, stained glass and panelling.

FOR SALE Royal Trust THE SIGN THAT SELLS

MLS 12872 $150,000
CONNIE REYNOLDS
384-8001 or Res. 477-8914
The Royal Trust Co.

Another Success Story by Park Pacific:

55 SOLD THE FIRST WEEK!

ROYAL WOODS

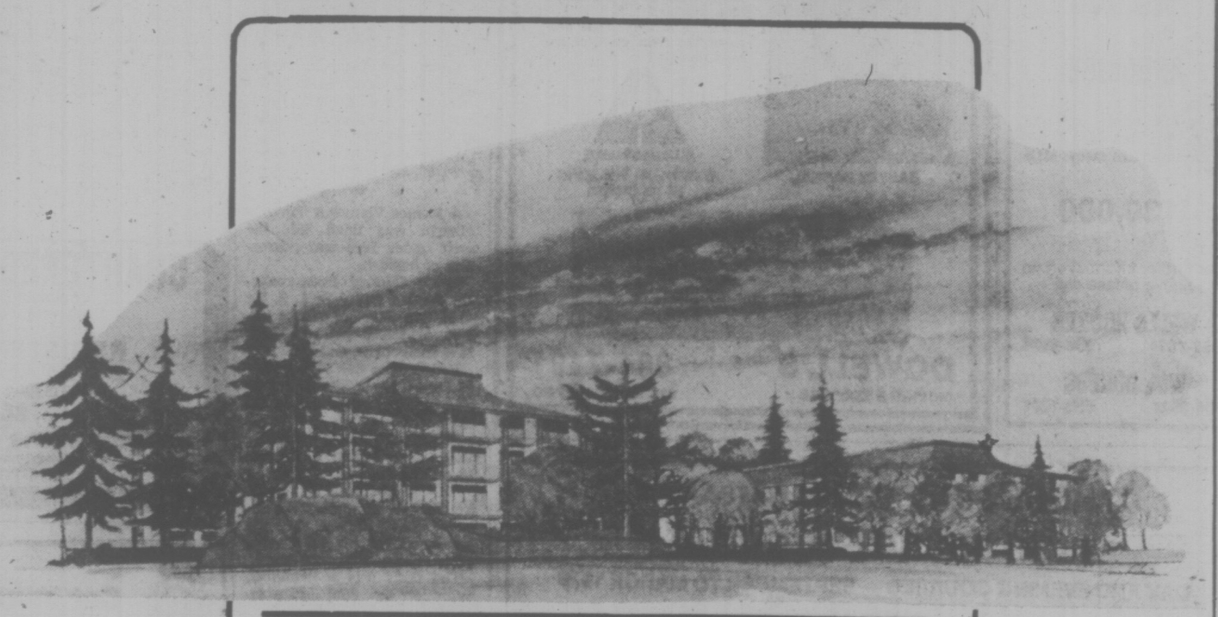

1005-1009 McKenzie Ave. (by Quadra)

141 LUXURY APARTMENT HOMES

SET IN 5 ACRES OF EXQUISITE PARK

No wonder these are selling so rapidly—look at the features: indoor heated pool with access to sun patio, hydro whirlpool, sauna, changing rooms, exercise rooms, outdoor tennis court and regulation shuffleboard, Tudor library for reading and contemplation, hobbies and crafts room, recreation lounges, workshop and tool storage area.

NOTICE RE: SUNDAY APPOINTMENTS

We regret that Park Pacific Investments Ltd. is not permitted to hold "open house" on a Sunday or Statutory Holiday under present regulations of the Victoria Real Estate Board. Appointments to view Royal Woods on Sunday may be made by contacting sales personnel of Park Pacific Investments direct at their residences.

Robert Young 477-8749
Jim West 595-4094
Murray Lawson 595-2134
Michel Ruddy 656-4089

or for your convenience, hostesses representing the Developer will be on duty at Royal Woods on Sunday to arrange appointments.

		PENTHOUSES:	
STUDIO 1 BEDROOM	from $29,000	STUDIO 1 BEDROOM	from $37,000
1 BEDROOM	from $29,000	1 BEDROOM	from $37,000
1 BEDROOM and DEN	from $35,000	1 BEDROOM and DEN	from $43,000
2 BEDROOM	from $39,000	2 BEDROOM	from $49,000

TAKE ADVANTAGE OF OUR BELOW-MARKET FINANCING RATE—NOW 11¼%

presented by

Park Pacific Apartments

developers of

The Savoy	The Seaport	The Lord Harley
Harbour Towers	Winchester Court	The Aquarius
The Oak Bay Mall	Brookside Manor	The Mt. Tolmie Ridge
The Anchorage	The Uplands Gate	Kensington Terrace
The Devon Oaks	The Royal Richmond	Captain Cook

For special appointments to view call one of these numbers:

479-2115 479-5413 479-8886 479-1113
383-4124 J. B. YOUNG 598-1818 (res.)

The Audi Fox.
Drive a legend in your own time.

The first Audi model ever built won the first race it ever entered. That was almost 70 years ago.
Since then the Audi Fox's ancestors have won a legendary 18 Grand Prix victories not to mention many of the world's most gruelling road races.
But don't let us dwell on the past. See us in the near future, and test drive the stuff of which legends are made.

THE AUDI FOX.

DOUGLAS VOLKSWAGEN LTD.
PORSCHE — AUDI
Sales — Lease — Parts — Service
3329 DOUGLAS ST. 388-6671

MONTREAL TRUST CO.

2419 Beacon Ave., Sidney, B.C.

PENINSULA PROPERTIES

PAT BAY
New 3-bedroom home on quiet street with some sea view.
$64,000

NORTH SAANICH
1. 3-bedroom home, one level. Country setting on treed .64 acres.
$68,900
2. New Tudor style, 3-bedroom home under construction on .70 acres, many extras.
$77,900

CURTEIS POINT
Modern post and beam 3 or 4 bedroom home on 2.3 acres, complete seclusion with seaview. MLS 13646
$94,000

SIDNEY WATERFRONT
New 3-bedroom home on ½ acre treed lot. MLS 13735
$99,800

BRENTWOOD BAY
Completely renovated 2-bedroom, full basement home. Huge sundeck. Situated on nearly 1/3 acre treed lot. Flexible terms. MLS 13942
$49,900

ARDMORE
Owner built 3-year-old, 5-bedroom home on 1.25 acres. Sea views and beach access minutes away. MLS 13513
$130,000

For further information on the above please call

WELLS HOOKER
656-3924 652-3634

WM. ROGERS
656-3924 652-1891

Okanagan Clean-Up Slated

PENTICTON (CP) — The British Columbia government is about to sign an agreement with Ottawa on a $5 million, five-year program for flood control and clean-up of lakes in the Okanagan, Premier Barrett said Friday.

Cost of the program would be shared equally between the federal and provincial governments.

Barrett announced the program following a brief cabinet committee meeting here with members of the Okanagan Basin water board. Health Minister Dennis Cocke and Municipal Affairs Minister James Lorimer attended the meeting.

The premier said the province might pay for one-third of a $300,000 weed-cleanup program for the Okanagan scheduled to start this fall. Ottawa will be asked to pay one-third of the program and the other third will be paid by the water board.

Island Hall HOTEL

P.O. BOX 340
Parksville/Vancouver Island
BRITISH COLUMBIA

For Business or Pleasure our Facilities are Tops

FOR BUSINESS—
5 Convention Halls Seating From 15 to 175 With the Usual Aids.

FOR PLEASURE—
Indoor Pool . . . Turbo-Jet Pool . . . Sauna . . . Tennis . . . Skating Arena . . . Skiing . . . Golf and Fishing Nearby.

FOR RESERVATIONS— PHONE 248-3225

b.c. briefs

Mackasey for P.O. Talks

VANCOUVER (CP) — Postal workers union leaders will meet Postmaster-General Bryce Mackasey when he visits Vancouver next week.

The minister said in Ottawa he will meet with the Vancouver union leaders to discuss local complaints over working conditions. The union has threatened to strike over the issue."

"I'm a little perturbed that it takes the chief postmaster to get to talk to people out here," said Pete Whitaker, president of the Vancouver local of the Canadian Union of Postal Workers.

"I don't know what it takes to move the people down there (Vancouver post office) but if it takes a strike they're going to get one. If Mackasey comes and can do something — good."

Whitaker said more than 500 postal workers voted at a meeting Friday to back up a shop stewards' recommendation to strike as soon as legally possible, around Oct. 10.

VANCOUVER (CP) — A 34-year-old man who apparently booked himself out of the Vancouver provincial court jail in July is being held by Edmonton police and is wanted for questioning about a murder here.

Detectives said Friday the man is believed to have posed as another prisoner ready for release.

The suspect was accidentally released a few days before David Collins, 36, was fatally stabbed July 4 in a crowded beer parlor during an argument.

The suspect, arrested in Edmonton several days ago, is being held on a weapons charge and Vancouver homicide detectives are trying to interview the man.

VANCOUVER (CP) — Michael Brown of Vancouver said Friday he has been told the federal cabinet will not consider his request that awarding of a Vancouver UHF television broadcasting licence be overturned on grounds that the successful applicants copied programming of a Toronto station in their application.

Brown, president of Channel Twentysix Ltd., said he received a telegram Friday from Michael Pitfield, of the privy council office, saying the cabinet has decided not to overturn the Canadian Radio-Television Commission decision.

Before the Friday telegram, Brown said he received a telegram Wednesday from Pitfield saying the request to have the award overturned would be considered at an early date.

VANCOUVER (CP) — About 1,800 tins of canned chicken have been shipped to Haiti as part of the Food for the Hungry relief agency's plan to supply more than 70,000 tins of canned chicken for hungry people.

Ron Allen, director of the agency, said Thursday that Bangladesh will receive the next shipment leaving the city in early December. He said there also are plans to ship canned chicken to India.

The mature birds were supplied at nominal fees by egg farmers and arrangements were made with a nearby Burnaby firm to can the whole in 48-ounce tins. The chickens are part of an estimated 120,000 surplus of egg laying fowl in British Columbia.

Financing for the foodlift is provided jointly by the relief agency, the provincial government which supplied $100,000 for this and a turkey giveaway program, and the Canadian International Development Agency.

BURNABY (CP) — Dr. John Ellis, a member of the Simon Fraser University faculty since the university's founding here 10 years ago, has taken office as dean of education for the university. Dr. Ellis replaces Dr. Dan Birch, who becomes associated academic vice-president at SFU.

NEW WESTMINSTER (CP)—Samuel Elmer Laluk, 43, has been given a conditional discharge after being found guilty of taking $1,031 from the accountant's desk at the Lower Mainland Regional Correctional Centre where he was in charge of the records office. Laluk, with 18 years' service in correctional institutions, lost his job when he admitted taking the money Nov. 4. He said in his own defence that he wanted to show the accountant he was careless with the money.

VANCOUVER (CP) — Senior police officers and the city have agreed on pay increases of 17.5 per cent, matching the increase given constables in binding arbitration. The chief constable will get a minimum of $38,820 with a maximum of $45,972 after five years service.

NEW WESTMINSTER (CP) — A convict admitted to the British Columbia Penitentiary Wednesday was found hanged in his protective custody cell Friday. Penitentiary officials withheld details of the incident but said the man was sentenced to four years in prison and he requested protective custody. His name was not released.

THIS SUNDAY AT 9.

it's all over!

Mandel's record shattering 6th Birthday event ENDS SUN. AT 9 P.M.

BUT... YOU STILL HAVE TIME TO WIN SUPER PRIZES and GET GREAT CARPET BUYS at prices like this...

mandel FLOOR COVERINGS LTD.

ON DOUGLAS OPPOSITE WOODWARDS
open every night 'til 9 382-8276

MOVING AND STORAGE PROMPTLY!
Since 1920

HARVEY HANKEL

For local and long distance moving you can depend on us to do the job in the very fastest time possible!
When you need the right people in the right place at the right time call us.

ALLIED VAN LINES
Remember, we move families not just furniture.

DOWELL'S MOVING & STORAGE **384-7191** 630 ESQUIMALT RD.

BEFORE THE JUDGE

The man charged Aug. 27 with importing $36,000 worth of hashish into Canada and possession for the purpose of trafficking elected trial by judge and jury in provincial court Friday.

Kevin Ian Weaver, 28, of 1743 Townley, is free on $3,000 bail after his arrest and seizure of 10 pounds of hashish in Montreal Aug. 6.

Preliminary hearing is set for Dec. 29-31.

★ ★ ★

A former Victorian living in Alberta was fined $650 for theft under $200 and possession of hashish.

Louie Clifford Podgorenko, 21, pleaded guilty Sept. 9. He stole two pairs of slacks valued at $33.90 from K-Mart, 3986 Shelbourne, on Feb. 5.

Podgorenko was also arrested June 3 in the 700-block Discovery with four grams of hashish.

Biggest portion of the fine—$500 — was for theft. He will be on probation for a year.

"He is obviously a deeply troubled young man. It's obvious that he's at the crossroads of his life," said defence lawyer George Jones.

The theft was a "childish, infantile" act, said Judge St. Jorre.

Two men changed their pleas for impaired driving to guilty.

Clifford Sigrud Sigurdson, 18, of 1514 Brooke, received seven days in jail to be serve intermittently, and a fine of $250; and Rolfe Seaborne Horne, 20, of 1926 Belmont, was fined $350.

Kenneth Fielding, 9275 East Saanich Rd., was fined $400 for failing to remain at the scene of an accident.

North to Alaska

Seven British Columbia manufacturers will take part in a three-day trade mission to Alaska. The mission is scheduled to leave Vancouver next Tuesday.

CAREERS

PHARMACIST WANTED
Permanent
part-time shift
2 days weekly
3757 Douglas St.
385-3496

CONTROLLER

Required for group of diversified and expanding building materials, construction and transport companies on South Vancouver Island. Preferrably R.I.A. or C.G.A. with experience in industry. Excellent future opportunities. Replies held in strictest confidence.

Victoria Press, Box 492.

CHARTERED ACCOUNTANT
Recently qualified, or about to write final examinations,
also
REGISTERED STUDENTS
with necessary qualifications
Telephone for appointment
386-2164
or write to: **Winspear Higgins Stevenson & Co.**
Chartered Accountants
1216-1175 Douglas St.

ARE YOU LOOKING FOR A PERMANENT CAREER?

If you are VOCATIONALLY DISTURBED . . . If you have reached the point where your future progress is limited, then you'll be very interested in this

Exceptional Opportunity!

We have an opening for a young man, dynamic and aggressive, between 25-50 with a strong urge to succeed, to represent one of Canada's oldest and most prominent companies in the area.

THIS POSITION PROVIDES:

Guaranteed Income from commencement
Substantial Incentive Bonuses
Pension Plan—Group Insurance
Comprehensive Medical Benefits
Professional Training

FOR A PERSONAL AND CONFIDENTIAL INTERVIEW

VICTORIA PRESS, BOX 490

Get Involved with the Canadian Armed Forces.

Openings are available in the trades of Artillery, Crewman and Infantry. These trades will appeal to those who enjoy outdoor life, physical well being and close comradeship. We offer a man's training along with a man's responsibility plus a guarantee of a minimum of 5 years employment. We also offer travel opportunities, good pay, 4 weeks paid vacation, free medical and dental care.

Requirements: Canadian Citizen 17-24 years of age, physically fit and meet basic aptitudes.

For more information about careers in the Canadian Armed Forces contact:
CANADIAN FORCES RECRUITING CENTRE
614 Yates St., Victoria, B.C.

PROVINCE OF BRITISH COLUMBIA
DEPT. OF FINANCE
CONSUMER TAXATION BRANCH
VANCOUVER

Positions are open to both men and women

AUDITORS
We are engaged in a major recruitment program and offer challenging career opportunities to persons who are interested in carrying out audits on a wide range of businesses.
The successful candidates will have a solid background in accounting and auditing and preferably will hold a membership in a recognized accounting organization licenced to practice in this Province. They will be self-starters and have the ability to plan and complete their work with a minimum of supervision.
Salaries begin at $13,920.00 per annum and progress to $19,776.00. Candidates holding a qualification in one of the above accounting organizations will start at $15,264.00. We also offer excellent fringe benefits and working conditions.
For more complete information, those interested are invited to contact the District Audit Supervisor in Vancouver at 687-9611 or the Chief Auditor in Victoria at 387-6442.
Application forms may be obtained from the PUBLIC SERVICE COMMISSION, 544 Michigan Street, Victoria, B.C., V8V 1S3, and are to be returned to VICTORIA AS SOON AS POSSIBLE.
COMPETITION NO. 75:529C.

LUMBER SALESMAN

WANTED: Experienced lumber salesman with knowledge of U.S. cargo and overseas markets. Annual lumber production to be handled in excess of one hundred million feet. Excellent salary and fringe benefits. Ideal location. All replies strictly confidential, to Victoria Press, Box 499.

District of Coquitlam
PLANNER I

Required to perform challenging professional planning duties in a rapidly developing municipality within the Metropolitan Vancouver area. The successful candidate will be responsible primarily for long-range planning and research pertaining to zoning applications, re-development proposals, land use, and town house development. In addition, he/she will provide liaison to consultants, represent Department at Committee meetings and perform related planning functions.

Applicants must possess a post-graduate degree in planning or in a related field and possess membership in an appropriate Planning Institute.

Salary: $1,373-$1,584 per month (effective September 1, 1975). $1,465-$1,690 per month (effective January 1, 1976).

Please forward application or resume, before September 19, 1975, to:

PERSONNEL DIRECTOR
DISTRICT OF COQUITLAM
1111 BRUNETTE AVENUE
COQUITLAM, B.C. V3K 1E8

DESIGN ENGINEER
(Sewer & Water)

To supervise technical assistants involved in the design and construction of underground services for sanitary sewer, water and storm drainage. To prepare contract documents and review private subdivision designs and rezoning applications.

Applicants must be professional engineers eligible for registration in B.C. Considerable closely related experience is required with a preference given for municipal experience. A merit system provides a range of $17,300 to $23,100 with higher levels to $25,900 for exceptional performance.

Career and personal resumes should be submitted by 4:30 P.M., Friday, September 26, 1975 to:

Personnel Director
Saanich Municipal Hall
770 Vernon Avenue
Victoria, B.C.

SCHOOL DISTRICT No. 63 (SAANICH)
CONTINUING EDUCATION
DAY AND EVENING COURSES — SEPTEMBER TO MARCH 1976
There are vacancies in the following:

COURSES	SCHOOL	DAY	BEGINS	SESS. and FEE
Arts and Crafts Workshop	Royal Oak Jr.	Mon.	Sept. 29	10 (20 hrs.) $18.00
Astrology	Parkland	Wed.	Oct. 1	10 (20 hrs.) $15.00
Contract Bridge (Introductory)	Claremont	Thurs.	Oct. 2	18 (36 hrs.) $27.00
Contract Bridge (Introductory)	Parkland	Thurs.	Oct. 2	18 (36 hrs.) $27.00
Cake Decorating	Parkland	Mon.	Sept. 29	10 (20 hrs.) $15.00
Candlemaking	Royal Oak	Tues.	Nov. 4	5 (10 hrs.) $10.00
Candlemaking	North Saanich	Tues.	Sept. 30	5 (10 hrs.) $10.00
Child Development	Claremont	Wed.	Oct. 1	10 (20 hrs.) $16.00
Christmas Decorations	Claremont	Tues.	Oct. 28	4 (8 hrs.) $ 6.00
Christmas Decorations	North Saanich	Thurs.	Oct. 30	4 (8 hrs.) $ 6.00
"Civilisation" (TV Series)	Claremont	Wed.	Oct. 1	13 (26 hrs.) $15.00
Communications and Human Relations	Parkland	Tues.	Sept. 30	10 (20 hrs.) $18.00
Conversational French	North Saanich	Tues.	Sept. 30	20 (40 hrs.) $26.00
Conversational Spanish	Claremont	Tues.	Sept. 30	20 (40 hrs.) $32.00
Creative Clothing for the Family	Claremont	Wed.	Oct. 1	20 (40 hrs.) $35.00
Crocheting	Royal Oak	Mon.	Sept. 29	8 (16 hrs.) $11.00
Crocheting	North Saanich	Thurs.	Oct. 2	8 (16 hrs.) $11.00
Decoupage	Claremont	Mon.	Sept. 29	6 (12 hrs.) $10.00
*Decoupage (Morning Class)	Mt. Newton	Tues.	Sept. 30	6 (12 hrs.) $10.00
Drawing and Painting	Claremont	Mon.	Sept. 29	20 (40 hrs.) $35.00
Folk Guitar	North Saanich	Tues.	Sept. 30	10 (20 hrs.) $18.00
Handspinning and Natural Dyes	North Saanich	Wed.	Sept. 24	6 (15 hrs.) $12.00
Handspinning and Natural Dyes	Royal Oak	Wed.	Nov. 5	6 (15 hrs.) $12.00
Ladies! Know Your Car	Elk Lake Gulf	Thurs.	Sept. 25	6 (12 hrs.) $12.00
Parent Effectiveness Training	Royal Oak Jr.	Wed.	Sept. 24	(25 hrs.) $50.00
Pastels (Experienced)	Claremont	Thurs.	Oct. 2	10 (20 hrs.) $20.00
Principles of Human Behavior	Parkland	Mon.	Sept. 29	8 (16 hrs.) $15.00
Receptionist (Clerk Typist)	Parkland	Mon.	Sept. 29	20 (40 hrs.) $30.00
Shorthand Refresher (Pitman)	Claremont	Thurs.	Oct. 2	10 (20 hrs.) $16.00
Shorthand (Pitman)	Claremont	Thurs.	Oct. 2	20 (40 hrs.) $30.00
Silk Screening FILLED	Claremont	Tues.	Sept. 30	6 (10 hrs.) $10.00
Small Gasoline Engines	Parkland	Tues.	Sept. 30	8 (16 hrs.) $16.00
Stained Glass — Introductory	Victoria Studio	Tues.	Oct. 7	(62 hrs.) $60.00
Stretch Fabrics	Claremont	Thurs.	Oct. 2	10 (20 hrs.) $20.00
Transactional Analysis	Claremont	Thurs.	Oct. 2	8 (16 hrs.) $15.00
Typing (All Levels)	Claremont	Tues.	Sept. 30	20 (40 hrs.) $30.00
Typing (Beginners Only)	Parkland	Wed.	Oct. 1	20 (40 hrs.) $30.00
Typing (Refresher)	Claremont	Tues.	Sept. 30	10 (20 hrs.) $16.00
Woodcarving and Sculpture	Claremont	Tues.	Sept. 30	10 (25 hrs.) $20.00
Woodcarving and Sculpture	Parkland	Wed.	Oct. 1	10 (25 hrs.) $20.00
Woodworking and Cabinet Making	Parkland	Tues.	Sept. 30	10 (20 hrs.) $18.00

Courses are open to anyone over 15 years of age. Unless otherwise specified, classes begin at 7:30 p.m. Courses marked with * are MORNING CLASSES.

Details about courses are in the Continuing Education brochure mailed to District Residents in August. For further details or FREE brochure, telephone 656-1111.

REGISTER: (1) BY MAIL addressed to Continuing Education, P.O. Box 2010, Sidney, B.C. V8L 3S4, and include course particulars, name, telephone number and attach remittance payable to the Saanich School Board. (2) At the School Board Office in Sidney (9751 3rd Street) or (3) AT LOCATIONS WHEN COURSE BEGINS — if there is space. Fees are payable in advance.

EARLY PRE-REGISTRATION IS ENCOURAGED

Come out for your $5.00 introductory flight.

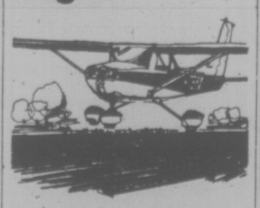

Learn how Cessna Pilot Education will help get your business off the ground.

If you're looking for a better way to get your intercity business travel done, see us. We think this $5.00 introductory flight is an offer you can't refuse.

Cessna PILOT CENTER
Discover Flying

656-2833 656-4321

VICTORIA FLYING CLUB

Culture Shock Catches Up with Dimple

By PAT BARCLAY

MUKHERJEE . . . deft characterizations

After reading Wife, by Bharati Mukherjee, I decided to give up reading book reviews. It's a decision which I hope readers of this column will disapprove, but there's a good reason for it nevertheless.

Ms. Mukherjee's heroine, the "wife" of her title, is named Dimple Basu, nee Dimple Dasgupta. When first we meet her she is a young middle-class Calcuttan about to be married off. (Her father "talked on the phone with the forced, conspiratorial gaiety of a desperate man trying to bargain"; "a good photo is half the battle," declares her mother, "a little pan-cake make-up and strong studio lights will do wonders.")

After six months or so of agonized waiting, a match is arranged. Dimple, who yearns for an architect or a neurosurgeon, becomes the bride of engineer Amit Basu, a "lean young man" with a "thin moustache" and an imagination to match, whose chief bargaining point appears to be that he has applied for immigration to Canada and the U.S. While waiting for their papers to come through his new wife keeps busy hating their living quarters, sipping iced coffee with her glamorous girlfriend Pixie who works as a part-time announcer for All-India Radio, and aborting herself of an unwanted fetus. ("She did not want to carry any relics from her old life; given another chance she could be a more exciting person, take evening classes perhaps, become a librarian.")

Recuperating in hospital, Dimple is shown a magazine by a nurse named Philomina Thomas: "Philomina . . . said that her sister had sent (it) from Moose Jaw, Canada. It snowed all the time in Moose Jaw, Canada, and Philomina's sister wore galoshes 10 months of the year. Dimple prayed that America would answer quickly."

America does, and the next thing our heroine knows she is a resident of New York City and a victim of severe cultural shock. The remainder of Wife describes the details of that shock and Dimple's steadily worsening relationship with her husband.

An unimportant, rather dismal-sounding story, you may conclude, and it would seem that some other reviewers have found it so. Although my memory for other people's reviews is about as precise as a typist with mittens, I do seem to recall receiving an impression that the story of Dimples was overly simple. Her character was not developed fully enough, or her situation was not made real enough, or — well, you know how we reviewers like to stamp about and carry on.

So naturally, with vague memories of disparagement in the air, I approached Wife with a certain degree of skepticism. After reading it I can only conclude that the opinions of book reviewers must really be as hopelessly arbitrary as writers always seem to be complaining they are.

For Wife is a good story, artfully told; the glimpses of Indian attitudes and behavior which it affords the Western reader are fascinating; Ms. Mukherjee's prose style is witty, economical and, as Dimple's paranoia grows, grippingly intense; it is a story likely to stick in the mind. (Ms. Mukherjee, incidentally, teaches at McGill University and is married to writer Clark Blaise).

Wife is also something of a propaganda attack on the custom of arranged marriage. ("The unfairness of what life had done to her overwhelmed Dimple;" "If fate had assigned her not Amit but some other engineer, she might have been a very different kind of person"), and on the traditional Indian view of the wife's proper role (symbolized by the legendary Sita who walked through fire to please her husband).

But Ms. Mukherjee's approach to propaganda is refreshingly subtle; she makes her best points in her characterization of Dimple, whose restless personality is clearly the direct result of a loving yet repressive upbringing and a stultifying marriage. Dimple's character is not fully developed because her situation prevents it; in the example of Pixie, her more liberated friend, we are given a glimpse of what might have been.

Wife ends with Dimple's solution of her dilemma, which may or may not take you by surprise. I confess that it surprised me, in spite of the fact that Ms. Mukherjee laid some solid groundwork for it in the preceeding chapters. But, like the leader in a paper chase, she diverts us from her intended path with humor and deft characterizations of interesting people. And, like Austin Clarke with his descriptions of West Indian immigrant life in Toronto, she has a bountiful collection of cross-cultural impressions on which to draw. Here's a small sample of what to expect:

Jyoti Sen, who hosts Dimple and Amit on their arrival in New York, has only a few chairs in his apartment. "Don't the **sahebs** complain?" asks Dimple.

"Only one way to keep a **saheb** from complaining," Jyoti eagerly explained . . . "never invite one over . . . Anyway, who wants to buy tons of furniture? . . . I's going to retire when I'm 40, go back and build a five-lakh house and become the maharajah of Lower Circular Road!"

WIFE, by Bharati Mukherjee. Thomas Allen. $9.50.

Fact, Legend About the Bard

By ANATOLE BROYARD

S. Schoenbaum is too modest when he says he has nothig new to offer in his William Shakespeare: A Documentary Life. While the awe-inspiring number of documents he has consulted do not furnish forth a very full picture of Shakespeare, they do correct the fulsome mythology that has grown up around him. Though not always so colorful, the portrait Schoenbaum provides is truer.

WILLIAM SHAKESPEARE: A Documentary Life, by S. Schoenbaum. Oxford. $50.

This does not mean that his book is dull or pedantic, for he gives us most of the gossip, most of the legends, before citing chapter and verse to contradict them. Quite properly, he treats these apocryphal stories as a chance to humanize a man who seems, in his work, to be larger than life. Posterity could not leave Shakespeare alone. In their frustration at the absence of facts, even scholars often fall back on fantasy and conjecture and suddenly show their romantic side. Some of their far-fetched inventions are like humbler instances of the hyperbole common to elegiac verses in Shakespeare's time.

We see the young Shakespeare as a butcher's apprentice, who "when he killed a Calfe, he would doe it in a high style and make a speech." Shakespeare's satirizing of law leads to the supposition that he was a lawyer's apprentice. There was a Will Shakespeare who saw military service, but it appears that there were several Will Shakespeares. His introduction to the theatre began, according to Samuel Johnson, with his holding the horses of playgoers. Even this, the story goes, he did surpassingly well.

When Shakespeare complained in a sonnet of being "made lame by Fortune's dearest spite," literal-minded exegetes hobbled him, and Sir Walter Scott, who was crippled, rejoiced in their common affliction.

Sir Willian Davenant claimed to be the Bard's bastard son, and his portrait was sedulously scrutinized for a resemblance. "The Features," one writer concluded, "seem to resemble the open countenance of Shakespeare," but he found it impossible to say more because syphilis had deprived Davenant of his nose and "the want of a Nose gives an odd cast to the Face."

In his will, Shakespeare left his "second best bed" to his wife, provoking a storm of conjecture. The great 18th-century editor Malone saw this as an expression of contempt, and many still hold this view. Schoenbaum favors another interpretation, which assumes that the best bed was reserved for the guest room and the second best bed was more likely to be "rich in tender matrimonial associations."

SHAKESPEARE . . . smaller than myth

While William Shakespeare: A Documentary Life begins a bit forbiddingly with what seems to be hair-splitting distinctions of fact and legend, it gets better as it goes along. The facsimiles — more than 200 of them, in actual or near-actual size — have an uncanny quality for which Shakespeare would undoubtedly have had a phrase. The illustrations and many contemporary quotations give you a very concrete sense of Shakespeare's time, and some of the information shows you how much of his life went into his work.

Unlike A. L. Rowse, who, in a recent book on Shakespeare's sonnets, attempted to pluck out the heart of his mystery, Schoenbaum is parsimonious with opinions. He has seen too many scholars succumb to enthusiasm. But even if his contribution seems largely negative, he somehow brings us closer to Shakespeare by showing us what he was not. The depth and meticulousness of his scholarship, embodied in a monument of a book, are his way of paying his compliments to our best poet.

New York Times

books

PETER MURRAY-EDITOR

A Book for Those Who Welcome Nature and Wildlife on the Land

By IRSTON R. BARNES

The Earth Manual is a very special book for those who are fortunate enough to have some land, either a back acre of a country home or an extensive tract, where nature and wildlife are welcomed. The flavor of the book is indicated by its subtitle: How to Work with Nature to Preserve, Restore and Enjoy Wild Land — Without Taming It.

The Earth Manual is a distillation of the experiences of Malcolm Margolin while director of conservation projects in Redwood Park in California's Oakland Hills, working with volunteers, largely children, on a full range of restoration projects. It is a direct, no-nonsense guide, with simplified ecological explanations, of how to deal with most of the damage that man with his works inflicts on the earth.

THE EARTH MANUAL, by Malcolm Margolin. Houghton Miflin. $5.95.

Margolin's interests in understanding how nature works makes the book useful for any part of the country and useful for amateurs with large or small opportunities to translate his experiences into practice. Indeed, in dealing with such matters as tree planting and pruning, the suburbanite on a half-acre plot can work with more care and as much skill as a hired gardener.

Margolin adopts a very humble attitude, recognizing that nature performs the essential functions and that he and his crews are only assistants in the natural processes. But the assistance that he gives is very essential where the natural course of events, for example, with an eroding hillside, may involve vast dislocations in the natural landscape and hundreds of years for nature, unaided, to repair the damage.

I am particularly impressed with the wisdom that Margolin seeks to impart — the importance of personal observations of natural processes, the necessity of getting personally acquainted with your particular piece of land before inaugurating any restoration project, and the kind of satisfactions that await those who learn to work with nature. The Earth Manual is as much a prescription for teaching people to become attuned to nature as it is a guide to dealing with the landscape.

I also like Margolin's general philosophy and so will most readers. The values of wild areas, even small bits of land where nature works its routines, are too little appreciated by those who are city-bred, but these are the very values which most of us who move to the country are seeking, if we could define our objectives clearly. In general, Margolin's methods involve a minimum of fuss, an economy of effort, for the results achieved. And the truly professional insights, gained by hard experience or gleaned from the experts, can give the landowner a sense of confidence as he plans for his land.

Even those reasonably competent in landscaping and gardening can learn much from the Margolin experiences. Did you know that in pruning you can either stimulate or retard growth? Have you been giving your family the B vitamins and not known that B-1 has a remarkable capacity to stimulate the transplanted tree or shrub? How many of your rose bushes and dogwoods have been planted so that they have become J-rooted?

The Earth Manual explores such major conservation projects as erosion control, restoration of plant cover, the creation of ponds, trail building, and tree planting. And along the way, it imports a foundation course in simple ecology. Such matters as mulching and pruning are of importance to every home owner. The advantages of working with native plant materials applies to every wild area. The opportunity to be your own tree doctor can save many choice trees before serious damage develops. And the business of collecting and planting with wild seeds can become an obsession of enduring enjoyment.

As Margolin observes: "Wildness comes in many forms. We recognize it easily in mountain lions and thunderstorms. But there is also wildness in a milkweed seed as it bounces lightly along the ground, in a bee twisting and probing within the womb of a wildflower, in the sunlight as it shatters upon the tree tops and pours down through the branches. Wildness cannot be programmed or created, it can only be accepted, and perhaps greatly encouraged. Nothing more."

The Earth Manual is about how to care for wildness in land; "How to stop its erosion, heal its scars, cure its injured trees, increase its wildlife, restock it with shrubs and wildflowers, and otherwise work with (rather than against) the wildness of the land." And as Margolin shows, it can be done "without money, fancy tools, or fancy skills." But it cannot be done without a sense of affinity with nature, an essential ingredient which The Earth Manual supplies.

Washington Post

The Bluenose Novelist Who Pays His Own Way

By WILLIAM FRENCH

LIVERPOOL, N.S. — When Thomas Raddall gave up a good office job here in 1938 to become a fulltime novelist, he was regarded as more than a bit daft. His boss offered him a year's leave of absence, so he could return when he realized what a mistake he'd made, but Raddall refused.

"You can't swim with one hand on the side of the boat," he said. The stolid citizens of Liverpool regarded him warily; he was one of them, and joined enthusiastically in their hunting and fishing expeditions, but he was also a man apart. The fact that he preferred to make up stories on his typewriter rather than work at a real job was baffling.

Now, 37 years later, they understand, and Raddall has long since become a matter of local pride. Three of his 19 books have won Governor-General's Awards, and one of his novels, The Nymph and The Lamp, has sold an impressive 760,000 copies in several languages. His historical novels, best known of which is His Majesty's Yankees, have given us a new understanding of the forces that shaped our destiny, and his non-fiction histories, such as Halifax: Warden Of The North, disprove the theory that Canadian history is dull.

Raddall is one of those rare figures in Canadian literature, a man who made a tolerable living out of his writing career when all the odds and omens were against it. He's done it entirely on his own, without benefit of Canada Council handouts or university sinecures. Even his Governor-General's Awards brought him nothing but medals: the $2,500 cash that accompanies the award now is a fairly recent development.

But there were other rewards. The woman in Florida, for instance, who wrote to tell him that once a year she re-reads The Nymph and The Lamp, which he wrote out of his experience as a wireless operator on Sable Island. Her involvement with the novel became so intense that she insisted on visiting the desolate sand dune 120 miles off the Nova Scotia coast. She chartered a plane in Halifax and stayed on the island for a few days with a scientist and his wife. The plane took her back to Halifax and she went happily home to Florida—by bus.

I dropped in on Raddall the other day in this small town 100 miles down the coast from Halifax. He was waiting, a tall, relaxed man of 71, with an open, honest face tanned from almost daily rounds of golf. ("I have a unique swing," he says. "I got it from watching the effortless way a lumberjack swings at a tree with his axe. But it works.") He apologized for not offering the hospitality of a meal, but explained that his wife died this spring, and now he lives alone. The adjustment will obviously take time.

The house is a modest middle class clapboard, in a quiet residential neighborhood. He shows me the room in which he works, its walls adorned with memorabilia and his collection of rifles. "This one," he points, "is the same kind that Ernest Hemingway used for his big game hunting. I didn't know that when I bought it."

He built the room himself and made the walls extra thick to keep out the noise of two frolicking children, long since grown and gone. The window beside his desk has the same kind of opaque glass used in bathrooms, to let in light but prevent distraction from the world outside. On the desk are manuscript pages of his memoirs, to be published next year.

And, as he has been recently doing at his typewriter, he recalls details of his life—his mother covered with blood after the Halifax explosion in 1917, what was left of his school turned into a morgue, the death of his father at the front in 1918, the endless boredom of the year on Sable Island when he was 18. He recites a bit of doggerel that he composed while on duty one night to help the hours pass, the point of it being that hell will hold no terror for anyone who has lived on Sable.

Raddall has always considered himself a Bluenoser, even though he was born in England. He was 10 when his family moved to Halifax in 1913. He left school with a Grade 9 education, after his father was killed, and went to sea as a wireless operator. Then came the posting to Sable that was to have such a profound influence on his career.

Raddall soon realized he needed more education, and took an accounting course in Halifax. He took a job with a paper mill in Liverpool, and got to know the loggers and Indians who would later teem through his short stories. He also began to absorb that sense of history that is such a strong undercurrent in this part of Nova Scotia.

He took up writing to augment his income of $100 a month. He wrote a short story set on Sable Island and sold it to Maclean's magazine, which paid one cent a word. Then he wrote one about an Indian and his retribution on a mill owner, but Napier Moore, editor of Maclean's, said it was terrible and sent it back. About the same time, a neighbor was clearing out his attic and gave Raddall some old Blackwood's magazines. Raddall read them, and realized there were stories from every part of the Empire except Canada. So he sent off the story about the Indian, which the magazine bought. That began a long association with Blackwood's and led to contacts with other magazines. Raddall felt vindicated when an agent in London sold Canadian rights to the Indian story to Maclean's; Napier Moore claimed he didn't remember it.

By 1938, Raddall knew that the books he had in mind would require all his time, and he had gained enough confidence to quit his job. There were lean years for a while, he admits, but his family's needs were small. First came a collection of his short stories, The Piped Piper of Dipper Creek, which won a Governor-General's Award (appropriately, since Lord Tweedsmuir had written the introduction to the book).

Then, out of his interest in the effects of the American War of Independence on the Liverpool area, came His Majesty's Yankees. The area had been settled by New Englanders, who were kicked around by both sides during the war. The novel, incidentally, was almost called something else. Thomas Costain, the Doubleday editor, didn't like the title and asked Raddall to suggest another. He tried to think of something ridiculous, and came up with Red Flows The Fundy Tide. Costain decided to keep the original.

After two more historical novels — Roger Sudden and Pride's Fancy—Raddall wanted to do a contemporary novel, set on Sable Island. His Doubleday editors had him pegged as a historical novelist, and didn't want him to change. They wouldn't give him a contract for The Nymph and The Lamp, so he wrote it on his own, with no advance. After some hesitation, Little, Brown took it, probably underestimating the wide appeal that the exotic setting would have. It was published in 1950.

Raddall's historical novels are marked by a strong sense of place and by meticulous research. They are all based on actual incidents, and his insistence on this fidelity to history give them a value beyond their worth as fiction. His status as historian is recognized by the fact that his two other Governor-General's Awards were for nonfiction—his history of Halifax and The Path of Destiny, the third volume in the history of Canada series edited by Thomas Costain.

Well, if Raddall had decided the other way about his career in 1938, he might have have been a retired foreman by now, living on a pension from the paper mill. He has no regrets.

Globe and Mail

Raddall with his wife before her death this spring

Past Opens to 'Half-Chinese'

By HOI-YIN DER
Times Staff

A Victorian who has just returned from a year's stay in Peking says it's a "mind-shattering" experience for an overseas Chinese to visit China.

Anthony Chan, 31, a doctorate student in Chinese History at York University in Toronto, was sent to China by the university to attend the Peking Language Institute.

"It was really overwhelming to enter into China ... that feeling of my past, my heritage," said Chan, of 835 Queens, who was born and raised in Victoria.

"When I first stepped foot on Canton soil, I thought of my grandfather who had come from there," he said, explaining that his grandfather had crossed the Pacific Ocean to Canada in a sailboat during the 1890s.

"I though about him, about what he would doing now if he had never come to Canada ... what I would be doing ... where I would be.

"It was a strange feeling walking along the Pearl River, and knowing that grandfather had probably done the same."

But even though Chan speaks Chinese fluently and is of Chinese ethnic origin, he said he was never completely accepted by the Chinese people as one of their own.

"They gave me a Chinese roommate, but he called me 'half-Chinese'."

"It was strange ... I remembered stories I had heard as a child about China, about my grandfather, my past," he said.

"Yet I could never really identify with the Chinese people ... they treated me as part-foreigner and I couldn't throw off, in a year, all the western influence I'd acquired during my lifetime."

Chan said that he felt more Canadian in China than he had ever felt in Canada.

Nonetheless, he was impressed with China.

"While many foreigners go to China to get something, I went because I am a Canadian-Chinese and wanted to see and learn about the place my ancestors had come from. I was not disappointed."

CHAN
... 'mind-shattering'

At the institute, Chan studied Chinese literature and history for four hours a day, six days a week. All reading material, he said, was strictly Marxist or about the great revolutionary heroes, the Great Wall of China and Norman Bethune.

Chan said social life is much the same. For entertainment, people attended Marxist-oriented plays, movies, operas, ballets and acrobatics.

"It was all about the bad versus the good, usually the Japanese or Kuomintang versus the People's Revolutionary Army."

He said everything was geared toward the raising of the political consciousness of the people.

Everyone in China goes to political meetings three times a week to study such writings as the Dictatorship of the Proletariat or to criticize the writings of Confucious and Lin Pao.

He said that with 800 million people in China, "of course there is crime, but the penalties are strictly enforced and effective.

"A Chinese man attacked a French woman outside the French embassy ... he was shot."

Pickpockets are made to wear placards designating them as petty thieves. They are then paraded through the streets to feel the humiliation of their acts against society.

"It's a terrific form of punishment," Chan said. "Not only are you humiliating yourself, but also your family, friends and the community."

Chan is going back to York to complete his PhD thesis, after which he hopes to return to China to teach English.

"The Chinese have given me a lot in allowing me into China ... now I want to return to repay them."

FRENCH TO PAY RANSOM

PARIS — The government announced Friday it is ready to pay $2.2 million in ransom for a kidnapped French woman held by Moslem rebels in northern Chad for 16 months.

The Toubou tribe rebels demanded half of the ransom payment in weapons and declared they would kill **Francoise Claustre** on Sept. 23 if their conditions are not met.

A government statement said the money would be turned over to the kidnappers simultaneously with Mrs. Claustre's release, but it made no mention of providing arms.

Chad President Felix Malloum has refused to deal with the rebels and the French have been reluctant to bypass him in the negotiations.

Mrs. Claustre, in a tape-recorded interview broadcast Wednesday by a private radio station, called the French government "cowardly" and said "people like me don't count." Mrs. Claustre, an archeologist, was seized while working in northern Chad. Her husband also is a prisoner of the Toubous. He was captured last July when he went to a Toubou camp to plea for his wife's life. No ransom demands have been made for his freedom.

★ ★ ★

LOS ANGELES — Movie director Sam Peckinpah, known for violence in his films, was fined $200 Friday and put on a year's probation for punching an airline employee who ordered Peckinpah and a friend off a plane.

Police said the pilot of a plane about to leave for Hawaii asked that Peckinpah and a friend be removed because they were drunk and disorderly. The director punched the Continental Airline Employee when he was told his luggage would not be removed from the plane.

★ ★ ★

MILAN, Italy — World Chess champion **Anatoly Karpov** of the Soviet Union and **Lajos Portisch** of Hungary drew Friday night in the fourth game of the six-game final at the $12,000 Milan International Chess Tournament. It was their third draw and left Karpov with a one-point lead, 2½-1½.

★ ★ ★

VANCOUVER — Watergate judge **John Sirica** lashed out Friday at win-at-any-price lawyers and judges who lose control in courtrooms. He said they should quit as unfit members of the legal profession.

Sirica told the annual meeting of the Washington State Bar Association. He could not comment on Watergate now because of appeals still before the courts.

"But I hope to be able to talk about Watergate some day," he said.

people

OTTAWA (CP) — Health Minister **Marc Lalonde** begins a two-week cross-Canada tour next week to meet most of his provincial colleagues and make several speeches.

He is to meet B.C. Health Minister Dennis Cocke Wednesday before a Victoria Chamber of Commerce luncheon.

★ ★ ★

NEW YORK — American Airlines is suing **Sen. Hubert Humphrey** and the estate of the late **Sen. Robert Kennedy** to recover some $360,000 in plane fares and charters which it alleges the two senators never paid.

★ ★ ★

WASHINGTON — Former president **Richard Nixons** legal expenses have neared the $500,000 mark in his fight for possession of his presidential papers and tapes.

Rabbi Baruch Korff, Nixon's chief fund raiser, gave a $23,000 cheque to one of the former president's lawyers Friday and said that brought the total payments to $250,000.

★ ★ ★

LOS ANGELES — **Frank DeMarco**, one-time tax lawyer for former president **Richard Nixon**, has been ordered to stand trail Tuesday in federal court on a charge of backdating papers donated by Nixon to the National Archives.

Distillery Thief Fined

KELOWNA (CP) — Sandra Stoklassa, 30, was fined $200 Thursday after being found guilty in provincial court of possessing liquor unlawfully removed from the Hiram Walker distillery.

The distillery employee, one of 18 charged after $22,000 worth of liquor was confiscated in RCMP raids May 22, also was charged with possessing stolen property valued under $200. A stay of proceeding was entered on that charge. Stoklassa was the last of the 18 persons charged to appear in court.

GILSON'S MEATS LTD.
MAYFAIR CENTRE 385-4742
Prices Effective Mon. Tues. Wed.

GRASS-FED BEEF

SIRLOIN STEAKS	lb.	1.69
T-BONE STEAKS	lb.	1.89
CHUCK STEAKS	lb.	89¢
GROUND BEEF	lb.	75¢
RUMP ROAST	lb.	1.29
BARON OF BEEF	lb.	1.49
CROSS RIB ROAST	lb.	99¢

A-1 BABY BEEF

SIDES, lb.	99c
HIND ¼, lb.	1.29

10 lbs. Chicken Brests or Legs, portion	9.90
10 lbs. Ground Beef	7.75
10 lbs. Beef Saugage	6.90

the Bay

Sale of Ready-To-Finish Furniture

Sturdy Poplar Furniture pieces, just waiting for a coat of paint or varnish. Drawer hardware included.

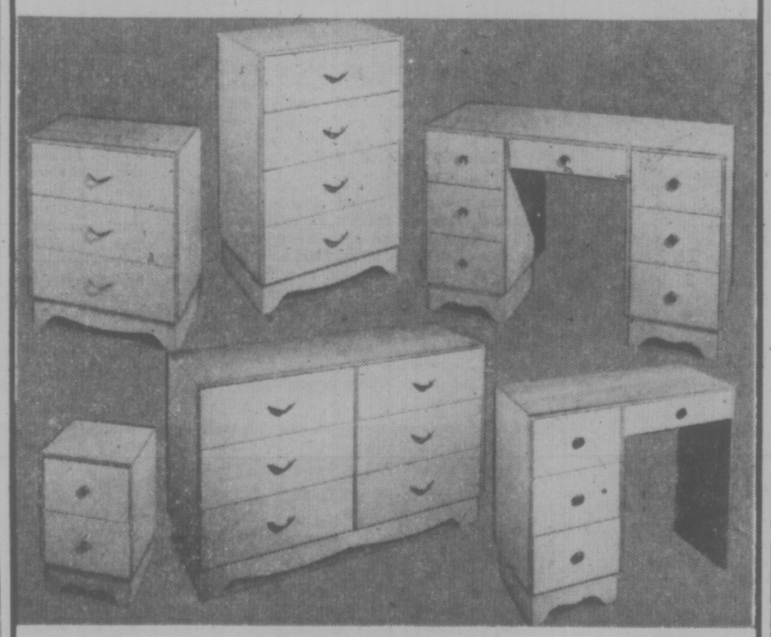

3-Drawer Chest,	22.99	9-Drawer Chest,	51.99
4-Drawer Chest,	30.99	Night Table,	14.99
5-Drawer Chest,	35.99	4-Drawer Single Pedestal Desk,	32.99
6-Drawer Chest,	41.99	7-Drawer double Pedestal Desk,	47.99

Hardware, Downstairs

Hudson's Bay Company

the Bay

1/3 OFF ROYAL ALBERT BONE CHINA

Sale starts Monday for one week while quantities last. Save on these and other popular open stock patterns in Royal Albert English Bone China.

OLD COUNTRY ROSES PATTERN
This traditional English pattern sets pink and yellow roses on a fine white field with 18k gold trimmed fluted edges.

CELEBRATION
Pure white fine bone china garlanded with white and pink roses. 18k gold trim.

LAVENDER ROSE
Graceful lavender rose sprays on pristine white. 18k gold trim.

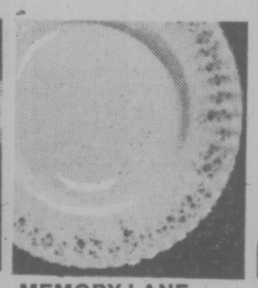

MEMORY LANE
Pink and blue floral design in a gentle mood of nostalgia. 18k gold trim.

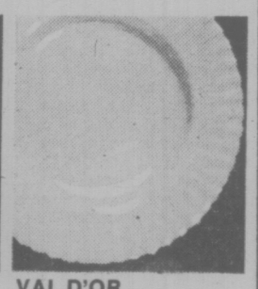

VAL D'OR
Classic white trimmed with a fine band of 18k gold.

Phone orders accepted while quantities last.
Dial 385-1311.

	Old Country Roses	Celebration	Lavender Rose	Memory Lane	Val D'Or
Cup and Saucer	3.66	3.66	3.33	3.33	3.33
6" Bread and Butter	2.83	2.83	2.66	2.66	2.66
7" Pastry Plate	3.20	—	2.99	2.99	2.99
8¼" Salad Plate	3.66	3.66	3.33	3.33	3.33
10¼" Dinner Plate	7.49	7.49	6.99	6.99	6.99
Oatmeal	3.66	3.66	3.33	3.33	3.33
Fruit	2.83	2.83	2.66	2.66	2.66
15" Platter	22.49	22.49	20.49	20.49	20.49
Gravy/Stand	17.96	17.96	16.63	16.63	16.63
Covered Vegetable	35.96	35.96	32.99	32.99	32.99
Baker	—	—	—	13.66	—
Teapot	16.99	—	15.33	15.33	15.33
Coffee Pot	16.99	—	15.33	15.33	15.33
Cake Plate	5.66	5.66	5.16	5.16	5.16
Sandwich Tray	8.33	8.33	7.66	7.66	7.66
Cream/Sugar a.d.	5.66	5.66	5.16	5.16	5.16
Regal Tray	3.66	—	—	3.33	3.33
Mug	3.66	3.66	3.33	3.33	—
Assorted Sweets	2.99	2.99	2.83	2.83	2.83
Salt and Pepper	5.30	5.30	4.83	4.83	4.83
3-Tier Cake	17.83	17.83	16.49	16.49	16.49
Dinner Cream	5.66	5.66	5.16	5.16	5.16
Dinner Sugar	5.66	5.66	5.16	5.16	5.16
Hostess Set	6.16	6.16	5.66	5.66	5.66
Cup/Saucer a.d.	3.66	3.66	3.33	3.33	3.33
Marmalade	7.49	7.49	6.83	6.83	6.83
Covered Butter	—	6.63	5.99	5.99	5.99

Hudson's Bay Company Chinaware, Third Floor

No hot-doggers need apply

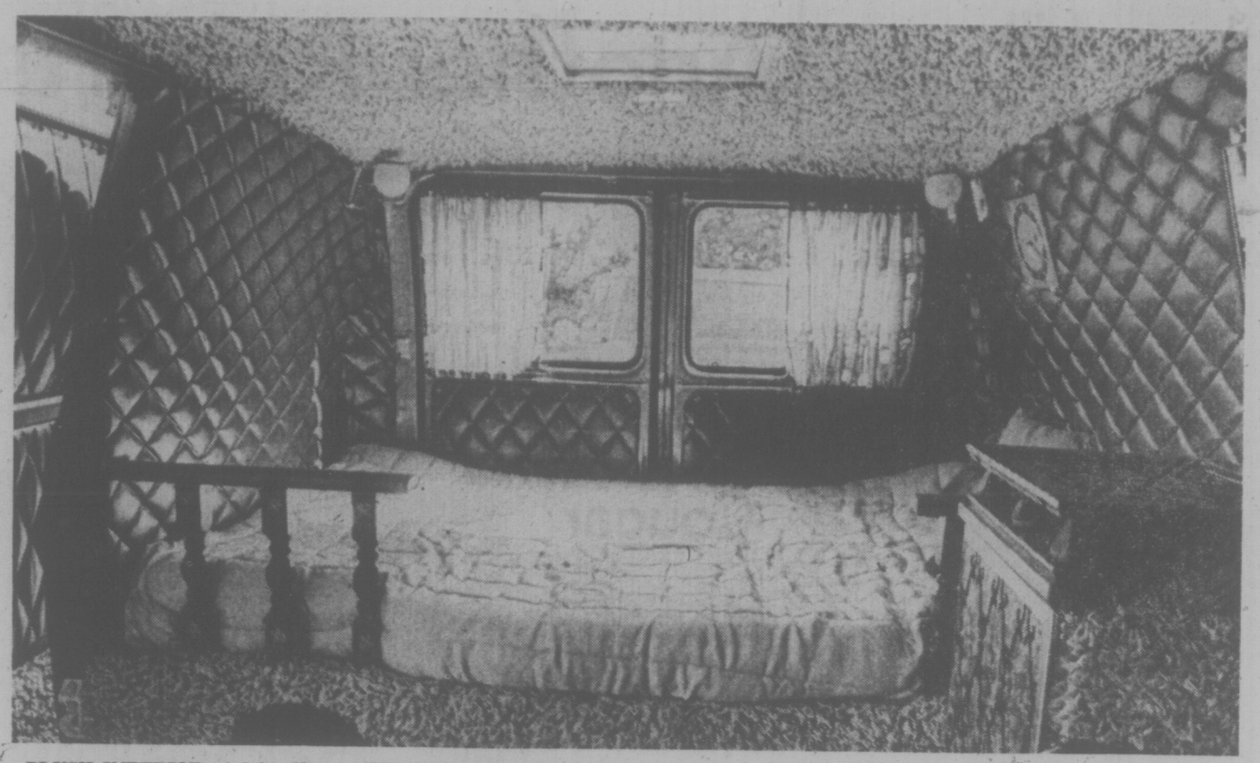

PLUSH INTERIOR of John Sloan's 1975 GMC van features double bed, padded and carpeted surroundings, refrigerator, stereo and wall clock — all installed by owner. The van fans are getting more imaginative all the time. (John McKay photos.)

Van About Town

Sin Bins to Some but City Club Protects Its Image

By AB KENT
Times Staff

Van fans have little truck with iron-pushers and hot-dogging greasers, dope-smoking rowdies and nude-ins.

Not in Victoria.

The members of Moonlight Vans club are fighting to gain an acceptable identity over a reputation imposed by the conduct of van owners elsewhere.

Co-founder and president Tom Heisterman suggests defensively that people may not have heard of the club "because as of yet we haven't done anything wrong."

The van is the latest manifestation of the North American vehicle customizing syndrome, but one with distinctly practical advantages.

In the years since the Second World War, Gasoline Alley has led to some freaky auto-suggestions, weird hybrids of the original designs and functions of motor cars and bikes.

One of the neatest transmutations is the trend to refinishing tradesmen's vans into miniature bed-sitting rooms, of which some bear strong resemblance to old-fashioned bordellos.

Hence the popular tag for these mobile pads — sin-bins.

What a van owner does in his van in private is his business. But what he does in public — if he belongs to Moonlight Vans — is everybody's business and could lead to cancellation of his membership.

Heisterman says the club constitution rejects hot-doggers, the noisy, tire-screeching element that raises hackles wherever a smooth stretch of pavement invites drag racing.

It can't legislate individual behavior, but people with illegal habits are quietly urged to indulge themselves elsewhere rather than taint the club during frequent get-togethers.

★

These are called truck-ins, van-ins or rallies, which may draw 500 van owners from a wide area to some farm, beach or mountain resort for a weekend of fraternization, organized games and entertainment.

Moonlight Vans are about to sponsor their first such meet slated for the weekend of Sept. 27 at Mountain Aire, near Nanaimo.

In some parts of the U.S. these events seem to have taken their cue from rock festivals, with participants throwing up a heady smokescreen of hash and pot and padding about without clothes.

Vanners don't do it that way in Canada, apparently. Maybe it's the climate or the accent on clean sports and outdoor activities that thrive in B.C.

EX-PLUMBER'S VAN, bought by Paul Crouch for $400, is now a recreational vehicle worth $4,000. It's a 1965 Ford Econoline but the interior is unlike anything ever to leave the assembly line.

In any case the van man here will socialize, drink a few beers, discuss van-ovations and play volleyball rather than get stoned out of his mind and disturb the natives with bizarre behavior.

When a vanner's caravan shows up at a camp spot, other campers are immediately skeptical, perhaps apprehensive, Heisterman said. But when the rowdism doesn't materialize they end up joining around the Moonlight campfire.

★

"We're more than proud to show off our vans — we've put a lot of work into them. But we're always fighting a bad name. It seems people have to know us before they'll accept us," he said.

The club started about two years ago, inspired by discussions between Heisterman and Richard Gosling, who formed two thirds of the total membership. Now there are 30 members making them the larger of two clubs on Vancouver Island.

Sometimes Moonlighters will challenge the others, North Island Vans, of Campbell River, to a competitive weekend of water skiing, salmon fishing, volleyball, soccer or baseball.

They also attend truck-ins sponsored by such mainland clubs as Vancouver Van, Gold Diggers Van and Vancouver Street Vans, all of Vancouver, or Evergreen Vans, Everwet Vans and Mountain High Vans, of Seattle.

On an organized weekend, Heisterman said, the van is secondary to the events: "The van is nothing, just something you drive up in and sleep in."

However, the van remains a definite entity for some of the members, and presumably for non-member van owners.

"Every van in our club is different," Heisterman explained.

It is an expression of self based on a common starting point, the standard North American cab-over-engine delivery van, with double doors in back and possibly on the curb side.

"Each member knows what he wants to do."

Such interests as canoeing and surfriding may be reflected in the interior or exterior design. A music fan is likely to insist on a stereo system (Heisterman's in quadrophonic); the party type will have an icebox or propane refrigerator and barroom decor; some have TV sets, electrical fixtures and fancy lighting.

Waterbeds and upright piano are distinct possibilities, and Heisterman has considered a fireplace might add just the right touch of hearthside comfort to his modest van.

Invariably, however, there is a bed, couch or lounge either along one side or across the back, and shag carpet over an insulated floor.

Woodgrain panelling used to be stock for walls and roof, but this has given way to endless variation of leather, naugahyde, crushed velvet or other upholstery adding a texture and opulence that completes the illusion of encapsulated security—an extension of living room, bedroom or womb, depending on how you look at it.

★

On the outside, vans range from drab to innocuous, to full-blown custom painting, chroming and modification. Double chrome exhaust systems, flared fenders, air spoilers, portholes and skylights may be added by the more ambitious and affluent, and nearly everyone has wide-tread tires.

Finally, owners in the advanced state of personalizing their trucks christen them with names that try to pun on the basic theme, or in some way contain the word van. But not always.

At a recent gathering in Washington, just south of Seattle there was Love Machine, Boogie Van and Van Rose, as in wine.

For the unimaginative, some gratuitous nomenclature: How about Weather Van, Van About Town, Vanpire or Vanescent?

Or may be Vanilla, Van for the Road and Alexander's Ragtime Van?

Moonlighters might call their truck-in Vanity Fair or Moonlight on the Vanges.

Who are van owners?

About half are single, averaging 18-25, the oldest in their 30s. Two are single girls.

They enjoy activity and mobility and find the van combines this with economy. A used van may cost a few hundred dollars, a fraction of the cost of a motor home, camper or trailer, yet provide the opportunity for improvements according to taste, cheap overnight accommodation, and possibly appreciation in market value if tastefully and carefully finished.

Gas consumption compares with a family sedan, between 14 and 22 miles per gallon.

Moonlight Vans continues to add members but will probably draw the line at 45 to keep the club manageable, said Heisterman.

Meanwhile, members keep coming up with innovations, like replacing double doors with solid cedar decking and building a matching trailer from a wrecked van. No one has installed a bathtub yet, but one Moonlighter plans bay windows based on the stern of a square-rigged man-o-war.

Naturally, he'll have to call it Van-O-War.

The New Neighbors Making The Grade at Jordan River

Took a trip back in time yesterday.

Wandered barefoot in the sand along beautiful China Beach, and washed my toes in the Pacific.

Then I climbed the cliffs and went a little further out along the West Coast Road and popped in to see how the people at the Jordan River prison camp were doing.

You know, one of the first columns I wrote for the Times was about that camp—or rather about what it was going to be like when the B.C. Corrections Branch had hacked a space in the forest, moved in a collection of mobile homes and transplanted 40 of its Wilkinson Road Jail inmates. And the column was about the new no-bars, no-fences concept, and the hopes and the fears.

★

And I remember then that it was just before Christmas that I walked on the edge of the wild surf on the beach at Jordan River and crossed the road to find the season's spirit had already touched a wonderful old man named Harold Evans.

Harold was selling gas at Van Dame's service station but paused long enough to say he wasn't at all worried about the establishment of a priosn camp nearby. And it was Harold, 78 and fair and proud, and his theory that people will always be reasonable . . . if you give them a chance, that stayed in mind.

DYKE
. . . good support

When I looked then, I found, with the exception of the old woman deserted by feeling, that most of the people in Jordan River were like Harold and welcomed the camp's inmates as new neighbors.

They too, like the Corrections Branch officials, believed the inmates, all minimum to medium security risks serving two years and less, would fit into the community and, in fact, provide quite a service to it.

And so far it has worked out like that.

If you drive on past the camp along the rough road to Port Renfrew, park your car and trudge (wearing good solid boots) up the junction of the San Juan River and Mosquito Creek, you'll find about 10 or 12 camp inmates working with Sooke's Larry Duke of the Federal Fisheries Department and Ranger Ray Thomas of Lake Cowichan to clear a massive log jam that last year caused the loss of about 20 per cent of the run of spring salmon.

That log jam was 50 feet long and about 12 feet high when the men started on it and already they have cleared a channel big enough for the salmon to be able to get through and go on up to their spwaning ground.

It's tough work. The men have been at it a month now and there's still a long way to go. And there's another jam further upstream they're going to tackle after that.

"You know, this is an open, rugged environment," the camp's senior correctional officer Bill Dyke says wistfully. "We get a lot of people here who have never been off the city pavement before; and a lot who have never worked before."

And when you sit with Dyke—a 15-year Corrections Branch veteran who moved from Haney to Wilkinson Road in 1964 and stayed there until he took over the Jordan River camp when it opened this February—in his little mobile home office, you can tell he is proud of what has been achieved.

★

"We've had great support from Rayonier of Canada manager Dave McNeill and have worked on beach-trail and fire access road improvement as well as fighting forest fires," said Dyke.

"The inmates are involved in the community and regularly play softball in Port Renfrew," he says. "It has been so successful, in fact, that the residents there have asked the men to come back and play floor hockey in the winter."

Suddenly Bill Dyke looks you straight n the eye to see if you have caught the pride he feels.

"I think that an open setting such as this tends to bring out responsibility in a person," he offers. "This camp right now is not just a place to put men. We're part of life here; we do search and rescue work and we'll drop everything we're doing to give assistance anywhere."

And Bill quickly flips through his letter file.

A woman's car had been forced off the West Coast Road and she wrote to Dyke praising two officers "and several of the young men who are presently in residence with you" for the cheerful and competent manner in which they got her car back on the road.

And Dyke beamed as he read the last paragraph:

"They surely did their good deed for the day . . ."

$115,000 Struggle Coming to a Head

By HOI-YIN DER
Times Staff

A tug-of-war has developed over $115,000 in funds held by the United Way and wanted by organizers of an activity centre for the handicapped in Greater Victoria.

Floyd Fairclough, president of the centre's board, said Friday United Way must release the funds earmarked for the project now if it is to be completed on schedule.

If it is, "we would be within $150,000 of completing the first phase of development which would provide a functional building as of April, 1976.

"If not, then it'll take longer and with inflation, be costlier," he said.

There are three conditions United Way insists on before releasing funds and these are unacceptable to the centre's board. But one source said Friday a motion will be introduced at UW's executive meeting Wednesday proposing the conditions be dropped.

And a board member said today the matter is on the agenda for both Wednesday's executive meeting and the board meeting the following Wednesday.

Plans for the activity centre began after the Community Council of Greater Victoria requested in 1968 that voluntary agencies providing services for the handicapped study ways services could be improved and extended.

Particularly concerned was the G. R. Pearkes Clinic for Handicapped Children, which felt the need for a place in Victoria where children could go after leaving the clinic at ages 16-18; the Arbutus Crafts Association, which required permanent workshop space for the handicapped; and the Multiple Sclerosis Society, which needed a place where their people could meet and receive therapy.

The centre, to be built near the Saanich municipal hall on Vernon Avenue would integrate such services as paramedical, visiting home nursing, meals on wheels, physiotherapy and occupational therapy, screening and assessment of the handicapped, transportation, recreation and educational services.

Five years ago, the United Way pledged $100,000, from the T. S. McPherson estate, toward the construction of the centre. Another $15,000, part of the Montford estate, was left in trust to United Way until such time as the Community Council decided how best to use it.

Community Council wrote United Way last year stating it had decided the $115,000 should be handed over for the building of the activity centre, said Garth Homer, former executive chairman of the council and now board member of the centre.

"But they (United Way) have refused to give up the money, even though it was the expressed wish of the donor," he said.

Hugh Creighton, executive director of United Way, said the position of United Way is that both the $100,000 and the $15,000 will not be released until three conditions are satisfied.

The conditions are:

—the centre be fully funded;

—United Way should have the right to occupy 2,000 square feet in the centre;

—the name of the building be suitably identified with United Way.

"A centre for the handicapped is a great idea," Creighton said, "but our major concern is that the building must definitely be fully funded before we release the monies . . . what we're afraid of is that the structure of the building will be erected, then they'll run out of money and be left with an empty frame."

bill walker

A Stiff Note For Bob And a Party For Bates

One week's work and that's all for three weeks, so there!

Apparently the fastball season isn't over yet. Canadian president Bob Van Impe is about to get a stiff note from the B.C. Association regarding the fiasco in the nationals where Bate weren't allowed senior "A" replacements, but had to go with senior "B" players, whereas the Oshawa team was allowed to use Pete Landers who had signed two forms in one league in the same season and actually was under suspension, being granted a reprieve only for the playdowns.

There is also a move afoot to fete Bates, probably on Sept. 26, with a dinner and dance; and wouldn't it be fitting if the city did something too, and joined in; not only for Bate but also London Boxing Club, both national champs; or is that too much to ask? . . . Meanwhile, it is quite obvious that the curling season is just around the corner. Steve Skillings, the bearded one, has arrived home from Ottawa, looking fit and trim . . . and members of the Sportsman's Curling League can rest easy again . . . Dave Stubbs and Jim Tang are returning to renew their rivalry . . . If one meeting between this pair ended 20-2, nobody is saying who won.

★ ★ ★

It's been a long drop for Vic Stasiuk. Here was a guy at the top with the hockey world apparently his oyster and experience with four NHL teams in carying capacities, including the Canucks. Now his new home is Taber. That's in Alberta. But perhaps Vic brought it on himself. When Bud Poile was general manager of the Canucks he said of Stasiuk: "Vic treats all his players alike — like dogs." And that was his sin. he dared to demand that pro athletes go all out for 60 minutes, and he even swore at his players. Heavens! And if Howie Meeker was seen in Parksville, this summer, that's all right. He was buying property in God's country, where else?

John McKeachie of CKNW goes to Channel 8 later this month and that's a plus and a step up . . . Which reminds that John neatly tripped up Bill Good on a football broadcast recently. Introduced as Jim McKeachie (his uncle), John chided Good with the remark. "I don't know why you do that to me; I don't go around calling you 'Bill Adequate,' do I?" And when the racing people were over here recently they came across a $3 combo sign in an old box in a dusty corner and nobody could remember when last a punter could buy a $3 combination. It's been that long ago. And is Vancouver's wagering pattern different than Victoria's pattern? Yes it is. Victoria is a place bettors' town, Vancouver patrons bet to win.

★ ★ ★

Belated congratulations, too, to Roy Haslam for last week's win at Western . . . Roy Smith for his excellent showing in the Washington Racing Association's modified points championship and Terry Forsyth, who might have added a super-stock title to the list if he hadn't blown an engine . . . Just three more good reasons why motorsport is No. 1 in our town . . . And hey, if you're looking for a holiday tip for early next year, would like to visit "down-under," can get the time off, and are a Bate's fan, call Bill Ferguson at Totem. He's putting together a package for the world softball championships in New Zealand, Bates, wives, et al. Could be fun.

Another Roberts Case Brewing?

By ERNIE FEDORUK
Times Staff

Where's Tom Coulis?

Sault Ste. Marie Greyhounds of the Ontario Major Junior Hockey League have been asking.

He isn't in the Sault.

He can't be reached at his home in Kenora, Ont.

Greyhounds' manager Angello Bumbacco believes Coulis is in Victoria at the invitation of the Western Canada Hockey League's Cougars.

Cougar owner-coach Pat Ginnell said Friday that Coulis "isn't in camp." Although Coulis was placed on Cougars' protected list on March 27, 1974, he isn't listed on Victoria's present training camp roster.

Who's Tim Coulis?

He well may be the central figure in another major East-West tug-of-war, rivalling last year's celebrated struggle over Gord Roberts. A defenceman from Detroit, Roberts was drafted by Sudbury Wolves but, after a lengthy battle that included a threat of legal action, wound up in Victoria.

Coulis, 17, is a 190-pound centre. He was drafted by the Sault and even attended training camp; on Sept. 4 and 5. Then, on Sept. 6, he abruptly left the Northern Ontarion team.

The centre and his parents are anxious to have Tim in Ginnell's hands.

Unfortunately for the Cougars, WCHL president Ed Chynoweth doesn't think it is possible.

The WCHL already has ruled against Victoria, but Coulis' whereabouts still remain a mystery.

Chynoweth said Friday the Cougars "haven't a leg to stand on" if they are looking for a loophole.

"Coulis signed a CAHA midget players' card last year, lives in Ontario, and was drafted by Sault Ste. Marie. As much as I would like to be in a position to help Ginnell, I can't. If he didn't sign that card, the Cougars would have had a chance.

"Rules are rules. In fairness to Pat, I contacted all the league governors to inform them of the situation. They all agreed he belongs to the Sault.

'We have a gentleman's agreement with Ontario, and I'm not about to jeopardize it," said Chynoweth.

Stay tuned.

This tug-of-war may be as interesting as last year's hassle over Roberts.

Like Roberts, Coulis is "a good one."

Or he could be, if they ever find him.

Cougar Hopeful Sparkles

Ranks of skaters in the training camp of Victoria Cougars will probably be trimmed to about 50 by Monday, but Alvin Moore should escape the weekend axe.

Moore, a Rosetown, Sask., player who was in Tier Two junior hockey with Prince Albert Raiders last season, scored three times Friday at Juan de Fuca Arena to lift the Blue squad to a 7-6 victory over the Whites in an intra-squad game.

Moore scored two of his goals in the final period as the Blues overcame a 5-2 deficit before about 800 spectators.

Joe Smith of Winnipeg, with two tallies, and Cougar returnees Jim Gustafson and Gord Roberts also counted for the winners.

Notching goals for the Whites were Tom McNab of Biggar, Sask., and Rick Derston of Vancouver, each with two, Curt Fraser, with the Cats last winter, and Bob Burgoyne, with Nanaimo Clippers in the 1974-75 campaign.

Cougars will be in Kamloops tonight and Sunday for games against their Western Hockey League rivals, the Chiefs, and will resume their training camp chores Monday at Memorial Arena.

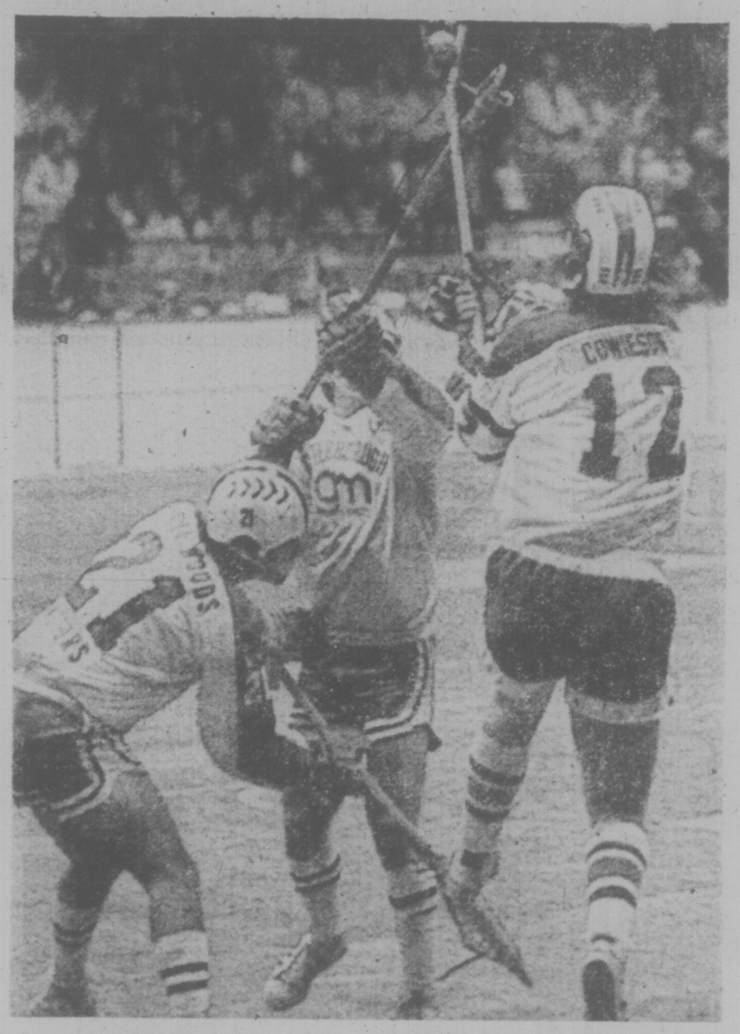

DOUBLE TEAMED as he reaches for loose ball, Burnaby's Eric Cowieson (12) tried to fight off Peterborough's John Martin (21) and Steve Plunkett (centre) during Friday night's Minto Cup Junior "A" lacrosse playoff in Peterborough. Host team picked up 133 of 188 loose balls en route to 17-9 victory and 3-1 lead in series. (CP Wirephoto.)

sports

DOUG PEDEN - EDITOR

Dues Held By Bengals

NEW YORK (AP) — Cincinnati Bengals players have written the National Football League Players' Association saying they are withholding their dues from the union until it makes gains toward a contract agreement with the league, it was learned Friday.

The letter, sent to union head Ed Garvey, also urged the union to drop court suits attacking the NFL's Rozelle rule and option clause.

The letter, a copy of which was obtained by The Associated Press, said "an overwhelming majority" of the Bengals players had "agreed to pay $300, the equivalent of the NFLPA dues, into an escrow account into a Cincinnati bank."

"These monies will be released to the NFLPA by a majority vote of the Bengal players when a positive direction toward an economic agreement is shown," the letter said.

"We are urging the leadership of the NFLPA to cease supporting litigation attacking the option clause, Rozelle rule and standard players' contract if this is what is necessary to effect an economic agreement between the NFLPA and the NFL management.

"We hope that a compromise of the freedom issues can be effected, but the Bengal players are now most concerned with a satisfactory economic package."

The letter said the players were concerned that the league's pension plan might terminate if a contract was not agreed upon by the end of the year.

VANCOUVER ISLAND CANADIAN FOOTBALL
VAMPIRES vs. COWICHAN
SUNDAY
SEPT. 14th—7:30 P.M.
Royal Athletic Park
ADMISSION:
Adults $1,
Students and OAP 50c
Under 12 Free

Bagged Animals Must Be Checked

Hunters bagging mountain sheep, grizzly bear and cougar anywhere in British Columbia or mountain goat in either of the two mainland sub-units of the Vancouver Island region must present their animal for inspection by a fish and wildlife branch official within 10 days of the kill.

Nobody — hunters, taxidermists or tanners — may possess an animal unless it has been inspected and tagged by a conservation officer, wildlife biologist, wildlife technician or game check official. The skull and hide of cougar and grizzly bear and the skull and horns of sheep and goat must be submitted for measurement and removal of one tooth.

Hunters planning an extended trip into a remote area must receive written permission from a branch official to delay the inspection until the 10-day period following the last day of the hunt.

This inspection is expected to provide the branch with an efficient and economical system of collecting important data on which to base future management programs.

Dolphin Pair Out for Year

MIAMI (AP) — Miami Dolphins have lost two of their defensive players for the 1975 National Football League season.

Middle linebacker Nick Buoniconti and All-Pro safety Dick Anderson have been placed on the injured reserve list, making them ineligible for the season. Buoniconti suffered a shattered thumb and Anderson needed surgery to repair torn cartilage in his left knee.

SPORTS MENU

TONIGHT

FOOTBALL
7:30 p.m. — Vancouver Island Canadian League, Saanich Vampires vs. Cowichan, Royal Athletic Park.

SUNDAY
11 a.m. and 1 p.m. — Vancouver Island Bantam League, Juan de Fuca Tigers vs. Saanich Vampires, Cowichan vs. Saanich Hornets, Cedar Hill Park.

CRICKET
1 p.m. — Exhibition, Oak Bay Reps vs. Frank Jarman XI, Windsor Park.
1:30 p.m. — District Association, Castaways vs. Alcos, Beacon Hill Park.

SOCCER
2:15 p.m. — Island League, McGavin Cup matches, Gorge Molsons vs. Duncan, Heywood Avenue Park; London Boxing Club vs. UVic Vikings, Centennial Stadium.

MONDAY

FOOTBALL
7:30 p.m. — Vancouver Island Canadian League, Oak Bay Farmers vs. Construction vs. Saanich Chew Excavating Hornets, Royal Athletic Park.

Burnaby on the Brink

PETERBOROUGH, Ont. (CP) — Peterborough coach Ben Floyd won't be all that surprised Sunday night if his Gray-Munros beat Burnaby and win the Minto Cup, emblamatic of Canadian Junior "A" lacrosse supremacy.

Floyd was even less surprised Friday night when his team defeated Burnaby 17-9 for its third consecutive win in the best-of-seven series.

"We just handle the ball so much better than they do," Floyd said after his team outshot the visitors 73-37.

After a loss last Sunday night in the first game of the series, the Peterborough defence has backed a high-scoring offence that's forced the western representatives into a do-or-die situation.

Paul Evans scored four Peterborough goals while Bob Wasson and Randy Bryan added three each. Dan Green and Ken Byers had two and Steve Plunkett, Gord Duncan and Mark Vitarelli had single goals.

Kelly McLenaghen had three goals for Burnaby and Bob Cool, picked up from Victoria McDonalds, added two. Dan Perrault, Mike McLenaghen, Hartley Olson and Kevin Alexander, another Victoria pickup, closed out the Burnaby scoring.

Burnaby coach Dan Mattinson pointed to Peterborough's goaltending change in the second period as his team's downfall Friday.

Floyd took out Mike Legrow and replaced him with Fred Gardner mid-way through the period. Peterborough broke a 2-2 first-period tie with five unanswered goals at the beginning of the second, but penalty trouble and a defensive lapse had Burnaby within range, halfway through the period.

Floyd took out Legrow and Peterborough responded with four goals in one surge and took a 12-6 lead into the final period.

Burnaby goalie John Lewis stopped 28 shots in the first period and playedf a strong game throughout.

Mattinson said a combination of youth and Peterborough toughness was taking its toll on his team.

"Our young ones are getting burned on the one-on-one." Mattinson said.

Finns Beat Jets

TURKU, Finland (CP) — Winnipeg Jets of the World Hockey Associaton lost 4-3 Friday in an exhibition game against TPs, a local semi-professional team in the west coast city.

FIRE PRODUCTIONS INTERNATIONAL LTD PRESENTS
THE SAGA OF OUR LIFETIME
TUES., SEPT. 30 DIRECT FROM MANILA
LIVE ON BIG SCREEN CLOSED CIRCUIT TV
NO RADIO NO HOME TV
ALI vs FRAZIER
WORLD HEAVYWEIGHT CHAMPIONSHIP
VICTORIA MEMORIAL ARENA
Tickets Available at the Box Office

MEMORIAL ARENA MEMORIAL ARENA
Victoria welcomes all the Canuck players and personnel
Come on out and see your favorite NHL Team in action
VANCOUVER CANUCKS vs. CALIFORNIA GOLDEN SEALS
Sunday, September 28th, 7:30 p.m.
VANCOUVER CANUCKS vs. LOS ANGELES KINGS
Thursday, Oct. 2nd 7:00 p.m.
TICKETS NOW ON SALE AT ARENA BOX OFFICE
ALL SEATS RESERVED — 3.00, 3.50, 4.00
SPECIAL YOUTH PRICES 16 YEARS AND UNDER
1.00 OFF REGULAR PRICES

VANCOUVER ISLAND CANADIAN FOOTBALL
FARMERS vs. HORNETS
MONDAY
SEPT. 15th—7:30 P.M.
Royal Athletic Park
ADMISSION:
Adults $1, Students and OAP 50c
Under 12 Free

Favorites Rebound In NLL Playoffs

By The Canadian Press

Favored clubs won Friday night to stave off elimination in the surprising National Lacrosse League playoffs.

Regular-season champion Long Island Tomahawks belted the Caribous 20-10 to cut Quebec's best-of-seven semi-final series edge to 3-2, while Montreal Quebecois downed the Bolts, 13-5, to leave Boston, third-place finishers behind the second-place Montreal squad, ahead 3-2 in their series.

Ted Greves paced the Tomahawks with five goals while scoring champion Doug Hayes added four goals. Al Lewthwaite and Paul Murdock scored three apiece, while Jim Johnston added two and Chuck Medhurst, Jan Magee and Dave Wilfong scored singles.

Quebec got two goals from Brian Evans, Brian Wilson, Jimmy Higgs and Murray Cawker. Pat Differ and Travis Cook scored singles before 3976 Tomahawk fans.

Dave Tasker scored three goals and set up three as Montreal beat Boston.

Gerry Pinder, John Davis and Wayne Finck added two goals each to the Quebecois attack, and Dave Litzenberger, Serge Loiselle, Bruce Arena and Bill Sheehan contributed singles.

Brian Davidson, Ivan Thompson, Kevin Parsons, Joe McCrea and Ron Driscoll scored for Boston before 7878 Montreal fans.

Both series resume Sunday night. The Quebecois play in Boston and the Tomahawks are at Quebec.

Davis Cup Surprise: Chile to Play

There was a surprise for members of the Davis Cup committee Friday night when Chilean tennis officials announced in Santiago that they will send a team to Sweden next week for semi-final competition against that country.

Earlier Friday, Chile appeared headed for default after a request for a neutral site had been denied by the Davis Cup committee.

Herman Basagaoiti, president of the Chilean Tennis Federation, announced that the team will consist of three new players.

They are Jaime Pinto, 32, Alejandro Pierola, 25, and Hans Guildemeister, 19.

Chile's top players — Jaime Fillol, Partricio Cornejo and Belus Prajoux — all refused to appear in Sweden because of death threats against them made by groups opposed to Child's military junta.

In announcing the decision to keep the series in Sweden, Basil Reay, secretary of the cup committee, said Swedish authorities has assured complete security for Chilean players.

Among the measures would be stationing of 100 riot police at the Baastad stadium each day of the matches; spectators searched for weapons, and helicopters hovering over the playing area. Visting players would be housed in closely-guarded chalets within the club grounds.

SPORT SHORTS

Elsewhere in sports:

Despite obvious unhappiness over the contract terms, members of the European Broadcasting Union have finally agreed to televise the 1976 Olympic Games at Montreal. . . . The price for television coverage to be paid by the EBU was announced at "slightly over $10 million" by the Games committee, which had earlier refused the "final offer" of $9.3 million by the EBU. . . . The agreement will provide television coverage for all nations outside North American except Taiwan and the Caribbean . . . United States rights were awarded last year for $25 million . . . Virginia Wade of Britain and Chris Evert of the United States triumphed as expected Friday at Cleveland and the women's tennis series for the Wightman Cup was tied at 1-1 after two matches . . . Bristol City took over first place in the English League's second division Friday with a 4-1 soccer victory over Oxford United. . . .

Yoshiaki Tstsumi president of the Seibu Railway Co., said Friday the Japanese company had abandoned plans to purchase San Francisco Giants of baseball's National League . . . The financially troubled World Football League, in an unannounced action taken a month ago lowered its minimum salary for players to $250 per game from $500 . . . Referees in the National Hockey League Officials' Association say they will have no choice but to publicly defend their decisions unless N.H.L. president Clarence Campbell curbs players and team officials from cititicizing in public calls made by officials

SPEED BELONGS WHERE IT'S V.I.T.R.A.
SATURDAY NIGHT ACTION
★ SUPER STOCKS ★ CLAIMERS ★
2 TICKETS FOR THE PRICE OF ONE WITH A McDONALDS QUARTER-POUNDER BOX
Special Event—The C-FAX McDonalds Great Race
First 1070 People Through the Gate Receive a FREE McDonalds Hamburger Coupon
TIME TRIALS 7 P.M. ★ RACING ACTION 8 P.M.
Adults $3.00, Students and O.A.P. $2.50, Children 6-12 $1.00
WESTERN SPEEDWAY

Weaver Set For a Fight

By The Associated Press

Baltimore Orioles won't go down without ruffling a few feathers.

All but counted out when they dropped two games to the first-place Boston Red Sox in Baltimore last week and fell eight games off the pace in baseball's American League East Division, manager Earl Weaver has his Orioles on the wing again.

The Orioles have taken to the road and won seven of nine to soar right back into the thick of things.

"We've proven we're not quitting," declared Weaver after his club beat Detroit Tigers 6-4 in 11 innings Friday night to pull within 4½ games of the Red Sox, whose game against Milwaukee was rained out.

"We'll fight," vowed Weaver. "We'll argue with umpires. It's going right down to the wire. We're not quitting no matter what happens."

Elsewhere in the American League, Chicago beat Texas 5-2, Kansas City swept two from California 10-2 and 7-2 and Oakland won the opener of its doubleheader with Minnesota 11-4 before losing 7-6. Cleveland at New York was rained out.

In the National League, St. Louis Cardinals kept their fading pennant hopes alive with a 5-1 victory over New York Mets.

It kept the third-place Cardinals 7½ games back of the Pirates in the National League East. The Pirates whipped Montreal 6-3 to increase their lead to 5½ games over second-place Philadelphia.

In other National League games, San Diego Padres stopped Houston Astros 1-0; Atlanta Braves turned back Los Angeles Dodgers 2-1 and Cincinnati Reds defeated San Francisco Giants 6-3.

When it comes to arguing with umpires, Weaver talks from experience. The Baltimore skipper was not around to see the conclusion of his team's latest victory, having been ejected by home plate umpire Joe Brinkman for arguing a strike call in the 10th inning.

Ellie Hendricks' three-run homer capped a four-run second inning that staked winner Mike Torrez to an early lead, but the Tigers tied the score on two-run homers by Tom Veryzer in the fifth inning and Ben Oglivie in the eighth. Then a trio of pinchhitters won it in the 11th.

Al Bumbry drew a leadoff walk, moved to third on Tony Muser's hit-and-run single and scored on ex-Tiger Jim Northrup's double. Ken Singleton added a sacrifice fly for the final run.

The victory at Tiger Stadium was especially sweet for Northrup.

"It's a particularly good feeling getting a hit like this against Detroit, because the fans really wanted me out of here," said Northrup, sold by the Tigers in 1974 after nearly 10 full years in Detroit.

"That makes it extra-special. The night before I left, they booed the heck out of me. Let's say I'm not unhappy I left."

The A's took advantage of five Minnesota errors in the opener to stretch their winning streak to seven games. But the Twins took the nightcap by scoring six runs in the sixth inning, Dave McKay and Jerry Terrell driving home two runs apiece.

Consecutive singles by Jim Wohlford, Cookie Rojas, George Brett, John Mayberry and Al Cowens began the first inning of the first game and set the tone of the evening for the Royals, who now trail first-place Oakland by seven games in the AL West. John Mayberry's two-run double keyed a five-run third inning in the second game.

Baseball Scoreboard

AMERICAN LEAGUE

Eastern Division

	W	L	Pct.	GBL
Boston	86	60	.589	—
Baltimore	82	65	.558	4½
New York	75	71	.514	11
Cleveland	70	72	.493	14
Milwaukee	62	85	.422	24½
Detroit	55	92	.374	31½

Western Division

	W	L	Pct.	GBL
Oakland	89	57	.610	—
Kansas City	82	64	.562	7
Texas	72	76	.486	18
Chicago	69	76	.476	19½
Minnesota	67	76	.469	20½
California	66	81	.449	23½

Baltimore 040 000 000 02— 6 6 0
Detroit 000 020 020 00— 4 8 0
Torrez 18-8, Miller (11) and Hendricks; Coleman 9-17 and Freehan. Home runs: Baltimore-Hendricks (7th); Detroit-Veryzer (5th), Ogilvie (8th).

Chicago 000 003 020— 5 9 0
Texas 020 000 000— 2 5 1
Jefferson, Hinton 14 (3), Gossage (7) and Downing; Jenkins 16-16 and Sundberg. Home runs: Chicago—Orta (10th).

Oakland 300 010 340—11 10 2
Minnesota 001 010 200— 4 11 5
Bosman 10-5, Todd (6) and Fosse, Haney (8); Hughes 14-13, Burgmeier (7), Campbell (9) and Roof. Home runs: Minnesota—Roof (7th), Braun (11th).

Second game

Oakland 000 010 050— 6 9 1
Minnesota 000 106 00x— 7 8 0
Blue, Lindblad 9-1 (4), Bahnsen (6) and Tenace; Bane 1-0, Johnson (8), Burgmeier (8) and Lindstedt.

California 000 000 200— 2 9 1
Kansas City 301 100 23x—10 18 1
Singer 7-15, Monge (4), Hockenberry (8) and Etchebarren; Leonard 13-6 and Stinson.

Second game

California 020 000 000— 2 4 0
Kansas City 005 010 10x— 7 10 3
Kirkwood 5-5, Scott (3) and Rodriguez; Fitzmorris 15-10 and Stinson.

NATIONAL LEAGUE

Eastern Division

	W	L	Pct.	GBL
Pittsburgh	83	62	.572	—
Philadelphia	78	68	.534	5½
St. Louis	76	70	.521	7½
New York	74	73	.503	10
Chicago	70	77	.476	14
Montreal	64	82	.438	19½

Western Division

	W	L	Pct.	GBL
x-Cincinnati	97	50	.660	—
Los Angeles	79	69	.534	18½
San Francisco	70	77	.476	27
San Diego	68	80	.459	29½
Atlanta	65	83	.439	32½
Houston	58	91	.389	40

x—Clinched division title.

Houston 000 000 000— 0 7 0
San Diego 000 000 001— 1 5 2
Siebert, Stanton (6), York 3-3 (8) and Jutze, May (9); Spillner, Tomlin 3-2 (9) and Davis.

Atlanta 011 000 000— 2 8 3
Los Angeles 000 000 100— 1 4 2
P. Niekro 15-12 and Correll; Sutton 16-13, Wall (7), Hough (8) and Yeager. Home runs: Atlanta—Baker (17th).

Cincinnati 110 000 031— 6 9 0
San Francisco 001 000 020— 3 7 1
Norman 10-4, McEnaney (8), Eastwick (9) and Bench, Plummer (9); Montefusco 14-9, Lavelle (9) and Sadek, Rader (9). Home runs: San Francisco — Thomas (5th).

New York 000 001 000— 1 7 2
St. Louis 001 012 01x— 5 10 1
Matlack 16-11, Apodaca (7) and Grote; McGlothen 15-11 and Simmons.

Montreal 030 000 000— 3 8 2
Pittsburgh 101 031 00x— 6 12 1
Carrithers 3-3, Taylor (5), Scherman (6), DeMola (8) and Carter; Candelaria, Moose 1-2 (7) and Sanguillen. Home runs: Pittsburgh — Parker (23rd).

RACING RESULTS

EXHIBITION PARK

First Race — Claiming, $1,950, three and four-year-olds, six and a half furlongs:
Charlie George (Smith) $7.50 $4.60 $3.70
Mecapo (Johnson) 4.60 3.40
Wooodyde story (Skinner) 3.40
Also ran: Jasons Jewel, Northern Blast, Buccaneer Babe, Dazzlin Dixie, Zafanie D., Forest Shadow, Madame Temeraire. Time: 1:18 2-5. Quinella Paid: $29.10.

Second Race — Maiden, $2,900, two-year-olds, six and a half furlongs:
River Of Ice (Salas) $7.90 $4.40 $3.40
Watch Night (Cuthbertson) 4.60 3.90
Miss Lady Win (Arnold) 5.80
Also ran: Dawn Duster, Empyrean, Gay Persnickety, Glory Isle, Another Charger, Dollish, Frelach. Time: 1:20 1-5.

Third Race — Claiming, $1,950, three and four-year-olds six and a half furlongs:
Supreme Glen (Arnold) $7.20 $4.10 $2.80
Village Light (Walker) 6.80 4.50
First Breeze (Wolski) 3.00
Also ran: Monashee Kid, Solo Magic, Coquitlams Reign, Soler D., Sassy Sis, Hidden Lake, Owe A Grande. Time: 1:19 2-5.

Fourth race — Claiming, $1,950, three-year-olds, six and a half furlongs:
Compulsive Winner (J. Arnold) $10.40 $3.70 $2.60
Noacception (Skinner) 2.90 2.40
Proud Skipper (Carter) 3.40
Also ran: Cumloops, Dr. G. G. Mac, Miss Jay Note, Connies Lass, Leveloffs Star, Fircrest Red, No Detail. Time: 1:19 1-5.
Exactor paid $27.10.

Fifth race — Claiming, $2,775, three-year-olds, six and a half furlongs:
Cornelian King (Rich) $9.30 $4.90 $3.70
Kims Shadow (Maese) 4.20 3.10
Cottonwood Canyon (Krasner) 4.30
Also ran: Tough Magic, Tompson T., Lincoln Lea, Magic Jester, Mr. Mableleaf, Tays Image, Minstral Music. Time: 1:17 2-5.

Sixth race — Claiming, $1,950 three-year-olds and up, six and a half furlongs:
Mooh Golfer (Cuthbertson) $4.10 $3.50 $3.00
Pallascheck (Furlong) 7.50 4.20
Regal Joy (Johnson) 3.30
Also ran: McNoon, Apache Boy, Citation Plus, Grey For Sure. Track scratch — Pals Way. Time: 1:18 4-5. Exactor paid $40.40.

Seventh race — Claiming, $2,450, three-year-olds and up, six and a half furlongs:
Tear And A Smile (Carter) $9.20 $5.60 $4.40
Air Edd (Rich) 16.70 8.10
A Bit Of Alright (Skinner) 4.90
Also ran: A Little Chilly, Silver Waters, Konni Lake, Pearly D Will, Miss Dandylea, Trey Of Diamonds, Nairai. Time: 1:18 4-5.

Eighth race — Claiming, $2,900, three year olds, six and a half furlongs:
Choya (Smith) $11.90 $7.30 $4.40
Fitsys Story (Walker) 9.40 4.80
Devils Daughter (Rich) 3.20
Also ran: Jet Of The Times, Regal Return, Flora Edith, Money Hush, Morning Dora. Time: 1:18 2-5.

Ninth race — Claiming, $3,750, three-year-olds and up, six and a half furlongs:
El Escorial (Rich) $14.70 $6.00 $3.00
Mr. Hardnose (Cuthbertson) 3.70 2.70
Chief Tamao (Johnson) 2.70
Also ran: Alderissimo, Matabnal, Jackshot, Kelly S. Bendaway. Time: 1:17 2-5.

Tenth race — Claiming, $2,650, three-year-olds, one and one-sixteenth miles:
Devonish (Maese) $12.50 $7.20 $3.10
Hard Choice (Furlong) 13.20 6.60
Anthony Go (Phillips) 2.70
Also ran: Linda Dawn, Borgow It, Funny Bridge, Barbosun, First Rainbow, Tuesdays Song, Back To School. Time: 1:47 1-5. Quinella paid $84.60.
Attendance: 8336. Mutuel handle: $749,316.

TACKLE SHOP
SALMON COUNTRY — 478-1771
PEDDER BAY MARINA
YOUR HOST: ROB WATERS

NO. 23: Los Angeles Dodgers announced Friday they have signed manager Walt Alston, 63, to a 23rd consecutive one-year contract. Dodgers are 18½ games behind Cincinnati in National League West baseball standings.

It's Make-or-Break Today for Pat

PINEHURST, N.C. (AP) — Pat Fitzsimons has the lead, but the key to his chances for victory in the $200,000 World Open golf tournament is today's third round.

"The third round is the really important one in winning," the red-haired, 24-year-old Fitzsimons said Friday. "You have to get yourself in position to win in the third round then just gut it in on the last day."

Fitzsimons followed that formula early this year when he emerged from the ranks of the tour's faceless plodders with an upset triumph in the Los Angeles Open. He bolted into the lead in the third round with a brilliant 64, then brought it home with a solid 70 on the last day.

He won't have to be that good this time, Jack Nicklaus said.

Fitzsimons' score is 136. That's six under the demanding par on the double-tough No. 2 course at the Pinehurst Country Club course. And it's the best 36-hole total Fitzsimons has had in his three years as a touring pro. He achieved it with a scrambling second-round 69 in warm, breezy weather Friday.

Fitzsimons forged a one-stroke lead over Rod Funseth and rookie Howard Twitty halfway through the chase for a $40,000 first prize.

They're tied at 137. The veteran Funseth made eagle-three on the 16th hole for the second day in a row and shot a 70. Twitty had a 68.

Tom Weiskopf, with a 71, and Ed Sneed, with a 70, were next at 138. Lee Elder, the first-round leader, went to a 74 and was tied at 139 with Tom Kite and Danny Edwards. Kite had a 69, Edwards a 72.

Nicklaus shot a 71 and was five strokes off the pace at 141.

Lee Trevino had a 73-142 and defending champion Johnny Miller 71-144. Arnold Palmer, now 46, struggled to a 74 and failed to qualify for the final two rounds with a 147 total. It was the fourth time in 19 starts this season he'd missed the cut.

George Knudson of Toronto, the only Canadian in the event, also failed to make the cut. He opened Thursday with a 73, but blew to a 77 Friday for a 150 total.

Pat Fitzsimons	67-69—136
Rod Funseth	67-70—137
Howard Twitty	69-68—137
Ed Sneed	68-70—138
Tom Weiskopf	67-71—138
Danny Edwards	67-72—139
Lee Elder	65-74—139
Tom Kite	70-69—139
Kermit Zarley	71-69—140
John Schlee	68-72—140
Bobby Wadkins	70-70—140
Mike Hill	69-72—141
Jack Nicklaus	70-71—141
Lou Graham	69-72—141
John Mahaffey	70-71—141
Larry Nelson	70-71—141
Wally Armstrong	69-72—141
Lanny Wadkins	71-70—141

Tough Battles Determine Two of Three Golf Crowns

Nita Moody and Joan Lawson had the toughest battles Friday as women's championships were decided at three Victoria golf clubs.

Mrs. Moody captured the Gorge Vale crown with a 2-and-1 triumph over Gert Pumfrey, the tournament medallist who won the Vancouver Island seniors' title last week.

Mrs. Lawson was forced to stage a come-from-behind charge to defeat tourney-medallist Bea Breffitt at Uplands as she collected the club championship for the 18th time. Two down after 12 holes, Mrs. Lawson posted a 2-and-1 victory.

There was less worry for Margaret Todd at the Victoria Golf Club links. Winner of the club title every year she has competed since 1940, Mrs. Todd stroked her way to a 6-and-5 win over Madelyn McNamara in the match-play final.

In Bronze "A" competition at the Oak Bay layout, Mildred Snell won the championship over Margaret Benson, Nora Cole took first-flight honors and Lyn Williams won the second flight.

In Bronze "B" play, Betty Moore took the title and Mary Van Alstine won the first flight.

In the consolation final at the Gorge Vale tournament, Ivy Blunt came out on top by defeating Elsie Saunders on the second extra hole.

At Uplands, junior Heather Stewart defeated Beau Davis in the consolation final.

Trophies won in other events during the season were also presented Friday at Uplands with awards going to Dorothy Sutton, Lorna Rooper, Isabel Locatelli, Betty Phillips, Esther Barnes and Diane Phillips.

Flight results at Gorge Vale and Uplands:

GORGE VALE

First flight
Agnes Castle def. Irene Flemming.

Second flight
Jean Thornton def. Moreen Lee.

Third flight
Audrey Kelly def. Eileen Clairemonte.

Fourth flight
Rosalie Roberts def. Mary Glaum.

Fifth flight
Flora Clarke def. Helen Speight.

Sixth flight
Joan Mitchell def. Mae Cross.

Seventh flight
Dee Churchill def. Freda Gardner.

UPLANDS

First flight
Betty Alexander def. Georgia Campbell.

Second flight
Kay Strang def. Esther Barnes.

Third flight
Margaret Riddell def. Thelma Perks.

Fourth flight
Madge Bett def. Alice Caddell.

Fifth flight
Monica White def. Sue Gill.

Sixth flight
Dorothy Sutton def. Freda Mason.

Seventh flight
Mavis Young def. Dorothy Shannon

Eighth flight
Ola Worthington def. Bessie Riddle.

Ninth flight
Clarice Brown def. Frances Sparks.

Tenth flight
Beth Champion def. Freda Blyth.

City Pair Second

PITT MEADOWS (CP) — Fred Cotton of Vancouver fired a four-under-par 68 Friday to take the first-round lead in the $5,000 British Columbia Professional Golfers' Association championship.

The 23-year-old Cotton goes into today's final round with a two-stroke lead over three others. Tied for second place at 70 are Don Billsborough and John Morgan of Victoria and Charlie Grant of Hazelmere. Bob Cox of Vancouver is among six players tied for third place at 71. This group also includes B.C. Open champion Dave Barr of Kelowna.

Wade, Evert Win

CLEVELAND (AP) — Virginia Wade of Britain and Chris Evert of America triumphed as expected Friday to leave the Wightman Cup tennis competition at a 1-1 draw after two matches.

Wiry Miss Wade, a veteran of 10 Wightman tests, dispatched Mona Schallau, of the U.S., 6-2, 6-1. Then Miss Evert turned back a challenge by Glynis Coles, 6-4, 6-1.

LEADER FIRES ERRATIC ROUND

KANSAS CITY (AP) — Joyce Kazmierski fired a two-under-par 69 on the wind-swept Leawood Country Club course Friday and grabbed the first-round lead in the $40,000 Southgate Open golf tournament.

Sandra Palmer, leading money winner on the ladies tour this year, and Sylvia Bertolaccini, a tour rookie from Argentina, were two strokes back at 71.

Bunched at 72 were Kathy Whitworth, Beth Stone, Sally Little and last year's co-champion, Jane Blalock.

Miss Kazmierski, winless in seven years as a professional, carded an erratic round which included three bogies and a double bogey, five birdies and one eagle.

The Leawood course, which plays 6203 yards, was made much longer by soaking rains the past two days, and more difficult by gusty, unpredictable winds which made club selection difficult throughout the afternoon.

Buttons Retained By Peters, Verley

Jack Peters and Gordon Verley needed a rally Friday at the Royal Colwood course to retain possession of the Victoria District senior golf buttons.

The Victorit Golf Club pair won the last hole to finish all square with Uplands challengers Vic Lea and Doug Peden, who will meet Peters and Verley in a rematch next Wednesday.

GLOBAL PAVING
Phone 383-1614
ATTENTION
SPECIAL SUMMER PRICES

DATSUN
MORE SPIRIT PER GALLON.
NO CAR GETS BETTER GAS MILEAGE THAN OUR 'B210' From $3155
DATSUN
THREE POINT MOTORS
2620 GOVERNMENT
(Dealer Licence D-1925)

Victorians Get Help

Four Victorians are among 272 Canadian student-athletes selected from non-Olympic sports and hockey who have been named eligible to receive federal grants-in-aid.

The four are field hockey players Jan Crook, Dianne Wittingham and Shelley Winter and golfer David Mick.

Some $310,000 has been allocated to the grants-in-aid program. University students are eligible to receive $1,800 while those in community colleges are eligible for $1,200. Athletes attending summer school, terms or semester courses, can receive $900 and high school athletes can receive $600.

BASEBALL GROUP PLANS SPORTS TRAVEL FUND

The Victoria and District Baseball Association has launched a project to ease financial pains of some of the city's successful sports teams.

Officials of the association this week announced plans to establish a sports travel-fund, which will be used to assist squads that have problems meeting transportation expenses involved with major playoff competition.

Money will be raised through baseball bingo nights, with the first one scheduled for 7 p.m. on Friday, Sept. 19, at Victoria Curling Club on Quadra Street.

Administration of the fund will be handled by a committee composed of J. Ken Sturrock, Jim Tang and Doug Peden, who will establish rules and conditions for use of the money.

Bays Blank Runners

Reynolds Roadrunners may be in for trouble when they attempt to retain the Greater Victoria High School Soccer League title they won last year.

Reynolds opened play in the new campaign Friday with an exhibition match against Oak Bay and was blanked 3-0 as the Bays got goals from Mike Miller, Charley Fisher and Louis De Frias on their home pitch.

In another exhibition, Claremont Spartans downed Parkland Panthers 4-2 at Claremont. Mike Knight (2), Doug Burns and Steve Grant tallied for Claremont and Avie Stubbington counted both Parkland goals.

BANQUETS
• Wedding Receptions
• Dances — Parties
• Trade Shows
PLAYLAND CLUB
4240 Glanford Ave.
479-7188

OAK BAY MINOR HOCKEY ASSOCIATION
Registrations
Carnarvon Park 7-9 p.m. Sept. 16 & 17
Ages: 10 and Junior inclusive. Fee: $35.00
Boundaries: Richmond Rd. from the water to Bay; down Bay to Shelbourne to Spanich border, Cadboro Bay Area, 10 Mile Point area. For Information: 592-1378

CALL NU-WAY FOR
Unitog
UNIFORM RENTALS
Add Prestige to Your Business Image
Unitog Uniforms are tailored for the key-man look, geared to today's look of competence in serving public needs. For information about uniform rentals.
PHONE 382-4266
NU-WAY CLEANERS LTD.
420 William St., Victoria
Unitog Representatives for the Greater Victoria area

LO-COST
WE'RE TRANSMISSION SPECIALISTS
FALL SERVICE SPECIAL
Effective Sept. 8th to Sept. 30th, 1975
$29.95 ONLY LABOR AND PARTS Plus Tax
• Band Adjustment • Linkage
• Pan Gasket • Fluid • Filter
COMPLETE 19 POINT DIAGNOSTIC CHECK
1901 Gov't at Chatham
388-4248
LO-COST AUTOMATIC TRANSMISSIONS
The Automotive Answer
see LO-COST

THE ENGINE REBUILDERS
IF WE CAN'T GUARANTEE IT, WE WON'T FIX IT
A COMPLETE ENGINE JOB
Here's what we do to engine:
• New piston rings
• Grind valves
• New oil filter
• Rod bearings
• New gaskets
• Check main bearings
• New points and condenser
• Tune and road test car
FULL PRICE ONLY $279.00 6 cyl.
Parts and Labor
'60 to '70 Canadian Cars
4-Cyl. models slightly less
V8's Slightly more
CHARGEX
KEN WILLIAMS, Manager
FREDERICK MOTORS LTD.
616 QUEENS AVE. • 383-6632

LaPointe's SPORTING GOODS
WIFA SKATE SALE
Only at Esquimalt

Vindobona

	Reg.	SALE
Childrens 8-12	59.90	46.00
Childrens 13-3	61.65	47.00
Boys 3-6	70.00	55.00
Ladies 3-10	70.00	55.00
Mens 6-13	76.65	59.00

Deluxe Champion Terflan

Childrens 8-12	53.65	43.00
Childrens 13-3	57.00	48.00
Boys 3-6	66.85	55.00
Ladies 3-10	66.85	55.00
Mens 6-13	73.00	62.00

Deluxe Champion Leather

Childrens 8-12	58.25	48.00
Childrens 13-3	62.00	50.00
Boys 3-6	75.85	61.00
Ladies 3-10	75.85	61.00
Mens 6-12	84.50	65.00

Super Goldstar Leather Skates Ladies 3-6 Reg. 105.00 82.00

	Reg.	SALE
M.K. Professional Blades	39.50	32.00
Cornation Ace Blades	39.50	26.00
Cornation Dance Blades	32.00	26.00
IPSA Dance Blades	35.00	28.00

WHILE STOCKS LAST
"YOUR SPORTS EQUIPMENT CENTRE"
School and Team Requirements
Racquet Supplies — Figure Skating Needs — Water Skis and Accessories
Esquimalt Plaza 382-7012 24-1153 Esquimalt
TWO LOCATIONS
Town & Country 382-9446 3617 Douglas

Anna Wyman Dance Theatre's Klee Wyck: A Ballet for Emily

The Year of the Dance

audrey johnson

Generations of dance buffs have grown up in Victoria on a starvation diet of one or two visiting companies a year plus the occasional hectic trip to a Vancouver performance.

In my own student and young adult years we subsisted almost exclusively on the fairly regular seasonal visits of the Ballet Russe de Monte Carlo.

This company's Hurok-promoted tours at least brought to our view the remarkable if aging talents of such storied dancers as Alexandra Danilova, Mia Slavenska, Alicia Markova, Anton Dolin and Frederic Franklin. Still, there was never a broad dance spectrum open to us — only brief and scattered glimpses of what was happening in the dance world of the 20th century. If it had not been for visits of the Royal Winnipeg in recent times there would have been nothing.

★ ★ ★

Suddenly the season 1975-76 offers a bonanza. The Year of the Dance is born. Maybe it will go down in our cultural history as just that — an isolated phenomena. Maybe it heralds a whole series of bountiful years.

At any rate out here on the west coast we could hardly hope to see a more diverse, rich and distinguished panorama of dance styles all in one season.

Obviously it is our luck that John Minshall should have established himself as a resident impresario just at a time when many companies are on the road and heading our way.

Classical, contemporary, folk, modern; the dancers of Greece, Poland, Spain, as well as the United States and Canada — we are going to have the opportunity to see them all.

No impresario is free to arrange attractions according to some well thought-out design of his own, except for choosing from among the season's available events.

★ ★ ★

Dates are arbitrary, dictated by the artists' agencies' tour arrangement. That is why good things tend to come in bunches, leaving many of us with the choice of squandering our entire entertainment budget in one four or five-week period or frustratingly having to select only one, or at the most two events.

Given the circumstances then, it is almost incredibly felicitous timing that Vancouver's Anna Wymann Dance Theatre should recently have ended its first cross-country tour and be available to come to Victoria to give our year of the dance a Canadian West Coast send-off.

But there's more significance to the event than that. Wyman has included in her McPherson Playhouse program for Sept. 26, a new ballet. Its title — Klee Wyck: A Ballet for Emily.

Funded by a $25,000 International Women's Year grant, the work combines the strong creative talents of dancer-choreographer Wyman with those of singer-composer Ann Mortifee in a celebration of Canada's greatest woman artist.

Emily Carr was herself profoundly sensitive to music. She remarked once that she "tried to paint rhythm, sensed more than seen, making visible the shapes of awe in the human heart."

The Wyman Theatre event preceeds by one day the official opening of the Minshall season, but as an extra it definitely belongs in that curtain-raising spot.

★ ★ ★

Over the next seven months Jose Molinas Bailes Espanoles, the Greek Parthenon Dancers, the Royal Winnipeg, Polish Mime Ballet Theatre and — outside the Minshall series — a new professional Canadian company, the Toronto Dance Theatre — will step upon the McPherson stage or, in the case of the RWB, the Royal.

Oh yes, and there's the closely dance-related evening with the Lhamo Folk Opera of Tibet which provides still another and soon to vanish facet of an ancient art form.

And then, to end this exotic year in a most prestigious manner, comes the fabled Martha Graham Dance Company of New York.

This 50-year-old company is still actively directed and influenced by the preeminent dance-choreographer who gave it its name. Martha Graham has continued to be a major influence among modern dancers, comparable to Balanchine's influence in the calssical ballet

Her works continue to be impressively staged, superbly choreographed and danced by a company of unmatched daning skill and physical attractiveness.

So there it is, dance buffs. The feast is spread ,the invitations are out. Enjoy.

Ballet's New Idol Still a Loner

NEW YORK (CP) — High up in a millionaire's penthouse, Mikhail Baryshnikov is still the man from Kirov, a loner in a strange but exciting new world.

"I belong to myself," the blonde, blue-eyed Russian dancer said.

A citizen of the world? "Yes, yes," he said, laughing.

Baryshnikov has been called ballet's new idol, a dancer who does magical things on stage. As one critic put it, his steps are in no ballet dictionary.

It's been nearly 15 months since Baryshnikov, the leading dancer of the Kirov ballet of Leningrad, defected to the West in Toronto. At the time he had just completed a Canadian tour with a Bolshoi ballet troupe.

Since he became a Russian exile on June 30 1974, Baryshnikov has danced 10 ballets new to him.

"A wonderful warm-up, a springboard for the future," he said.

This month, the 27-year-old Russian will be renewing his Canadian ties, if only for a relatively brief period. He will rehearse in Toronto for about 10 days for his three guest appearances in Montreal with the National Ballet of Canada Sept. 26-28.

He will be doing Erik Bruhn's production of Swan Lake for the first time.

"I am very happy to have another chance to go back to Canada, and to dance again with this company which I love very much," Baryshnikov said in an interview. "I want to meet all the friends I left behind."

After his Toronto adventure in 1974, Baryshnikov's Canadian visit was short as Western choreographers began turning up new productions for him, and reviving old ones.

Baryshnikov did manage three performances with the National Ballet after his defection, one a televised production of La Sylphide, which he also will be doing in Montreal. Last fall, he spent a week performing with the Royal Ballet of Winnipeg.

Cabaret • Disco • Dining
RAFFLES
Featuring This Week
A Sure Thing
DANCING NIGHTLY
7 P.M. - TILL - 2 A.M.
NO COVER CHARGE BEFORE 8:30 P.M.
634 Humboldt St.
Nootka Court
Reservations 385-3441

BANDSAW BLADES
wood, metal, plastic in stock
CARBIDE-TIPPED SAWS
ISLAND SAW CO.
617 CHATHAM ST.
386-5860
(One block east of Capital Iron)

How to have a chance at winning
$100,000.
(And help crippled children in the bargain.)
Lucky Leo Lottery
FIRST PRIZE
$100,000.
99 PRIZES IN ALL.
Cut coupon.
Enclose $2.00.
Cross your fingers.
To order your tickets, mail this coupon to:
LUCKY LEO LOTTERY
The British Columbia Lions Society for Crippled Children
3937 Quadra Street
Victoria, B.C., V8X 1J5
$2.00 PER TICKET
Early Bird Draw October 6th
NO. OF TICKETS REQUIRED ___ AMOUNT ENCLOSED $___ CHEQUE ☐ MONEY ORDER ☐
NAME ___
ADDRESS ___ PHONE ___
CITY/TOWN ___ POSTAL CODE ___
Authorized by the Government of British Columbia Licence No. 16450
Do it now!
Sponsored by the B.C. Lions Society for Crippled Children.

BEACH ACRES HOLIDAY RESORT
40 Acres of Playground by the Sea in Parksville
Fully Equipped FAMILY COTTAGES on Acres of Tide-Clean Sand Beach
Fishing
Beachcombing
Tennis
OFF SEASON RATES From $14 for 2, $80 per week
PHONE 248-3424
RR No. 1, Parksville, B.C.

MORE PROOF
IT'S acme FOR DIAMOND RINGS
OUR LOW OVERHEAD MEANS . . .
LOW EVERY DAY ACME PRICES
This modern three-stone diamond ring with matching 14 kt. Gold wedding band, is just one of the many exquisite rings you'll find in our quality selection.
.30 carat - appraised value $525.00
Acme Low Price $350.00
.45 carat - appraised value $1,000.00
Acme Low Price $670.00
Matching wedding band $46.90
WRITTEN CERTIFICATE OF APPRAISAL
2 YEAR GUARANTEE OF WORKMANSHIP
CHARGEX
acme
"IT'S US FOR THE PRICE"
758 CLOVERDALE
master charge

DEMOLITION SALE
• Aluminum & galvanized sheeting
• Wood trusses
• Various sizes timbers & lumber
• Windows
• Sliding doors with hardware
• 500 Wooden Pallets
• 2 Combination vault doors
• 1 fire door
• 36 steel lockers 12"x18"x6' in multiples of 4
• 6 hand carts
• 2 hand lift trucks
• 12 Modine hot water heaters
• 1 electric gear pump
• 1 5'x12' steel covered table
• 1 500 gal. oil tank
MUTUAL EQUIPMENT RENTALS
386-6155

are you ready?
Here comes Bastion Theatre Company's 1975-76 Season, featuring a selection of first rate live theatre productions sure to please the most discriminating theatre-goer
Godspell
(A musical based on the gospel according to St. Matthew)
October 10 - 18
Sleuth
by Anthony Shaffer
'Thrilling Mystery'
November 7 - 15
The Man Who Came To Dinner
by G. Kaufman and M. Hart
'Comedy treat for entire family'
December 26 - January 3
Present Laughter
by Noel Coward
'Classic Coward Comedy'
January 23 - 31
Saint Joan
by Bernard Shaw
'Greatest play in English since Shakespeare'
March 5 - 13
Ring Round The Moon
by Jean Anouilh
'Glittering Romance'
April 2 - 10
now is your chance to
SAVE
as much as
59%
SUBSCRIBE NOW!
BASTION THEATRE COMPANY
30 BASTION SQUARE VICTORIA B.C. V8W 1H9
PHONE (604) 386-8301
phone or use order form (mail to 30 bastion square)
NAME ... PHONE ...
ADDRESS ... POSTAL CODE ...
This application is NEW ☐ RENEWAL ☐ CHECK SERIES REQUIRED:
order form
ADULT
Save $11 - 6 plays for $22 ☐
Save $9 - 6 Plays for $18 ☐
Save $7 - 6 Plays for $14 ☐
STUDENTS (½ Price)
6 Plays for $11 ☐
6 Plays for $9 ☐
6 Plays for $7 ☐
SENIOR CITIZENS (Matinees Only)
Sunday 2:30 p.m.
Saturday 2:30 p.m.
Save up to $6
6 Plays for $9.00 ☐
PREVIEW NIGHT
Adult $10 ☐
Student $5 ☐
No Reserved Seating
STROLLERS CLUB
Adult $18 ☐
Student $9 ☐
This order is for Adult/ Student Season Tickets.
I enclose a $5.00 deposit (or payment in full) for each season ticket booklet ordered, or Charge my
Eaton's ☐ Chargex ☐ Mastercharge ☐
My Charge Account number is ... Signature ...
My seats are ... for ...
Section & Seat Number Performance (Night or Matinee)

Give Up Wages To Save Jobs

NEW YORK (AP) — The pilots and flight engineers of economically-ailing Pan American World Airways say they will give up $2 million in wages in order to save the jobs of 175 flight engineers. The coluntary pay loss comes on top of a combined $12.7 million rollback in wage gains to which they had agreed earlier this year to save jobs. Pay cuts for the 1,800 pilots will begin in January, 1976, and for the engineers, one year later.

Springsteen: An Original

By DAVE MARSH

ROLLING STONE

Born to Run, Bruce Springsteen's third album and the first to live up to his incredible reputation as a live performer, amply demonstrates that, while he is comparable to nearly everyone, he is a pure original. His music is the culmination of the 20-year tradition of rock and roll. He has explored every lonesome cul-de-sac in the history of the music and winnowed the best. These songs owe much to strange sources — Roy Orbison, Phil Spector, Stax and Motown — while echoes of Dylan live and cool jazz fill in the blanks.

The focus is forever on the guitar. From the "Telestar"-based "Born to Run" to the Bo Diddley riff that propels "She's the One," Springsteen comes close with his graceful guitar lines to making you forget what a magnificent lyricist he is. The singing is nothing short of magnificent; he has the most powerful rock-and-soul voice since Joe Cocker, or perhaps Ray Charles.

The album is subtly thematic, organized around what might be a single day in the life of a Jersey shore kid. It begins with the slamming of a screen door, while Roy Orbison sings "Only the Lonely" on a tinny radio; ends with a shattering night ride through "Jungleland," Springsteen's metaphor for New Jersey, his home — although it serves just as well for small towns throughout America. The dominant symbol of a giant Exxon sign, which serves as a meeting place for a tough teen-age gang, looms out of the landscape like a land-locked Moby Dick.

This isn't the simple, clean, middle-class world of the Beach Boys, or the angry, bohemian community of Bob Dylan, nor even Chuck Berry's idyllic adolescent utopia. The summer in the album's best song, "Back Streets," is "soft," but it is also "infested." And the image of leaving, of desperate kids finding a desperate solution, runs throughout, from the album title (also one of its best songs) to the final lines of "Thunder Road": "It's a town for losers, I'm pullin' out of here to win."

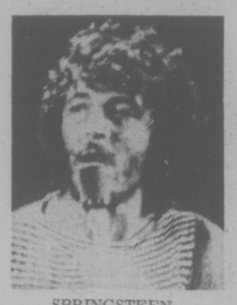

SPRINGSTEEN
. . . power

The music of "Backstreets" is as majestic and graceful as Dylan's Blonde on Blonde, as savage and reckless in "She's the One" as the Who's "Magic Bus." "10th Avenue Freezeout" calls forth years of Sam and Dave hits. But even as its most exhilarating, the sound spells doom: The guitar line in "Born to Run" is ominous because: "It's a death trap, a suicide rap."

With "Jungleland," the fate Springsteen has prophesied becomes true, just as the music reaches its most ornately full-fledged brilliance. The orchestrations are brilliant, a hard-rock West Side Story; the tale, of a gang leader and his girl, terrifying, like a small-town, East Coast Day of the Locusts. "The poets down here," Springsteen sings, "don't write nothin' at all. They just stand back and let it all be." And the keening wail which pierces the album's final moments pierces the heart of rock and roll, and the soul of every fan. It is the finest moment on what promises to be remembered as a classic album.

U.K. Minister To Visit City

Britain's Minister of Agriculture, Fisheries and Food Frederick Peart will visit Victoria Sept. 23 for discussions with B.C. cabinet ministers.

The British consul-general's office in Vancouver said Peart will visit Vancouver and Victoria for two days.

Victoria's ENTERTAINMENT GUIDE

BUTCHART GARDENS. ADMITTING GATES OPEN EVERY DAY, 9 a.m.-10:00 p.m. Many pleasing features combine to add to your pleasure. Regular admission at the International Entrance covers them all: Sparkling entertainment . . . Ross Fountains in their majestic "Ballet to The Stars" . . . Romantic after-dark illumination . . . Six gardens — fabulous Sunken Garden, English Rose, stately Italian, quaint Japanese, Lake and Stage Show Gardens . . . plus the Begonia Bower, Show Greenhouse, fascinating Seed and Gift Shop. Restaurant and Coffee Bar service available.

BUTCHART GARDENS SUGGESTS: COMBINE THEM ALL INTO ONE GRAND, THRIFTY OUTING—the Gardens by daylight . . . entertainment . . . romantic night lighting and the Ross Fountains in their majestic "Ballet to the Stars". Regular admission covers them all. For added pleasure dine in the Floral Restaurant.

EVERY EVENING — BUTCHART GARDENS' ROMANTIC NIGHT LIGHTING, FEATURING THE FABULOUS SUNKEN GARDEN AND THE SPECTACULAR ROSS FOUNTAINS IN THEIR MAJESTIC "BALLET TO THE STARS." As darkness takes over, a thousand hidden lights combine with the moon and stars, the hills, trees and shrubs, lakes, lily ponds and fountains, to create a fairyland softly scented by the flowers. Unusual! Indescribable! This alone is worth coming to see.

BUTCHART GARDENS FLORAL RESTAURANT — Open every day 11 a.m. to 7:30 p.m., serving delicious lunches, afternoon teas, and delightful buffet suppers in the evening. Continuous Snack and Coffee Bar Service.

BUTCHART GARDENS. KNOWN THROUGHOUT THE WORLD FOR THEIR INCREDIBLE BEAUTY . . . EVER CHANGING, ALWAYS LOVELY! — Skillful planning, constant replanting, dedicated gardeners pooling their ideas and knowledge, keep them that way week after week, season after season. Developed from an old abandoned limestone quarry over half a century ago, they have grown to become one of the world's most unusual, written-about, talked-about, admired attractions.

Butchart Gardens Sparkling Entertainment

MONDAY-FRIDAY INCLUSIVE: "The Butchart Gardeners" 1-30-3-30 and 6:00-8:00 p.m. Also colour film at dusk.

SATURDAY-SUNDAY: "The Butchart Gardeners" 1-3 p.m. and 6-00-8-00 p.m. Also colour film at dusk.

BUTCHART GARDENS — MOST GRACIOUS WAY TO ENTERTAIN YOUR FRIENDS. PLAN NOW!

THE OLD FORGE—including "The Coal Bin," "Boiler Room," "The Blacksmith Shop," "The Birmingham Bicycle Shop" and more. Dancing 6 nights a week to the fabulous sounds of the Brothers Forbes and Friends in one of Canada's largest and most luxurious night clubs. Strathcona Hotel, 919 Douglas St. 383-7137

THE THATCH—Victoria's most attractive Cabaret. Dance to the New Sounds of "Lightening Express", 9-2 a.m. Fri. and Sat., ROYAL OAK INN, 4680 Elk Lake Dr., Res. 658-5231.

VANCOUVER ISLAND'S ONLY WILDLIFE ANIMAL PARK—Featuring over 40 different kinds of animals including exotic species from Australia, Europe, Asia and South America, as well as species of our native wildlife. ALSO KIDDIES CONTACT AREA—where children will enjoy being able to feed and touch young farmyard animals. 1 mile West of Hwy. 1 on Shawnigan-Mill Bay Rd.

ROYAL OAK INN—fine family fare, Sunday Smorgasbord in the THATCH, 4680 Elk Lake Dr. Res. 658-5231

LAND OF THE LITTLE PEOPLE — KIDS LOVE IT! (and Big Folks become kids again!) 321 Belleville St. Opp. Princess Marguerite dock. 384-3232.

THE BACCHANALIA — Victoria's No. 1 Rock 'N Roll Club. 905 Esquimalt Rd. 388-6684

BRITISH COLUMBIA FOREST MUSEUM—One mile North of Duncan on the Trans-Canada Highway—this forty-acre outdoor museum includes an extensive collection of historic logging equipment and an operating 1½ mile railroad. Open Daily from 10 a.m. to 5:30 p.m. with a steam train running every 20 minutes.
Closed for the season after Sun. Sept. 14

MAPLE LEAF HOUSE for all your truly fine B.C. handcrafted gifts and souvenirs. 620 Humboldt St. Mon.-Sat. 9:30 a.m.-5:30 p.m. Thurs.-Fri. 'til 9:00 p.m.

WHAT SIGN IS MOTHER SUPERIOR'S

HARPO'S CABARET
FEATURING "DIRECT from OILCAN HARRYS"
BEST OF FRIENDS
Sept. 8-20
DOORS 9:00
385-5333
15 BASTION SQUARE

OPEN 7 DAYS A WEEK
FOR BREAKFAST, LUNCH AND DINNER
BANQUET FACILITIES AVAILABLE
the King's Den restaurant
655 DOUGLAS STREET 388-4488
Overlooking Thunderbird Park
AMPLE FREE PARKING

FELICE'S CATERING FOR ANY PARTY ANYWHERE
For Information
Ph. 382-3239

WHAT SIGN IS MOTHER SUPERIOR'S

Family Style DINING
Enjoy satisfying, inexpensive dining out often — at SCOTT'S, downtown.
OPEN 24 HRS. EVERY DAY
SCOTT'S RESTAURANT
650 Yates at Douglas

GEOFF WINSLOW BAND AT The Bacchanalia

OPEN SUNDAYS 5-9 P.M.
DINING WITH A DIFFERENCE
Gay Nineties Spare Rib House
WHERE KEN PEAKER AND ROLLY McINTOSH
Plays Your SING-A-LONG MUSIC
A SPARKLING ATMOSPHERE For
PERSONALIZED MUSICAL HAPPENINGS
World-Famous SPARERIBS — Full Dinner Menu
825 Burdett — CHERRY BANK HOTEL — 385-5380

ONE WEEK ONLY
A SUPER DOUBLE BILL
Jack Lemmon Best Actor
JACK LEMMON
in A MARTIN RANSOHOFF Production
"SAVE THE TIGER"
co-starring JACK GILFORD.
"Tiger" 7:30 Sharp
"Express" at 9:10
DOORS OPEN 7:00
CLOSED SUNDAY
OAK BAY 2184 OAK BAY AVE 598-2213
Ingrid Bergman Best Supporting Actress
"A TERRIFICALLY ENTERTAINING WEEKEND!" —Vincent Canby, New York Times
PARAMOUNT PICTURES CORPORATION IN ASSOCIATION WITH MAI COHEN PRESENTS A JOHN BRABOURNE RICHARD GOODWIN PRODUCTION
AGATHA CHRISTIE'S
MATURE "MURDER ON THE ORIENT EXPRESS"
ADULTS $2.50 STUDENTS $2.00
G. AGE MEMBERS $1.00 CHILDREN $1.00

DAILY
TANGO 7 & 9:55
HOUSEWIFE 8:20
BOTH FEATURES RESTRICTED
"Warning: Completely concerned with sex"
R. W. McDonald, B.C. Director

EAST INDIAN SHOW FOR SUN., SEPT. 14
"SURAJ—AUR—CHANDA"
Twice President Award Winner Actor
STARRING: SANJEEV KUMAR,
(in his latest swashbuckling adventure drama)
MEETA,
BINDU,
LAXMI CHHAYA
(COLOR WITH ENGLISH SUBTITLE)
SPECIAL RELEASING ON SEPT. 21
"ROT KAPADA AUR MAKAN"

Sonny Terry & Brownie McGhee
SUNDAY SEPT. 14
McPHERSON PLAYHOUSE-VICTORIA
Two Shows 7:00 & 9:30
Tickets 3.50, 4.00, 4.50
Special Guest: A & M Recording Artist Bruce Miller
Presented by East-West Promotions.

Jacqueline Susann's bold best seller that explored all the avenues and darkest alleys of love among the international set. "Once Is Not Enough"
The husband for sale — bought for $3 million.
The Daughter — a virgin eager to make up for lost time.
The Novelist who couldn't live the fantasies he wrote about.
MATURE— Frequent coarse language. Some nudity. B.C. Dir.
"Jacqueline Susann's Once Is Not Enough"
NIGHTLY 7:00 & 9:15
in Nootka Court
382-5922 · Douglas & Humboldt
TOWNE Cinema

RAYMOND CHANDLER'S CLASSIC THRILLER
"FAREWELL, MY LOVELY"
Mature-some nudity and violence! (R. W. McDonald, B.C. Dir.)
FRI., SAT., SUN. MAT. — 1:30, 3:10, 5:10
NIGHTLY 7:10, 9:10
HAIDA 806 YATES STREET 382-4278
THE EXORCIST
A very frightening picture, some very coarse language. (R.C. Dir.)
COUNTING HOUSE CINEMA 2 BROAD AT BROUGHTON 383-3434
RESTRICTED NIGHTLY 7:00 & 9:15
"WR—MYSTERIES OF THE ORGANISM"
RESTRICTED Frequent use of coarse language and sex. (R.C. Dir.)
COUNTING HOUSE CINEMA 1 BROAD AT BROUGHTON 383-3434
NIGHTLY 7:20 & 9:15
RESTRICTED Brutal violence and coarse language (R. W. McDonald, B.C. Dir.)
WHITE LINE FEVER
FRI., SAT., SUN. MATINEES 1:30, 3:20, 5:10
NIGHTLY 6:55, 9:00
ODEON 1 790 YATES STREET 383-0513
JAWS
Mature — Some frightening and gory scenes (R. W. McDonald, B.C. Dir.)
ODEON 2 790 YATES STREET 383-0513
DAILY AT 1:30, 3:30, 6:30, 9:10

World Premier Season
presenting the Athletic Artistry of
THE NEW ICE GENERATION
CANADA'S GREAT NEW PROFESSIONAL ICE SHOW
• Featuring the most difficult & exciting skating routines of any Ice Show!!
• Directed by 5 time world champion... Bernard Ford M.B.E.
with CHIMO the SKATING POLAR BEAR for the kids!
TODAY/
ESQUIMALT MUNICIPAL SPORTS CENTRE
2 P.M. & 8 P.M.
TODAY! TONIGHT!
PRICE: $4.00 and $5.00
ONE DOLLAR OFF: CHILDREN 12 AND UNDER AND O.A.P.
Every ticket sold supports our Canadian Olympic Teams!

They Look Like Rocks...
Possess A High Intelligence...
Have No Eyes...
And Eat Ashes...
They Travel In Your Car Exhaust...
They Make Fire... They Kill...
And They're Real!
"BUG"
RESTRICTED Many scenes of horror. R. W. McDonald, B.C. Dir.
SAT. & SUN. AT 1:30, 3:25, 5:20, 7:15 & 9:20
CAPITOL 805 Yates 384-6815
GATES 7:30 SHOW AT DUSK
"4 FILES ON GREY VELVET"
TILLICUM DRIVE-IN Burnside at Tillicum 382-7531

FAMOUS PLAYERS THEATRES
CINEMA SHOWCASE
MAKES BEN HUR LOOK LIKE AN EPIC
MONTY PYTHON AND THE HOLY GRAIL
4TH WEEK
SATURDAY & SUNDAY AT: 1:30, 3:30, 5:25, 7:10 & 9:15
ROYAL 808 Broughton 383-9711
MATURE

BRUTE FORCE WITH A BADGE!
JOE DON BAKER IS "MITCHELL"!
EMANUEL L. WOLF presents Joe Don Baker Martin Balsam John Saxon in Mitchell
WARNING: Violence and coarse language. R. W. McDonald B.C. Director
CORONET 839 Yates 383-6454
SAT. & SUN. AT: 1:30, 3:25, 5:20, 7:15 & 9:15
RESTRICTED

Spassky Wedding Sparks Row

MOSCOW (WP) — Because he wants to marry a young French woman, Boris Spassky, the easy-going, gregarious former world champion of chess, finds himself in the midst of a potentially nasty dispute with Soviet authorities.

For weeks, Spassky tried quietly to arrange the wedding, but the harder he tried the more complicated matters became and now the story is public — no longer just another romance, but an international incident involving the French and Soviet governments in a test of the spirit of the final act of last month's European Security Conference.

STCHERBATCHEFF

Included there, among a lengthy list of humantarian pledges, is a provision for making such marriagse between citizens of two countries easier; specifically, to "examine favorably" the sort of visa difficulties now facing Spassky and his fiancee.

Spassky, 38, lost his title to Bobby Fischer of the United States in 1972 and since then has been in some disfavor here, blamed for "sloppiness" in that defeat, although he had gone on to victory in other lesser chess tournaments.

He says he was never actually denied permission to go ahead with the wedding but his fiancee, Marina Stcherbatcheff, a secretary at the French embassy commercial section, was told firmly by the Soviets that she must leave for home before the end of the month — six weeks before the only date Moscow officials are willing to set for the ceremony.

She is being expelled, in effect, because she loaned her car to a Russian last year who was in an accident. The victim is now threatening to prosecute, and the French foreign ministry ordered her to leave for her own good, terminating a contract that was to run until 1977.

But Stcherbatcheff says "I must stay" because she is afraid she will not be allowed to come back to Moscow and is relying — so far in vain — on help from the French authorities.

It is the sort of ambiguous situation that often occurs in such cases here. Are the obstacles merely bureaucratic? Or is it that a decision has been taken somewhere in the Soviet hierarchy to prevent the couple from staying together.

Marriages between Soviets and foreigners are not all that uncommon — there are dozens each year, according to Western consular officials — and some take place with a minimum of paperwork and fuss.

The problems arise, diplomats say, when the Russian partner expresses a desire to emigrate. The U.S. embassy, for instance, is aware at the moment of 21 marriages in which the Soviets have refused to let Russians join their spouses in the United States. In a number of other instances, the intended marriages never took place.

What puzzles Spassky is that he has expressed no desire to leave the Soviet Union and simply wants to go on, as he put it today, "Living with my wife and playing the best chess I know how."

LIGHTNING STRIKES THE ROYAL OAK

"LIGHTNING EXPRESS"

658-5231
for reservations
Open 9 p.m. to 2 a.m.
FRI.-SAT.

The Thatch CABARET

Royal Oak Inn
4680 Elk Lake Drive,
Victoria

WHAT SIGN IS MOTHER SUPERIOR'S

GARY SMITH

NHL HOCKEY
VANCOUVER CANUCKS
VS
CALIFORNIA GOLDEN SEALS
SUN., SEPT. 28, 7:30 P.M.
MEMORIAL ARENA
TICKETS NOW ON SALE
ARENA BOX OFFICE
3.00, 3.50, 400
SPECIAL YOUTH PRICES
16 yrs. and under $1 off reg. price

GR. PEARKES Arena 3100 TILLICUM 386-6664

PUBLIC ICE SKATING
FRIDAY
7:00-9:45 p.m.—Public
SATURDAY
Family
10:30-12 noon
1:30-3:30 p.m.—Public
8:00-10:00 p.m.—Public
SUNDAY
1:30-3:30 p.m.—Public
7:00-9:00 p.m.—Public
PARENTS AND TOTS
Monday 1:30-3:00 p.m.
Wed., fri. 10:00-11:30 a.m.

THE MELROSE CAFE
"WE NEVER CLOSE"
WEEKEND SPECIAL
½ ROAST CHICKEN
or
ROAST BEEF
With Yorkshire Pudding
Includes soup, tossed green salad, potato and vegetable, dinner roll, dessert, beverage.
$2.95
Daily full course meals for "old age pensioners" $1.75
622 Yates 383-9715

A Robert Lamothe Special—at RAVEN'S!
RAVEN'S presents
Robert Lamothe!
RAVEN'S Sunday Buffet is fast becoming a tradition to Victoria's Sunday diners. And this Sunday, Robert Lamothe—award-winning designer of the theme buffet displays—presents a masterpiece of his own design in a superb selection of delightful food. Come and see his art (Maitre d' Savo recommends reservations). RAVEN'S Sunday Buffet, 5 p.m. to 9 p.m., created by Robert Lamothe.
Raven's
FINE DINING LOUNGE
Harbour Towers 345 Quebec St., 386-7444
Victoria's Newest Inner Harbour Landmark

Stardust Ballroom
SATURDAY DINNER DANCE
Featuring
"JETS"
Now Appearing
"SAMPLE STERNS"
formerly "JADE"
INQUIRE ABOUT OUR FREE BANQUET ROOMS.
STARDUST
1037 VIEW ST
Lots of Free Parking
385-1031

AT THE FOGHORN
dancing to
THE "NEW FRIENDS"
The James Bay Inn
Two Great Places to Dine
LITTLE ITALY RISTORANTE
TIFFANY DINING LOUNGE
270 Government Street
384-7151

★ BREAKFAST ★ LUNCHES ★ DINNERS
◆ Specializing in Afternoon Tea Crepes
Steaks, Seafood and Casseroles
Open 7 a.m.-5 p.m. Mon.-Sat.
Sunday 7:00 a.m.-8:00 p.m.
The SUGAR'D MULE RESTAURANT
740 Burdett
386-9951 (Res)
located in the Chateau Victoria

FULL FACILITIES FOR BANQUETS and DINNER PARTIES
★ Breakfasts ★ Luncheons and Dinners
Specializing in afternoon Tea crepes
open 8 a.m.-7:30 Mon.-Sat.
The Red Swing RESTAURANTS
386-1662 (Res.) 1011 Broad Street

The Canada Council offers to professionals in the arts:

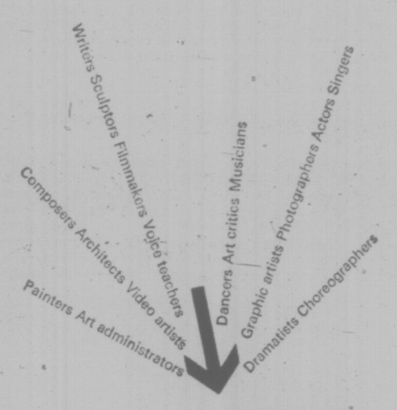

Senior Arts Grants
for those who have made a significant contribution over a number of years. Worth up to $15,000 to cover living, production and travel costs.
Closing dates: October 15, 1975 for all disciplines and April 1, 1976 for a second competition in visual arts and writing only.

Arts Grants
for artists beyond the level of basic training. Worth up to $7,000 plus program costs not exceeding $900 and travel allowance, if needed.
Closing dates: October 15, 1975 for all disciplines and April 1, 1976 for all disciplines except music.

Also, applications are accepted at any time for:
Short Term Grants
Travel Grants
Project Cost Grants

For further details, consult our *Aid to Artists* brochure available from Information Canada Centres, or write to:
The Canada Council,
Arts Awards Service,
P.O. Box 1047,
Ottawa, Ontario,
K1P 5V8

MERLE HAGGARD SHOW
VICTORIA MEMORIAL ARENA
WED. SEPT. 24 — 8 P.M.
All Seats Reserved
$6.50, 5.50, 4.50
Presented by
C.J.V.I.
Tickets now on sale at Memorial Arena and Victoria Ticket Centre at Eaton's
Or order by mail below. It's Easy!

Starring
MERLE HAGGARD & THE STRANGERS
FEATURING
RONNIE RENO & LEONA WILLIAMS
Enclosed is Money Order payable to VICTORIA MEMORIAL ARENA
1925 BLANSHARD ST.
Totaling $ ..... for ..... tickets at $ ..... each.
NAME .....
ADDRESS .....
CITY .....
Please enclose stamped self-addressed envelope for prompt return of tickets.

SEASON OPENS SEPTEMBER 27TH
Your last chance to save on subscriptions
John Minshall Presents
Performance 75/76

• GET YOUR SEASON TICKET TODAY
• 10 SPECTACULAR ATTRACTIONS
• GUARANTEED BEST SEATS
VICTORIA'S GREATEST ENTERTAINMENT BARGAIN

SEASON TICKET INFORMATION
Performance Dates and Times at The McPherson Playhouse

Opening Night on Broadway	Sat., Sept. 27
An Evening of Gilbert & Sullivan	Fri., Oct. 3
Lhamo Folk Opera of Tibet	Sun., Oct. 19
Jacques Brel is alive and Well and Living in Paris	Thurs., Oct. 23
Jose Molina Bailes Espanoles	Mon., Nov. 10
Parthenon Dancers of Greece	Wed., Nov. 19
*Royal Winnipeg Ballet	Sun., Nov. 30
Polish Mime Ballet Theatre	Sun., Feb. 15
Martha Graham Dance Company	Mon., April 12
Western Canada Theatre Company	Thurs., May 6

*Denotes event located at Royal Theatre—Best seats will be selected for you.
5% SAVING ON SEASON TICKETS
McPherson Playhouse Seating Plan

SECTION	REG.	SAVE 5%
A	68.00	64.60
B	58.00	55.10
C	48.00	45.60

MAIN BALCONY

ORDER NOW! CALL 383-3716
MAIL THIS ORDER FORM TODAY TO Performance 75/76 1115 Langley St Victoria, B.C.
YOU SAVE 5%

ORDER FORM:
Mail to performance 75/76, 1115 Langley St., Victoria
NAMES .....
ADDRESS .....
..... PHONE .....
Enclosed is my cheque or money order for $. (total amount)
Charge my CHARGEX Account No. .....
If charging your order, please sign here .....
Please make cheques payable to John Minshall Ltd.
In the event of unavoidable circumstances, we reserve the right to make substitutions. Season Tickets are not refundable.

ESQUIMALT SPORTS CENTRE
ICE SKATING starts
SUNDAY SEPT. 14th
2:00 to 4:00 P.M.
and
8:15 to 10:00 P.M.
and every
WEDNESDAY
PARENTS & TODDLERS
1:30 to 3:00 P.M.
PUBLIC SKATING
3:30 to 5:00 P.M.
SATURDAYS
FAMILY SKATING
10:30 to 12 Noon
PUBLIC SKATING
2:00 to 4:00 P.M.
8:15 to 10:00 P.M.
SUNDAYS
PUBLIC SKATING
2:00 to 4:00 P.M.
ADULTS ONLY
8:15 to 10:00 P.M.
16 Years and Over

HERE'S YOUR CHANCE TO FALL INTO AUTUMN WITH
$250,000!
(FIRST PRIZE)

THE WESTERN AUTUMN DRAW ORDER FORM
VT-9-13
To order your ticket, mail this coupon to:
WESTERN CANADA LOTTERY FOUNDATION
P.O. BOX 1690, VICTORIA, BRITISH COLUMBIA.
$2.50 PER TICKET
NO. OF TICKETS REQUIRED
$ AMOUNT ENCLOSED
CHEQUE
MONEY ORDER
NAME
ADDRESS
CITY TOWN
PHONE
PROVINCE
POSTAL CODE
MORE THAN $861,000 IN TOTAL PRIZES.
Over 1900 winners per draw—Second Prize $100,000—Third Prize $50,000—5 Prizes of $25,000. Ticket sales close October 12, 1975, Preliminary Draw October 31, 1975.
PROCEEDS TO SPORT AND CULTURE THOUGHOUT WESTERN CANADA.
Western Canada Lottery Foundation, B.C. Division, 1000 Langley Street, Victoria, British Columbia V8W 3A6.

LEAFHILL GALLERIES
Invites you to a showing of new works by the well-known Canadian artist
HAROLD L. LYON
Show Dates:
Sept. 12 to Sept. 22
LEAFHILL GALLERIES
47 BASTION SQUARE PHONE 384-1311 OPEN MON. to SAT. 10 A.M. to 5:30 P.M.

VICTORIA TRACK CLUB
Box 5113, Station B
Victoria V8R 6N3

UNITED COMMERCIAL TRAVELLERS SALES
857 Caledonia Ave.
Victoria V8T 1E6
382-3442

Coast to Coast Newspaper Advertising Sells the Most

The Big Cabaret
Featuring
Cliff Chudy's
"CROSSROADS"
Fridays Saturdays
Dining 7-9
Dancing 9-2
2915 DOUGLAS ST. INGRAHAM HOTEL 385-6731

The Original
WHITE HEATHER
CONCERT PARTY
at
McPherson Playhouse
Monday, Sept. 29th. — 8:15 P.M.
Starring
ANDY STEWART
With:
★ JIMMY BLUE ★ LOU GRANT
★ MARK SIMPSON
and introducing — ANN WILLIAMSON
GOOD SONGS! BRIGHT MUSIC!
Tickets Now On Sale at McPherson Theatre.
Prices — Main Floor & First Balcony—$5.00
Second Balcony—$4.00

THE
ART GALLERY
OF GREATER VICTORIA
384-4101
TO SEPTEMBER 28TH
VICTORIA KINESES '75
Two to three works per artist in a variety of media — painting, photographic, sculpture and fabric — a survey sample of younger Victoria talent. Artists included in the showing are: Laird Campbell, Jim Corte, Allen Dethridge, Tom Gore, John Graham, Glenn Howarth, Kerry Kelly, Ron McNeil, Bill Porteous, Carole Sabiston, Andy Sinats, Greg Snider, Richard Yates, Harry Stanbridge, Ross Carter Pomeroy.
Aspects of the Asian Collections of the Art Gallery of Greater Victoria.
Albrecht Dürer—prints in the Collection of the Art Gallery of Greater Victoria. Over the past twelve years, and through the generosity of four donors to the gallery, eighteen prints by this Northern Renaissance master have been accumulated. They will be seen together for the first time in this exhibition.
TO OCTOBER 26
Watercolours by Mrs. J. Ward-Harris.
Gallery Hours:
10:00-5:00 Tuesday through Sat.
7:30-9:30 Thursday evening
2:00-5:00 Sunday
The Gallery Shop — 384-7012
Have you seen the Caribou horn spirit-men, letter openers and dolls, porcelain pots in shell form, Bryon Johnstad's seven-piece tea set, or Cynara's new supply of Poggles?
BARGAINWORLD
Don't forget "Book Nite" at the Gallery on Thursday evening, the 18th, at 7:30.
ART GALLERY OF
GREATER VICTORIA
1040 Moss St., Victoria, B.C.
V8V 4P1, Canada
Telephone
604-384-4101

PIT STOP
THE CABARET
with the
COUNTRY SOUND
Dance to the Country Sounds of
HOMEBREW
FRIDAY, SATURDAY 9-1:30 A.M.
Westwind Motor Inn
741 Goldstream Ave.
478-8334

"THE TALLY-HO"
FAMILY
SMORGASBORD
5:30-8:30
Our Terrace Buffet offers a variety of hot and cold dishes, crisp fresh salads and refreshing desserts — homemade favorites for everyone in the family!
Special Children's Price — 12 Years and Under, Adults $6.50.
FRIDAY NIGHT FEATURE
BARON of BEEF
SPECIAL
COMPLETE DINNERS
5:00-9:00 P.M.
LUNCHEON SALAD BAR 12-2:00
TERRACE DINING LOUNGE
Tally Ho — TRAVELODGE
3020 Douglas Res. 386-6141

John Minshall Presents
Opening Night on Broadway

Hit Songs from Hit Shows
"Beautiful costumes . . . Brilliantly lighted and staged."
ONE PERFORMANCE ONLY
SAT., SEPT. 27th at 8:45 p.m.
McPHERSON PLAYHOUSE
Tickets 6.50, 5.50, 4.50
Available at McPherson Box Office and Victoria Ticket Centre at Eaton's (25¢ Service Charge at Eaton's)

"SUNDAY SMORGASBORD"
G. McDowalls
Esquimalt Rd. at Head St.
Tam O' Shanter
SINGALONG & DANCE
THURS., FRI., SAT. — 9 P.M.-2 A.M.
SUNDAY 5 P.M.-10 P.M. (Smorgasbord, Floorshow and Singalong. $5.50, Children under 10, ½ price)
RES. 383-2022 — "COME ON TO THE TAM".

COME
GO-KARTING at
KARTLAND
SATURDAY and SUNDAY
NOON 'til 10 P.M.
Monday through Friday
3 P.M. 'til 10 P.M.
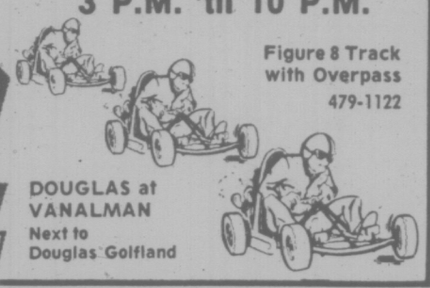
Figure 8 Track
with Overpass
479-1122
DOUGLAS at
VANALMAN
Next to
Douglas Golfland

GEOFF WINSLOW BAND
AT
The Pachabella
BOOK NOW . . .
Banquets, Receptions, Parties, etc.
from 25-1,100 People
STARDUST
385-1031

John Minshall Presents
The Victoria Premiere of
KLEE WYCK
A Ballet for Emily Carr

anna wyman dance theatre
Returning from its Successful Cross-Canada Tour
"Taking us literally and figuratively behind the paintings"—VANCOUVER SUN
ONE PERFORMANCE ONLY
Fri., Sept. 26th, 8:30 p.m.
McPHERSON PLAYHOUSE
Tickets 6.50, 5.50, 4.50
Available McPherson Box Office and Victoria Ticket Centre at Eatons (25¢ Service Charge at Eaton's).

Sensational Season...
Symphony 75
A dozen dazzling concerts featuring some of the world's outstanding soloists and guests. Plus Victoria's own symphony under the inspired baton of Maestro **Laszlo Gati.**
Substantial Savings...
Season tickets now on sale!
Be sure you have a place when the music's playing. Symphony season tickets are now on sale at excellent savings. Sure to sell out soon, so reserve yours now.
Super Surprises...
Vienna Choir Boys
PLUS Handel's Messiah
An extra special part of the season will see the world-famous Vienna Choir Boys in concert, plus a presentation of Handel's Messiah. Season ticket holders have first chance at seats for these specials, and will be eligible for a discount for the Messiah.

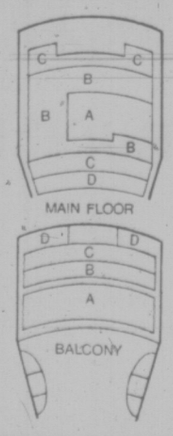

12 Concerts

LOCATION	SINGLE TICKET	SEASON TICKET	SAVE
A	9 at 7.00) 3 at 9.00) = 90.00	70.40	19.60
B	9 at 5.75 3 at 7.50) = 74.25	58.00	16.25
C	9 at 5.00) 3 at 6.50) = 64.50	50.40	14.10
D	9 at 3.25) 3 at 5.00) = 44.25	34.00	10.25

Victoria Symphony
748 JOHNSON ST., VICTORIA, B.C. V8W 1N1 385-6515

A FEAST FOR ALL
SUNDAY BUFFET
All the family will enjoy the fantastic variety of food served at the Red Lion's Sunday Buffet.
And the price is just as enjoyable - only $6.50 per person, $4.50 for children 12 and under.
Make your reservations now, call **385-3366.**
The Red Lion's Sunday Buffet, served 5 - 10:00 p.m.
It's a feast for all
RED LION INN
3366 DOUGLAS ST. VICTORIA, B.C.

HARPO'S
CABARET
CLOSED SUNDAY
MONDAY, SEPT. 15
BILL EVANS TRIO
DOORS 9:00
385-5333
15 BASTION SQUARE

HUNGRY? ?
10 oz. NEW YORK or
10 oz. TOP SIRLOIN
soup and salad bar
coffee or tea
LOOKS GOOD?
looks BETTER at
5.95
Dominion HOTEL
RESERVATIONS
700 Block Yates 384-4136

The Royal Oak INN
OFFERS YOU
GOURMET DINING
Monday to Saturday
5 to 11 p.m.
in the
Strathmore Room
Sunday 5 to 9 p.m.
SMORGASBORD

4680 ELK LAKE DRIVE
658-5231

Plaza-Athenee: One of the grand hotels

By STAN DELAPLANE

PARIS — The elegant card says: "Avec les compliments de Paul Bougenaux, Directeur General." It's the same card that comes with the flowers and fruit and champagne in your room at the splendid Hotel Plaza-Athenee.

The card — with Paris newspaper clippings — came special delivery at a yawning 7:30 this morning. The clippings say:

"Four masked men armed with heavy calibre pistols held up the Hotel Plaza-Athenee and escaped with unknown millions of francs in guest jewelry. . . ."

Not often are newspapermen flaked with holdup handouts. Never that I remember. But don't underestimate M. Bougenaux, the fox of the Rue Montaigne.

The Parisian describes the hotel as "the stopping place of the most exclusive people of the world, of diplomats and the international jet set.

"It's 200 rooms are of perfect refinement. Its tables are notable for cuisine and service among the grand hotels of the world. . . ."

The story was covered by France Soir, by Le Monde and by the powerful Figaro.

Aside from the holdup — they got $6,900 from the hotel—the papers remark on the magnificence of the hotel, its fabulous clientele. If I was their advertising director, I couldn't have written it better.

Fact is, it's all true. Fortune rates the Plaza-Athenee among eleven of the world's finest. Of the 400 employees (serving 200 guests) the kitchen has 40 chefs who wear the master cook's White Bonnet.

Kings and Queens, Shahs and Kennedys, Russian wolfhounds and matadors stay at the Plaza-Athenee. The gunmen made the night crew open the guest's safe deposit boxes. (Paris speculates on how much they got in priceless jewelry.)

Mata Hari, the First World War spy queen, went to prison directly from her suite at the Plaza-Athenee.

A balcony room with silk sheets, Porthault bath linen, multilingual radio and fresh flowers each day, goes for $75. Suites, $200. So start putting money in your Christmas Savings Club. M. Bougenaux welcomes you.

★ ★ ★

"Is there a way for two teen-age boys to hitchhike around the world? Working on boats? Anything. We scuba dive. We're healthy . . ."

Kids sometimes hitchhike on small boats. There's a lot of them sailed by people as much on the shorts as you are. A yacht with the Australian flag is always a good bet.

How you do it: You hang around yacht harbors. These boats carry loose crews. Somebody's always getting off to work awhile and save a little money? If you've got a shore job you might trade it with a crewman for a temporary berth.

You should know that most kids tramping around are working illegally when they get off in foreign ports. That is, they have no work permit. They do it though — a lot of American restaurants can't get local dishwashers and those jobs go begging.

Most likely ports where people get off are San Francisco (at the Sausalito yacht harbor). Honolulu yacht harbor, Tahiti. (They all try to get off in Papeete to give the local vahines a vote of confidence.)

Virgin Islands, the Bahamas and Miami are good bets. The Mediterranean is poor. They man their boats with Greek sailors who work cheaply. And the European owners have more confidence in European seamen.

★ ★ ★

"What's the absolute minimum for two boys hitchhiking in Europe?"

Last year a teen-age boy told me he was doing it for $2 a day. A newspaper reporter who rides bikes says he makes it on $20 a day. "But I like to eat dinner out with a bottle of wine after roadside sandwiches all day." I'd guess something between $5 and $10 a day.

I picked up a couple of French girls with back packs and a sleeping bags in Ireland. They said they were making it on $10 a day for both.

There's a great grapevine of information among young people. Watch for sidewalk cafes with Coca Cola bottles on the table. (Usually near American Express where everybody's waiting for Money from Mother.) This is the hot news exchange where you hear about the best hitchhiking stands. The cheapest food. Places to avoid.

ALL FUN TOURS
for fun-filled Holidays!

RENO-TAHOE 7 days $189
Get that real holiday feeling and jet away on Pacific Western's Boeing 737. Enjoy a meal and cocktails en route, and 1½ short hours later find yourself in fabulous Reno. Includes 7 beautiful days (2 in Lake Tahoe and 5 in Reno) First-class accommodation all the way— 8 big meals and bonus fun-packages. All coach transfers on location. Sightseeing tours in historic Virginia City. A big buffet plus gambling at the Carson City Nugget. Hotel Sales taxes, $1,000 excess hospital and medical insurance.
Departs from **VANCOUVER** DIRECT, EVERY Sat., Oct. 18, 25, Nov. 1, 8, 15, 22, 29.

CALIFORNIA 15 days for $339
SAN FRANCISCO, FISHERMAN'S WHARF, ANAHEIM DISNEYLAND, SAN DIEGO, LAS VEGAS and the breathtaking PACIFIC COAST LINE. Departs Sept. 7, 14, 28

RENO 7 days $119
DEPARTS VICTORIA AUG. 31 and WEEKLY
DEPARTS NANAIMO SEPT. 6 and WEEKLY
DEPARTS CAMPBELL RIVER and COURTENAY (add $6 per person)
SEPT. 13 and MONTHLY
Every Saturday morning, our big air-conditioned, washroom-equipped long-distance luxury coaches pick up people from Vancouver Island and whisk them away to Nevada's wild and wonderful world of brilliant casinos, star-studded entertainment, and luxurious hotels. Remember 7 days — including transportation and first-class accommodation and $1,000 excess hospital and medical insurance, side tours to Virginia City, Carson City, Lake Tahoe and Sparks.
DEPARTURES Sept. 13, 20, 27, Oct. 4, 12, 19, 27

DISNEYLAND 10 days $233
Mickey Mouse, Knott's Berry Farm, San Diego Zoo, and the Movieland Wax Museum.
DEPARTS Sept. 20, Dec. 20

HAWAII 14 days from $359
the basic vacation
Departs direct **from Vancouver** International Airport. Includes 14 nights accommodation in the Makani Kai hotel, return transportation via PWA 707 jet. Baggage transfers and porterage, fresh flower lei greeting on arrival, welcome cocktail party Honolulu sightseeing tour, 4% hotel room tax.
DEPARTS every second week all year round. Oct. 6 and 20. Nov 3 and 17, Dec. 1, 15, 29, Jan. 12, 27

- **CALIFORNIA-ARIZONA** — all-fun days, $359, departs Sept. 27, Oct. 18, Nov. 15, Dec. 6
- **CALIFORNIA/PALM SPRINGS** — 15 all-fun days $319 Departs Nov. 8
- **FLORIDA** — 29 all-fun days, Departs Oct. 2 and Nov. 7 $784

INCLUDES:
Prices based on double occupancy or as specified
- Transportation, first-class accommodation included
- $1,000 excess hospital and medical insurance
- Side tours as specified

Phone your travel agent or
ALL-FUN TRAVEL
2620 Quadra Street
382-4271
ALL FUN TOURS!

HAWAII
CHARTER FLIGHTS
VICTORIA - VANCOUVER

Every Week You Can Leave Victoria 14-Day Tour from
$379 each double.
See special itinerary for choice of many hotels.
ESCORTED TOUR. Will leave Victoria January 10th to Honolulu, a very special program has been arranged for Senior Citizens and their friends.
Thirty-four years your Travel Agent in Victoria. Now in the Campbell Bldg. Office hours 10 to 12 and 2 to 5.
GEORGE WILLIS TRAVEL
513-1029 Douglas 383-1232

CARIBBEAN CRUISES
14 Days, December 19 through April 9th
VISITING:
Montego Bay, Columbia, Curacao, Caracas, Grenada, Barbados, Martinique, Antigua, St. Kitts, St. Thomas, San Juan, Haiti.
$863 up including round trip air service from Victoria to join ship at Barbados.— BOOK NOW!
Call the cruise specialists at Willis Travel . . .
WILLIS TRAVEL SERVICE
385-1533 578 Yates St., Victoria, B.C. 385-4312

Thomas Cook/Canada
WORLD TRAVEL SERVICE
CRUISE THE PACIFIC
This winter see New Zealand, Australia and seven tropical islands on a 46 day ROYAL VIKING South Seas Cruise or sail the South Seas plus East Indies and the Orient — Bali, Singapore, Hong Kong, Tokyo and more on a first class 69-day Royal Viking Circle Pacific Cruise!
If you can't take the full cruise you can fly to meet the ship and sail home or vice versa
Thomas Cook
The first name in travel. Everywhere
1322 Douglas St., Victoria 388-7811
416 Seymour St., Vancouver 688-0231
Over 840 offices and representatives in 137 countries

MEXICO
Fly free from Vancouver on Western Airlines for a Princess Cruise.
Only Princess Cruises makes it easy for you to sail to the Mexican Riviera on a **Seabird Holiday.** We'll pay your coach air fare—round trip—on Western Airlines between Vancouver and Los Angeles for any full cruise to Mexico 7 days or longer.*
Our three Princesses all sail south starting in September. Come along! You'll sample the many moods of Mexico in ports like Puerto Vallarta, Mazatlan, Acapulco. And when you cruise with a Princess you travel in style. Handsome staterooms. Sumptuous lounges. Attentive service. Top entertainment. Superb continental cuisine. Our officers are British. Very sociable.
See your travel agent now.
Ships' registry: British
*Applies to most space categories.
Princess Cruises, 409 Granville St., Vancouver, B.C. V6C 1T2. (604) 682-3811.
Please send details on ☐Mexico ☐Caribbean/S. America ☐Canada/Alaska ☐Princess Tours
Name
Address
City Province Code
My Travel Agent City
Princess Cruises
part of the growing world of P&O AP-08-9-14

SPECIAL FOR BRITISH COLUMBIA
Fly free from Seattle to Florida non-stop for the Oct. 23 Transcanal Cruise of the Pacific Princess. Sail back to Vancouver (20 days), San Francisco (18 days) or Los Angeles (17 days).

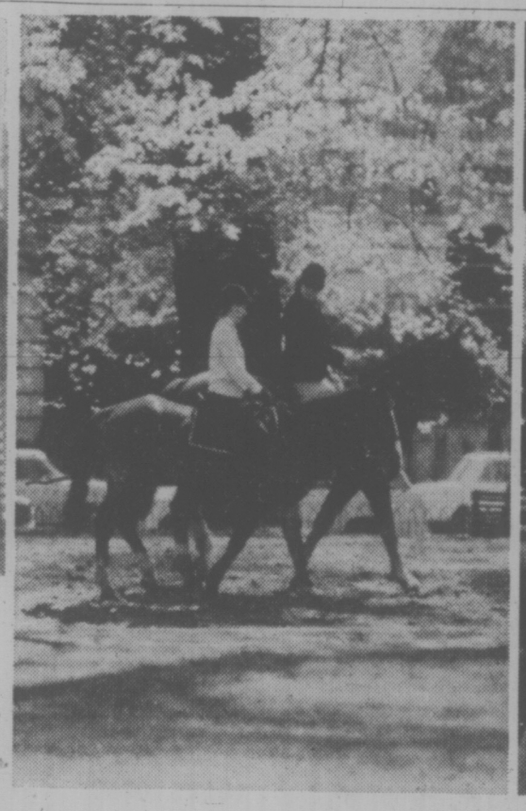

London

It won't cost much to fall in love with London.

The sights, the sounds, the sheer delights of London are free or nearly so. Come see a few, but hang on to your heart.

London is the greatest get-away-from-it-all place in the world. It's glamour, sophistication, down-to-earth decency, and just enough eccentricity to put you at ease and keep you there.

London is hotels that range from hushed elegance through dignified comfort to a cosy attic that's yours for about $10 a night with bacon, eggs, toast, marmalade, and tea for breakfast.

London is theatres done up in red plush and gilt; with boxes queens might have used, stalls where good seats cost the same as a movie at home, and "gods" where you sit for a song, knees against your chin, engrossed in spine-tingling drama.

London is parks: meadows, woods, lakes, and ponds within walking distance of the shops and sights. Green Park, Regent's Park, St. James's Park, Kensington Gardens, or Hyde Park where for less than $5 you can hire a horse and canter with the Guards in Rotten Row.

London is restaurants that rank among the finest, and prices which compare favourably with those you'll find at home. Intimate spots where you can dine after the theatre on fresh-caught Dover sole, and out-of-the-way spots where you can linger over lamb with rosemary and fresh pear flan.

London is buses: tall and red, roaring round corners, passing history at every intersection. Buses, where the price is always right as you climb to the top and slip into a front seat for the view that beats them all.

London is shops: enormous emporiums, boutiques where tomorrow's fashions have already given way to the day after's, and streetmarkets where egg beaters share space with silver candlesticks, and you buy your bargains with your wits.

London is pubs with good cheer pouring out the door to assail your senses as you walk by, stop you, and draw you back into their warm interiors where strangers make friends; and where you can lunch and get change from a pound.

London is people: warm friendly people. Proud Londoners, Cockneys talking in rhymes and enjoying life with a gusto you'll love.

London is the Thames, winding from Greenwich past museums, galleries, gardens, red-coated guardsmen, and history at every turn.

London is all you've heard and all you've read; a heart's delight that once it's got you—will never let you go.

Britain, a treasure at a bargain!

8-day London Mini Show Tour from $83
Includes 7 nights (with bath and Continental breakfast) in London hotel, get-together party, 4 theatre tickets, sightseeing, Casino membership, discount shopping card, Avis car for a day. Air fare extra.

14-day London Super Show Tour from $133
Includes 13 nights (with bath and Continental breakfast) in London hotel, get-together party, 5 theatre tickets, sightseeing, Casino membership, discount shopping card, Avis car for 2 days. Air fare extra.

Avis Car Rental
$10.70 per day (minimum 7 days)
Includes popular Ford Escort with unlimited mileage. Excludes taxes, insurance, and gasoline. Must be purchased in North America, before departure.

22-45 day Economy Excursion Air Fare from Vancouver $429

Prices are per person, for double occupancy and are subject to currency fluctuations. The above holidays are available from November '75 to March '76. For full details, see Show Tour and Britannia folders available from your Travel Agent. Canadian Air Transportation Tax is not included in the prices quoted, and air fares are subject to change.

British airways
AIR CANADA
BTA

Ask your Travel Agent for your copy of BRITAIN—A TRAVEL GUIDE, a 55-page guide of general interest, and for detailed information about the money-saving "Welcome to Britain" Ticket. Or, if you prefer, mail this coupon to:

British Tourist Authority.
P.O. Box 2100.
Toronto, Ontario M5W 1H1.

NAME
ADDRESS
APT. # CITY
PROV. POSTAL CODE
VCT-3
CLIP AND MAIL TODAY

Bayshore's Winter Sensation

The Caribbean and South America...

Montego Bay • Colombia • Venezuela • Curacao • Grenada • Barbados Martinique • Antigua • St.Kitt's • St.Thomas • Puerto Rico • Haiti.

TWO WEEKS

from $823.00 plus taxes | to $1291.00 plus taxes

including airfare

Strand Holidays, the people who pioneered the affordable cruise and sent thousands of Canadians on an unforgettable Mediterranean holiday, now bring you Winter cruising to The Caribbean and South America, with departures every Thursday beginning December 11, 1975 . . . incredible two week cruise holiday, at prices designed to fit your budget.

Just picture yourself aboard the Great White "Delphi", enjoying sun drenched days, blue skies, sparkling seas, spectacular sunsets and star lit nights.

Be lazy . . . be lively. On deck you can join in the games, swim in the pool, or just soak in the sun. After dinner, enjoy a drink with new found friends in one of the three large lounges, watch a live cabaret, and do a little dancing to music by the orchestra . . . and if excitement is what you crave, you can always find them swinging 'til way after midnight in the "underworld", the ship's disco, or trying their luck in the "Golden Ace Casino". There's just no end of things to do.

Going ashore? Choose from the many optional shore excursions, or be adventurous and do your own thing.

Your holiday can be whatever you want it to be. That is what the Delphi was designed for, carefree comfortable cruising.

—And the ports! Barbados . . . Jamaica's world famous Montego Bay . . . Cartagena, Colombia's city of treasure . . . romantic Antigua . . . unspoiled St. Kitts . . . St. Thomas, the Virgin Island's duty free shopper's paradise . . . San Juan Puerto Rico . . . mysterious Haiti . . . the original Dutch treat, Curacao . . . Caracas, the capital city of Venezuela . . . Grenada, Isle of spice . . . and Martinique, the Caribbean's "Little France."

Get one of our free brochures, now. We know that once you've compared Strand's prices, ports and features, you'll agree that this is the best value-for-money holiday ever offered.

StrandCruises

Features Include

- Round Trip Jet Flights CP Air/Air Canada Victoria-Toronto
- 2 nights hotel accommodation at Toronto Airport Hilton
- Round trip Nordair jet flights between Toronto and Jamaica and/or Barbados
- Private transfers between airports and the ship, including baggage handling
- 14 nights aboard "Delphi" including breakfast, lunch, and dinner daily
- All cabins with private facilities, and fully air-conditioned
- Full on-board entertainment program
- Supervision of all activities by trained Strand personnel
- Wide selection of shore excursions at moderate prices
- Free accident insurance for duration of cruise
- Drinks at shipboard prices

SPECIAL CHRISTMAS DEPARTURE
December 18
Limited space available from $1249.
Don't wait. Book now!

VICTORIA - 1622 GOVT. ST. 382-7103
VANCOUVER - 1500 ALBERNI ST. 689-8585

Bayshore Travel

VICTORIA—1622 GOVERNMENT ST. 382-7103

Bayshore Travel Ltd.
1622 Government St., Victoria, B.C., V8W 1Z3.
Please send additional information
Name_____
Address_____
City_____ Prov._____ Code_____
I'm interested in the departure date of_____ for____ persons.

FLASH: NEW LOW 120-DAY EXCURSION FARES

Daily Departures

Seattle-Tokyo $570 Return
Seattle-Bangkok $770 Return
Seattle-Hong Kong $690 Return
Seattle-Taipei $690 Return

For Immediate Reservations and Tickets Call

BAINS INTERNATIONAL TRAVEL SERVICE
1710 Douglas St., Across from the Bay 386-6363

RED AND ORANGE ARE BEAUTIFUL

Redwing's C.P. Air Flights to:
SAN DIEGO • SOUTHERN CALIFORNIA • RENO

SAN DIEGO
7 Days and 7 Nights—Family Rates from $275 per person

SOUTHERN CALIFORNIA
7 Days and 7 Nights — Family Rates from $275 per person

SAN DIEGO AND ANAHEIM
7 Days and 7 Nights—Family rates from $275 per person

EXTRA DAYS AVAILABLE

RENO or RENO - TAHOE
7 Days and 7 Nights from $189 per person

Every Saturday All Year Round

ALL FLIGHTS VIA C.P. AIR 737 FROM VANCOUVER

REDWING TRAVEL
545-645 Fort Street
383-5311 382-5194

COLOR-WEEK TOUR

Sept. 27-Oct. 3rd. $165 Dbl. $175 Tw. $195 Sgl.

With fall colors at their best, visit Jasper, Banff, Radium Hot Springs, Cranbrook and Osoyoos. A truly fine week at this most colorful time. Your prompt response will assure a great week.

GRAND CANYONS TOUR

Sept. 20 14 Days $305 (Sharing).

This terrific two week holiday tour is booking up nicely but we do have eight seats left. If you're looking for the trip of a lifetime, with superb autumn scenery and the awesome views of the best of Canyons Country: Red, Bryce, Zion and the "Grand canyon, at the best time of the year, get on the phone and give yourself a treat.

RENO TOURS

Depart every Sunday morning and return the following Saturday evening. Seven fun-filled days with an amiable group. Sorry we're sold out until Oct. 26th but don't say I didn't warn you. Call now and be assured of "your week in Reno". Lots of Bonus Packages, Excellent Accommodation, Amiably and Responsibly Escorted. $125 Dbl, $130 Tw.

THANKSGIVING TOUR

Oct. 11th 3 Days $64 Sharing

A relaxed opportunity to "see" rather than "drive by" the scenic beauty of our own island. Parksville, Qualicum, Courtenay, Campbell River, Strathcona Park, Gold River and many of the by-ways you've forgotten or have never seen. A fine Thanksgiving Turkey Dinner at the Discovery Inn, Campbell River.

FALL RAMBLER

Sept. 27th Day Tour $10.00

A nice day exploring the west side of the island. Sooke, Jordan River, Renfrew to Lake Cowichan and back down the side roads to Victoria.

CALIFORNIA SUNSHINE TOUR

Oct. 18 14 days $295 (sharing)

Two wonderful weeks to the Land of Sunshine, just about the time our skies turn grey. Visit fantastic Disneyland, San Diego Zoo, Tijuana Mexico, the Redwood Forest of the Pacific Coast, San Francisco, Las Vegas and Reno. A bit of everything for everybody in our friendly, happy group. Don't just sit there and say "I wish I could", pick up the phone and call capital.

CHRISTMAS & NEW YEARS

Holidays are creeping up fast and it's not too early to decide just what you want to do. Many who are lonely or who may want to get away are wondering how to do it. Here are a couple of suggestions:

COME WITH CAPITAL TOURS:

CHRISTMAS IN PORTLAND

Dec. 23rd to 26th enjoying the companionship and beautiful scenery on our Air Conditioned, washroom equipped Bus. Share the joys of the Yuletide season at a delightful Christmas Dinner at the quaint Matterhorn Chalet. $99 Sharing.

OR

Share the coming of the New Year by attending:

THE PASADENA ROSE FESTIVAL & PARADE

Dec. 27 to Jan 9 14 Days $305 each

Many have seen it many times. You've seen it many times on TV. Now see it from convenient seats right at the start of the parade route. That's the "spectacle" but there's so much more: Disneyland, San Diego Zoo, Tijuana Mexico, intriguing San Francisco (City Tour Included), and mile upon mile of thrilling scenery along the way. Just a perfect way of welcoming 1976. Who knows what kind of a year it may be. Give it a good start and it may turn out alright. Be good to yourself: Call

Call the holiday number **384-1432**

Capital Tours
403-645 Fort Street, Victoria
(4th Floor, Yarrow Bldg.)

Concorde and Canadians journeyed back in time

Ian Haysom of the Ottawa Journal is the first Canadian newspaperman to fly the British Supersonic airliner Concorde in a return trial flight across the Atlantic. He landed at Gander at 10:27 a.m. Sept. 5 after a two hour, 26-minute flight from London and spent the rest of Friday returning from Gander to Ottawa by Air Canada. This is his report.

By IAN HAYSOM

An elite band of five or six Canadians — including a lieutenant-governor and the president of the Canadian Transport Commission — went back in time during a precarious step into the future.

The group became the first official Canadian delegation to travel at twice the speed of sound in the Anglo-French supersonic jetliner Concorde. They left London's Heathrow Airport at 10:31 a.m. local time ... and arrived in Gander, Nfld. at 10:27 a.m. local time. Four minutes earlier.

In all, it took two hours 26 minutes. An average speed of more than 1,000 m.p.h. More than 16 miles above the sea. The awe-inspiring statistics tend to speak for themselves.

Newfoundland Lt.-Gov. Gordon Winter admitted he was quite stunned by the speed of it all.

CTC president Edgar Benson was also a little surprised. He had hoped to catch 40 winks. When you travel on Concorde, there's only time for 20.

The Canadian delegation was impressed. It's hard not to be when the slender craft effortlessly nudges Mach 2, (1,350 m.p.h. to we laymen, 22½ miles a minute to the unimpressed) and makes a mockery of that translantic disease called jet-lag.

It is, as Benson put it, "a remarkable piece of machinery ... and this is only the beginning."

We flew out of Gander in the early hours of Thursday morning with the phlegmatic British tones of the captain announcing the weather would be fine when we reached Heathrow: "Well, it was a few moments ago, so it shouldn't have changed by the time we get there." The emphasis on the word 'time'. Another mockery.

An initial look at the exterior of Concorde, with its pinpoint rocket nose, sweetly flared wings and spindly undercarriage, fills everybody with excitement. We've never travelled in an animal like this. We feel somewhat like astronaut commuters.

The excitement soon dissolves, however, when we step inside. It's ordinary, too familiar. The inside of any aircraft, but not so wide.

It's smaller than we had imagined too. Just 110 seats, a shade larger than the diminutive DC9's used on the Ottawa-Montreal shuttle. No pizzaz, no aerodynamically-controlled intestines. We had expected the supersonic extraordinary and it's a letdown. Back to earth with a disappointing bang.

The portholes are smaller than those on subsonic aircraft, the aisle narrower, but the remainder of the interior all too similar. The only discernible difference is a Machometer at the front of the cabin. And eventually it is the ever-increasing digits of the Machometer which keeps us enthralled, space us out, throughout the supersonic experience.

The passengers are captivated by the digital speedometer as it goes on its upward path ... 0.55 ... 0.56 ... and the tension is immense. Then ... 0.98 ... 0.99. It hovers, tantalizingly below sound-speed, and then we're there ... 1.00. Sonic boomtime, but we, who are travelling with this thunderbird, hear nothing. Feel nothing, not even a shudder.

A British Aviation Authority officer is happy at our disappointment: "We're not, you understand, trying to sell people a hot-rod. We want to show that you can travel as normally as in any other plane, but get there twice as fast."

The cabin crew, which on this endurance-testing trip is from Air India, has already begun serving the champagne. We are given impressive menus and the Canadian delegation then breakfasts on chicken and salad followed by fresh fruit in kirach. The flight, you understand, was initiated from London, and it is already lunchtime in Britain.

We will breakfast on fresh Charentais melon, mushroom omelet, grilled bacon, chipolata sausages and croissants on the return leg.

The food, and champagne according to the BAA, will be standard fare when the Concored is commercially fully-operational. Normal prices will probably be the first-class rate plus 20 per cent. For that you get speed and a brief spell of sumptious living.

There are other barely discernible differences from this flight and others. The clouds literally disappear behind you.

The pull-back on acceleration is more noticeable than on subsonic craft, but since Concorde takes off and lands subsonically, that's the only physical sensation of speed you have.

But it's what takes place outside and below Concorde which is the vital point at stake now. Environmental groups in the United States have demonstrated en masse against the supersonic jetliner, saying its sonic boom will ruin wildlife, vegetation and cause untold harm to the atmosphere.

The reluctance of the world's airlines to buy the craft reflect that fear. Only Iran Air and the People's Republic of China have put in firm orders for Concorde. Air Canada had an initial option, but has not acted on it yet.

The British Aircraft Corporation, aviation authority and other English and French bodies promoting Concorde, are adamant its effect will be negligable.

Most of the world's key long-haul routes lie over oceans or uninhabited wastelands, they say, and by the time Concorde is within "boom distance" of a coastal gateway it will already be subsonic, like any other aircraft.

One BAC spokesman pointed out that even if Concorde had to travel subsonically from either Montreal or Toronto to the coast "the time will still be trimmed by hours. Supersonic aircraft are now a part of aviation future.

RENO
EVERY WEEK
BUS — 7 Nites — $119
AIR — 7 Nites — $200
FROM VANCOUVER
AIR — 3 Nites — $178.42
FROM VICTORIA
TRAVELEYDEN
"COMPLETE IN RENO"
768 Fort 388-4201

SPECIAL FALL CRUISES TO MEXICO $539 UP

Includes round trip air fare to join ship.

Spend 7 to 12 days aboard the sleek cruise ship SUN PRINCESS visiting the exciting ports of the Mexican Riviera.

Call the cruise specialists at Willis Travel ...

WILLIS TRAVEL SERVICE
385-1533 • 578 Yates St., Victoria, B.C. • 385-4312

TRAVEL CONSULTANT

Experienced travel consultant required as manager for a new agency opening in Campbell River. Excellent salary and bonus with possible equity participation. Please forward full resume to

P.O. Box 251, Campbell River

Vi COACH LINES

DAY TOURS
Reservations by Ticket Only

HURRICANE RIDGE	September 17	$11.00
BELLINGHAM (Including lunch)	September 27	$15.50
MAPLE BAY AND SALTSPRING ISLAND (Including lunch)	October 13	$11.50
REIFEL BIRD SANCTUARY (Including tea)	October 25	$12.00
GROUSE MOUNTAIN SKYRIDE (Including lunch and skyride)	Nov. 11	$16.00
CHRISTMAS DINNER AND LIGHTING TOUR	December 25	$14.50
NEW YEAR'S DAY (Including dinner)	January 1, 1976	$18.00

VICTORIA: 385-2467
DUNCAN 746-4841 NANAIMO 753-4371

B.C. PARLOUR CAR TOUR DIVISION
VANCOUVER ISLAND COACH LINES LIMITED

THE GREAT GETAWAY
weekend for two $80.00

Includes deluxe room accommodations and all breakfasts and dinners from your arrival Friday to Sunday check-out time ... with luxurious dining Saturday evening in The Georgia's renowned Cavalier.

For reservations call your travel agent or The Hotel Georgia. Telex 04-51290.

HOTEL GEORGIA
in Vancouver, B.C.
Canada

THANKSGIVING WEEKEND CRUISE OCT.10-OCT.13
Aboard the
«PRINCESS PATRICIA»

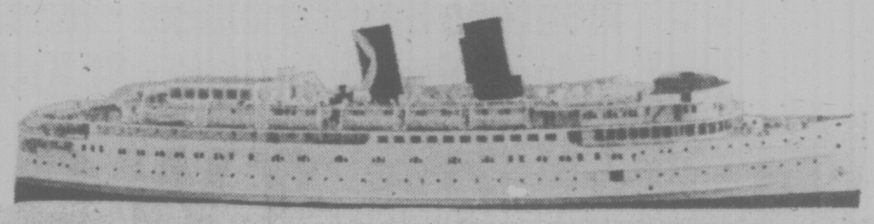

Leaves Vancouver Oct. 10 at 8:30 p.m. Visits Seattle Oct. 11 for sightseeing and shopping. Cruise to Seymour Narrows and adjacent waters. Return to Vancouver 4:00 p.m. Monday, Oct. 13. Marvellous cuisine and interesting shipboard activities. Passage, Accommodation and Meals $125.00 per person (adult) to $325.00 per person. Children's fares also available. For further information and reservations contact the Arrangers.

BLANEY'S TRAVEL SERVICE LTD.
920 DOUGLAS STREET 382-7254
1503 WILMOT PLACE 598-4531

FROM **$419***

VANCOUVER DEPARTURES

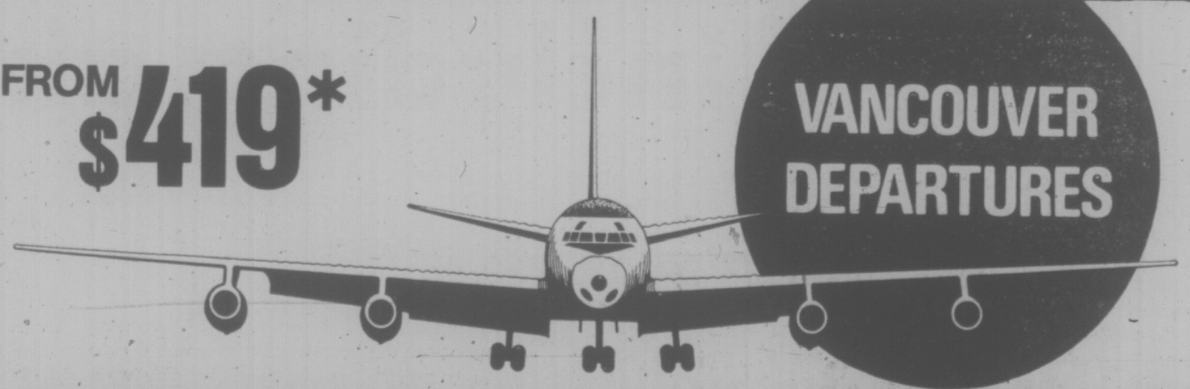

FUNSEEKERS HAWAII

Fly CPAir orange jet direct to Honolulu, for two weeks on OAHU or MAUI, or island-hop on any one of our two or four island holidays, Oahu/Maui–Oahu/Kauai–Oahu/Hawaii. The choice is yours. Your Funseekers holiday includes:

- Two weeks hotel accommodation (4% hotel tax included).
- Return air fare via CP Air DC8 orange jet.
- Round trip transfers and baggage handling.
- "Aloha Welcome" with fresh flower leis.
- Funseekers passport/documentation wallet, beach bag and luggage tags.
- Welcome breakfast with entertainment.†
- Barbecue beach party.†
- Travel outbound from Honolulu via "Sea-Flite" hydrofoil on two island Maui and Kauai holidays.

*Double occupancy (Special Single and Triple rates available).
†Not included in two week Maui holiday (glass bottom boat ride).

FOR RESERVATIONS SEE YOUR TRAVEL AGENT

BAINS TRAVEL SERVICE 1710 Douglas St. 386-6363	HILL TRAVEL of OAK BAY	**4 SEASONS TRAVEL** 620 View St. 384-7108	**ASK MR. FOSTER TRAVEL SERVICE** Main Floor 385-8731 the Bay	**ALL-FUN TRAVEL** 2620 Quadra 382-4271
If It's Travel It's **FEATHERSTONE TRAVEL SERVICE** Yates St. 386-6101 Colwood 478-9505	**WESTERN CANADA TRAVEL SERVICE** 729 Johnson 382-6160	**TRAVELEYDEN** For Value and Dependability 388-4201	**THOMAS COOK** World Travel Service 1322 Douglas St., 388-7811	**BCAA** 1075 Pandora Ave. 382-8171
ALADDIN TRAVEL SERVICES 2442 Beacon Sidney 656-5561	**Coast to Coast Newspaper Advertising Sell the Most**			

Remember ... There Is No Extra Fee For Booking Through

FEATHERSTONE TRAVEL SERVICE

COLWOOD PLAZA 478-9505 Open Saturdays
734 YATES ST. 386-6101

2 WEEKS
Caribbean and South American Cruise

Includes round-trip fare from Vancouver to Toronto. Two nights hotel accommodation at the Toronto Hilton, round-trip by air to Barbados. 15 Days cruise aboard "Delhi" including all means. Full aboard-entertainment program. Visiting Barbados, Martinique, Antique, St. Kits, St. Thomas, San Juan, Haiti, Montego Bay, Cartagena, Curacao, Caracas, Grenada.

From $823.00

BAINS INTERNATIONAL TRAVEL SERVICE LTD.
1710 Douglas St. 386-6363
Opposite The Bay

VANCOUVER to LONDON return via WARDAIR 707

PICK YOUR DEPARTURE	PICK ONE OF THESE RETURNS 2 WEEK	3 WEEK	4 WEEK	6 WEEK	LAST BOOKING DATE	PRICE
Sun Nov 16	Nov 30	Dec 7	Dec 14	Dec 30	Tues Sept 16	$344
Sun Nov 23	Dec 7	Dec 14	Dec 23	Jan 6	Tues Sept 23	$344
Sun Nov 30	Dec 14	Dec 23	Dec 30	Jan 13	Tues Sept 30	$344
Sun Dec 7	Dec 23	Dec 30	SOLD	SOLD	Tues Oct 7	$344
Sun Dec 14	SOLD	Jan 6	SOLD	SOLD	Tues Oct 14	$379
Tues Dec 23	SOLD	Jan 13	Jan 20	Feb 3	Thur Oct 23	$379
Tues Dec 30	Jan 13	Jan 20	Jan 27	Feb 10	Thur Oct 30	$379
Tues Jan 6	Jan 20	Jan 27	Feb 3	Feb 17	Thur Nov 6	$344
Tues Jan 13	Jan 27	Feb 3	Feb 10	Feb 24	Thur Nov 13	$344
Tues Jan 20	Feb 3	Feb 10	Feb 17	Mar 2	Thur Nov 20	$344
Tues Jan 27	Feb 10	Feb 17	Feb 24	Mar 9	Thur Nov 28	$344
Tue Feb 3	Feb 17	Feb 24	Mar 2	Mar 16	Thur Dec 4	$344
Tue Feb 10	Feb 24	Mar 2	Mar 9	Mar 23	Thur Dec 11	$344
Tue Feb 17	Mar 2	Mar 9	Mar 16	Mar 30	Thur Dec 18	$344
Tue Feb 24	Mar 9	Mar 16	Mar 23	Apr 6	Thur Dec 25	$344
Tue Mar 2	Mar 16	Mar 23	Mar 30	Apr 13	Thur Jan 1	$344
Tue Mar 9	Mar 23	Mar 30	Apr 6	Apr 20	Thur Jan 8	$344
Tue Mar 16	Mar 30	Apr 6	Apr 13	Apr 27	Thur Jan 15	$344
Tue Mar 23	Apr 6	Apr 13	Apr 20	May 4	Thur Jan 22	$344
Tue Mar 30	Apr 13	Apr 20	Apr 27	May 11	Thur Jan 29	$344

Special Christmas Flight via WARDAIR 747

DEPART	RETURN	LAST BOOKING DATE	PRICE
Mon. Dec. 15	Tues., Jan. 6	Wed., Oct. 15	$379

TRAVELWORLD — A FULL SERVICE TRAVEL AGENCY
382-3121
Bank of Commerce Building on View at Douglas

Wailing Wall with Dome of Rock behind

REDWING RENO COACH
Saturdays from Victoria
$135.50 Coach and Hotel
WILLIS TRAVEL
385-1533

HAWAII 1976

Sunflight from Victoria
14 nights from $469

Wardair from Vancouver
2 weeks from $439

New Horizons from Vancouver
2 weeks from $479

Traveleyden's Own from Victoria
14 nights from $410

TRAVELEYDEN
For Value and Dependability
768 Fort St. 388-4201

The Old City aptly named

By ROBERT BALLENGER

JERUSALEM (CNS) — Virtually everything in this ancient city, sacred to three major religions, is saturated with history.

Every house, every twisting lane, even the unending steps worn smooth by the passage of countless feet vibrate significance.

The Old City is aptly named. Its limestone buildings, the native, universal construction material of Israel, are weathered rough and brown. Houses here appear to have stood their ground forever.

But Jerusalem's less-settled atmosphere wavers in a constant tug-of-war between its holy past and political present.

Entering the ancient walled city through Herod's Gate into the Arab Quarter, the tourist plunges into an all-out sensory assault of sound, sight and smell.

The narrow, crooked lanes are jammed with merchants, begging street urchins and hawkers of everything from pots and pans to toys and clothing.

Heading for the Via Dolorosa, the last miles Jesus Christ travelled on His way to crucifixion, the traveler trudges past murky, dank Arab cafes crowded with men puffing on hookahs.

The Church of the Holy Sepulchre, set near the middle of the Old City, is a sacred spot to Christians of the Roman Catholic and Greek Orthodox denominations.

Its outer courtyard is watched over by the ever-present Israeli police and a few soldiers. Arab boys peddle postcards and trinkets to tourists.

Priests and lines of acolytes representing different Christian sects scuttle to and from the shrines, while tourists pop off flashbulbs at random intervals.

Outside the Old City walls, less than a mile from the church, is the Garden Tomb, considered by Protestant denominations to be the genuine location of the Crucifixion.

A tomb, described as typical of those used during the 1st Century A.D., was discovered at the site. Those who accept the Garden Tomb as genuine believe the tomb belonged to Joseph of Arimathea(in whose supulchre Christ was buried.

The Wailing Wall, a sacred spot to Jews and the perimeter of the long-vanished Temple of Solomon, stands adjacent to the Islamic Mosque of Omar.

When the Muslims swept through the Holy Land in the 7th century, the Jews were still banished from Jerusalem.

Caliph Omar, heading the Islamic armies, offered the exiled Jews a deal. They could return to their cherished city on the condition they showed him the foundation rock of Solomon's Temple.

The bargain was struck and, on that rock, Omar commissioned the gold - domed mosque still standing today.

'All who see it think us mad'

Seville, Spain boasts the largest Gothic church in the world. When the citizens decided to raise the mighty temple in 1401, one said, "Let us build a church so grand that all who see it will think us mad."

FOR TRAVEL INSURANCE
P. R. Brown and Sons Ltd.
762 Fort St.
385-3435

Strand's CARIBBEAN AND SOUTH AMERICA CRUISE

2 WEEKS FROM $823-$1291

Departures directly from Vancouver commencing Dec. 18th, 1975.

Contact
BURRITT TRAVEL
386-7574 635 Yates

Holland America Cruise

and
VICTORIA LITERARY GUILD
and
VICTORIA KIWANIS
present a
S.S. Statendam
10-DAY CARIBBEAN/MEXICO CRUISE
from Victoria February 26, 1976

Lv. Victoria — by air evening February 26
Ar. Miami — morning February 27
Transfer to pier

10-DAY CRUISE

Depf:	MIAMI, FLORIDA Fri. 4:45 PM	February 27
Arr:	PLAYA DEL CARMEN, (For Chichen Itza) Mexico Sun. 7:00 AM	
Dep:	Sun. 8:00 AM	February 29
Arr:	COZUMEL ISLAND, MEXICO Sun. 9:00 AM	
Dept:	Sun 4:00PM	February 29
Arr:*	PLAYA DEL CARMEN, MEXICO Sun. 5:00 PM	
Dep:	Sun. 6:00 PM	February 29
Arr:	OCHO RIOS, JAMAICA Tue. 8:00 AM	March 2
Dep:	Tue. 5:00 PM	
Arr:	PORT-AU-PRINCE, HAITI Wed. 11:00 AM	
Dep:	Wed. 5:00 PM	March 3
Arr:	CHARLOTTE AMALIE, ST. THOMAS Fri. 8:00 AM	March 5
Dep:	Fri. 6:00 PM	
Arr:	MIAMI, FLORIDA Mon. 8:00AM	March 8

Transfer to Airport
Lv. Miami — by air March 8
Arr. Victoria — March 8

Rates Commence at $950.00 from Victoria (U.S. Funds)

TOTEM TRAVEL
Hillside 595-1181
Mayfair 386-3277
Duncan Mall 748-2594
"At Totem, most of all it's the People"

Cruise to the Orient on a passenger/cargo ship

First-class accommodations start at $33 a day for our 62-day cruises across the Pacific to Hawaii and the Orient. Fine Continental cuisine, dancing, swimming, tennis and other deck sports, library, lounges, fellowship. Fully staffed medical clinic.

M.V. Oriental Esmeralda (Liberian registry) is a 300-passenger / cargo liner that makes frequent 20-day cruises to Mexico/Central America and 62-day cruises to the Orient. Free brochure.

ORIENT OVERSEAS LINE
9060 Wilshire Blvd., Beverly Hills, CA 90211
☐ 62-day Orient Cruise
☐ 20-day Mexico/Central America Cruise
Name
Address
City
State/Zip
Travel Agent:
Vic-23

WINTER HOLIDAY 75/76

HAWAII
★ Air Victoria-Hawaii and Return
★ Two Weeks Accommodation
★ All Transfers
★ Two Tours
Departures—Mondays JAN. 5 - MAR. 29
1 Island, Sharing, From $469
2 Island, Sharing, From $589

MEXICO
★ Air Vancouver-Mexico and Return
★ Two Weeks Accommodation
★ All Transfers
DEPARTURES JANUARY-APRIL
Mazatlan Sharing, From $379
Puerto Vallarta Sharing, From $449

CUBA
★ Air Vancouver-Cuba and Return
★ Two Weeks Accommodation
★ All Transfers
★ All Meals
DEPARTURES JANUARY-APRIL
Sharing, From $659

MEXICO CRUISE
★ Air Vancouver-Los Angeles and Return
★ 11-Day Cruise to Mexico on Sun Princess All Meals
★ 3 Days at Queen Mary Hyatt Hotel
★ All Transfers
DEPARTURES: Dec. 26, Jan. 9, 30; Feb. 20, Mar. 12, April 2, 23; May 14.
Sharing, From $749
1 WEEK CRUISES AVAILABLE

LAS VEGAS AND SAN FRANCISCO
★ Air fares from Vancouver and Return
★ 4 Nights Las Vegas
★ 3 Nights San Francisco
★ All Transfers
DEPARTURES: Weekly from Dec. 28
Sharing, From $269

FOR BOOKINGS CALL 382-9202
1075 Pandora at Cook
"Free Parking"
(B.C.A.A. Members and non-members welcome)
BCAA TRAVEL AGENCY

WESTERN CANADA TRAVEL PRESENTS

World Bowls Championships
SOUTH AFRICA 1976

ZOO LAKE, JOHANNESBURG SOUTH AFRICA
18th February — 6th March 1976

This is an ideal opportunity for Canadians to visit and enjoy Southern Africa. The World Bowls Championships being held in Johannesburg, South Africa provides Canadian lawn bowlers and their friends with an excellent opportunity to both visit South Africa and support the Canadian entry in this event.

23, 24, 25 and 29 Day Tours
From Vancouver or Victoria

For Information and Reservations Contact
WESTERN CANADA TRAVEL SERVICE
729 Johnson St. (Opp. Civic Parkade) 382-6160

SOUTH PACIFIC

Sail to Sydney. Fly back free.

Treat yourself to a warm and wonderful vacation. Sail away on P&O's Oriana Nov. 13 from Los Angeles or Nov. 15 from San Francisco. Or on the Canberra departing Los Angeles Jan. 31 or San Francisco Feb. 2.

Fly free! For those reserving space with private facilities, we'll toss in two days in Sydney and fly you back to Los Angeles free.

Both ships are all one class—first. Superb service. Fine dining. Lively entertainment. The registry and officers are British. Sail in the grand manner with the world's most experienced line.

You'll visit Honolulu, Suva, Auckland, and arrive in Sydney Dec. 3 on the Oriana, Feb. 19 on the Canberra.

P&O offers a wide range of accommodations, including 4 berth rooms and attractive rates for families. For details call your travel agent now.

P&O
AP-89-9-14
P&O Princess Cruises, 409 Granville St. Vancouver, B.C. V6C 1T2 (604) 682-3511
Please send me your 1975 Brochure.
Name
Address
City Province Code
My Travel Agent City

BUDGET TRAVEL'S RECOMMENDED BEST BUYS

UNBEATABLE FALL
HAWAII
AIR HOLIDAYS

★ 8 DAYS ..... from $289
★ 9 DAYS ..... from $295
★ 10 DAYS ..... from $317
★ 14 DAYS ..... from $338

AT THESE PRICES YOU CAN AFFORD A VACATION IN FABULOUS HAWAII

All above Package Holidays include the following: Round Trip Air Pan-Am flight—Hot meals and champagne flight—Hotel accommodation—Fancy free Gift Coupons—Flower Lei Greeting
★ ALSO SOME GREAT VALUES FOR OTHER ISLAND HOLIDAYS ★
PHONE NOW FOR BROCHURE FOR FULL DETAILS

For Complete Information on Above Contact
BUDGET TRAVEL
641 Johnson St. 384-7121

OIL FIRM SOUNDS CLOSURE WARNING

TORONTO (CP) — A Texaco Canada Ltd. spokesman said Thursday the company has indicated it may have to close refineries because of losses from the Ontario government's extended price freeze on gasoline and oil products.

The spokesman said possibility of closing is not a threat but "it is obvious we cannot continue to operate our refineries and sell our products at a loss indefinitely."

The Ontario price freeze, which was to expire Sept. 30, was extended to Nov. 15 in an announcement Sunday by Premier Davis.

The spokesman said company losses are being caused by a $1.50 increase in the price of a barrel of domestic crude oil. The increase went into effect July 1 at the direction of the federal government.

He said the company has had to replace inventories "at the current higher crude oil cost of $8 a barrel, which is a cash drain without recovery."

But he said, the company will try to keep up its requirements for the time being.

CHESSMASTER

By George Koltanowski
International Chess Master

PROBLEM
By R. Zokolovsky, USSR

BLACK: 4

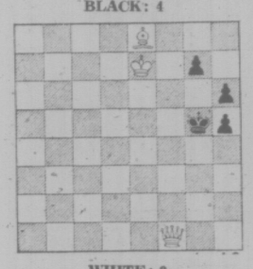

WHITE: 3

White to play and mate in two moves. Solution below.

★ ★ ★

SHORT CUT
Played in Amsterdam, 1968

WHITE: F. Kuipers
BLACK: A. Jongsma

SICILIAN DEFENSE

1. P-K4	P-QB4
2. N-KB3	P-KN3
3. P-Q4	PxP
4. NxP	B-N2
5. N-QB3	N-QB3
6. B-K3	N-B3
7. B-QB4	P-Q3
8. P-B3	Q-N3
9. B-QN5	Q-B2
10. P-KN4	P-K3
11. Q-Q2	P-KR4
12. P-N5	N-Q2
13. 0-0-0	P-R3
14. B-K2	N-R4
15. P-B4	N-N3
16. N4-N5	PxN
17. NxP	N-N6ch
18. Resigns (a)	

(a) If 18.RPxN, R-8 mate, and if 18.K-N1, NxQch, etc.

★ ★ ★

A RUDE AWAKENING
Played in Budapest, 1969

WHITE: A. Farago
BLACK: L. Sapi

1. P-Q4	P-Q4
2. P-QB4	P-QB3
3. N-QB3	N-B3
4. B-B4	B-B4
5. Q-N3	Q-N3
6. P-B5 (a)	QxQ (b)
7. PxQ	N-R3
8. P-K3	N-QN5
9. K-Q2	N-K5ch
10. NxN	PxN (c)
11. B-B4	P-K3
12. N-K2	B-K2
13. N-N3	B-N3
14. R-R4	N-Q4
15. BxN	KPxB
16. KR-R1	P-QR3
17. R-N4 (d)	P-N4 (e)
18. B-B7	P-QR4
Resigns (f)	

(a) Played this line many years ago.

(b) Better is 6 . . . . Q-B2.

(c) Gets a good square (Q4) for his Knight.

(d) With P-N4 it looked drawish. Now White gets a rude awakening.

(e) This traps the Rook. White cannot play 18.PxPe.p., as BxRch follows.

(f) There can follow: 19.RxRP, K-Q2; 20.KxR, RxR; 21.B-N6, R-R3 (Threatens RxB); 22.K-B3, R-R8; and the Rook will clean up, with the White Rook just standing by looking on helplessly.

★ ★ ★

LET THE CARELESS BEWARE

Edward S. Parks, Rochester, N.Y., sends in the following short Colle System game which shows how fast one can be punished if a careless move is made in the opening.

WHITE: Parks
BLACK: W. Campbell

1. P-Q4	P-Q4
2. N-KB3	N-KB3
3. P-K3	B-N5
4. P-B4 (a)	P-K3
5. Q-N3	P-QN3 (b)
6. N-K5	B-R4 (c)
7. PxP	NxP
8. B-N5ch	K-K2
9. B-B6	N1-Q2
10. NxN	R-B1
11. Q-R3ch	Resigns (d)

(a) The move that I recommend in my book, "Colle System". The idea is that if Black pulls his QB out early in the game, White counters with pressure on the Queen's side.

(b) If 5...BxN; there can follow: 6.QxNP,PxP; (If 6...BxP; 7.BxB, N1-Q2; 8.PxP). Another idea for Black here is: 5...N-B3; 6.QxP,N-N5; 7.N-R3,R-QN1; 8.QxRP,R-R1; 9.Q-N7,RxN or if you wish to draw 9...R-QN1. But after 5...N-B8; White continues with 6.P-B5 with strong pressure.

(c) First 6...P-B3 is safer. Now he is lost.

(d) If 11...K-K1; 12N-B6 d.ch. and mate.

★ ★ ★

The solution to the problem above is: 1.B-Q7,K-N3; 2.Q-B5 mate; or 1...P-N3,Q-B6 mate; or 1...K-R5; 2.Q-B4 mate; or 1...P-R5; 2.Q-B5 mate.

BISSON'S MOVING & STORAGE LTD.
384-6442
HOUSEHOLD and APT. MOVING SPECIALISTS

continuing education

THE
LIVING WORLD

AN EVENING COURSE IN BIOLOGY

An understanding of Biology has become central to intelligent living in the twentieth century.

This course is designed for adults who wish to understand important biological concepts but who have little or no previous scientific background. The diversity and unity of living things will be illustrated through lectures, discussions and films on a variety of topics such as ecology, evolution and the world's food supply. Sessions will include demonstrations of pertinent materials and special lectures by guest experts. No laboratory work is required. A reading list will be provided.

Offered through the Division of Continuing Education, University of Victoria by the Department of Biology.

Wednesdays, beginning September 24,
7:30-9:30 p.m.
Fee $30 per Term
To Register: Call 477-6911, Local 802, 803, 804,
8:30 a.m.-9:00 p.m., Monday-Friday.

BARGAIN STORE FALL SALE VALUES

September 15th to 20th

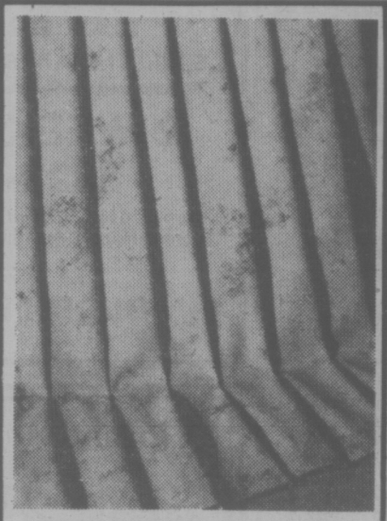

"DAN RIVER" NO-IRON SHEETS
First quality floral pattern sheets in easy-care blend of 50% polyester/50% cotton.
Twin Flat 70x90 Fitted 39x75 — Sale Price .. 6.55
Double Flat 80x100 Fitted 54x75 — Sale price .. 6.95
Pillow Cases .. 4.44

MEN'S OR BOYS' SKI SWEATERS
Long sleeve crew neck pullovers in doubleknit acrylic. Woodward's own first quality make. Navy, red or powder blue, with contrast rim.
Boys' S.M.L. Sale Price 4.88
Men's S.M.L. XL. Sale Price 5.88

GIRLS' OR LADIES' ACRYLIC CARDIGANS
Woodward's own first quality brand. Ladies' in 4 styles, 2 with front pockets. 1 hooded girls' style. White, brown navy or rust.
Girls' 7-14. Sale Price 4.99
Ladies' S.M.L. Sale Price 5.99

MEN'S SUEDE CASUAL SHOES
Moccasin toe style with 2-eyelet lace tie and crepe sole. Ideal for fall, in dark brown suede. Sizes 6¼ to 12.
Sale Price 8.88

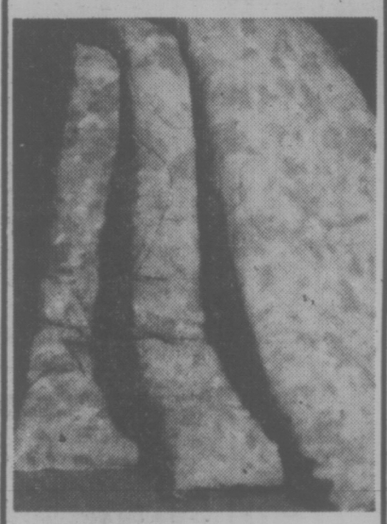

MACHINE WASHABLE COMFORTERS
Provides warmth without weight, with a rayon top, cotton flannel back and polyester fill. Non-allergenic. Assorted prints.
Twin Sale Price .. 11.44
Double Sale Price .. 14.44
Queen Sale Price .. 18.99

BOYS' OR MEN'S SKI JACKETS
First quality Woodward's brand jackets with nylon shell and warm polyester fill. Drawstring waist, concealed hood and 2 zip pockets. Navy, blue, green or powder blue.
Boys' 8-16 Sale Price 11.99
Men's S.M.L. XL. Sale Price 13.99

LADIES' POLYESTER PULL-ON PANTS
Team up your favorite tops with these smart polyester pants. First quality, they're easy care fashion at its best. Choose from assorted shades.
Sizes 10-20 Sale Price 4.99
Sizes 38-44 Sale Price 5.99

Not exactly as illustrated.

LADIES' QUALITY WINTER BOOTS
Choose from an assortment of warm and stylish boots. Zippered with a high shaft styling. Mostly leathers, some suedes and vinyls in the group. Sizes 6-10 in the selection.
Sale Price 13.88

WOVEN CHECKED FLANNELETTE SHEETS
First quality multi-checked sheets are warm and cosy for winter, in finely woven 100/ cotton flannelette. Color-fast multi-check pattern.
Twin Flat 30x90 Fitted 39x75 — Sale Price 5.85
Double Flat 80x100 Fitted 54x75 — Sale Price 6.88

MEN'S COVERALLS
Sturdy coveralls in denim, spruce twill, or engineer's stripe. Ideal for work or around the home. Men's sizes 36-46.
Sale Price 7.99

LADIES' DREAMY SLEEPWEAR
Sleeping beauties in easy care tri-acetate. Your choice of V-neck or round neck styling, in assorted attractive shades. First quality at a low price.
Short Gown Sale Price 2.99
Long Gown Sale Price 3.99

LADIES' LONG ACRYLIC HOUSECOATS
First quality full length housecoats are so cosy and comfy, in warm acrylic pile. Choose from 3 styles with ¾ length sleeves—one wrap-around or two button front housecoats. S.M.L.
Sale Price 11.99

PINCH PLEATED SHORTIE DRAPES
Dress up your windows with these first quality drapes. Lovely to look at, they never need ironing! Room-brightening prints in assorted colors.
72" Wx45" or 54" Long Sale Price 9.99
96" Wx45" or 54" Long Sale Price 11.99

MEN'S OR BOYS' WESTERN SHIRTS
Great western style rides again in this double yoke shirt. Featuring snap button front cuffs and pocket. Sharp checks in assorted smart shades.
Sr. Boys' sizes S.M.L. Sale Price 3.88
Men's sizes S.M.L. XL. Sale Price 4.88

MEN'S WIDE LEG DENIM JEANS
Wide and wonderful pre-washed blues in 100/ cotton denim. Made by a famous manufacturer, their slight irregularities won't affect the wear. Sizes 27-36.
Sale Price 10.88

LADIES' DRESS SHEER PANTYHOSE
Sheer quality for lovely legs, these nylon pantyhose feature reinforced panty and toe. Available in beige or mocha. S.M.L. XL.
Sale Price ..... 43¢

WABASSO TERRY BATH TOWELS
Thick and thirsty sheared or plain terry towels are first quality, in 100% cotton. Assorted prints and jacquards in co-ordinating tones.
Sale Price 3.33

"ELEGANCE" QUEEN SIZE SHEETS
Bed down to the beauty of these first quality sheets, in an easy care, no-iron blend of 75% cotton/25% polyester. In assorted floral patterns.
Fitted, 60"x80" or Flat, 90"x110" Sale Price 7.55
Pillow Cases Sale Price 2.95

MEN'S EASY CARE WORK SETS
First quality work sets feature full cut styling in the plain cuffed pants and matching shirt, with 2 front buttoned pockets. Permanent press blend. Spruce, olivewood, grey or navy.
Pants, sizes 30-46 Sale Price 6.88
Shirts, sizes 14½-17½ Sale Price 5.99

CHILDREN'S AND GIRLS' PANTS
Perfect for fall play wear, these polyester knit pants are irregulars from leading Canadian makers. Choose from assorted prints and fancies in this season's shades.
Sizes 4-6x Sale Price 2.99
Sizes 7-14 Sale Price 3.99

Woodward's

You are invited to a BIKE-IN (sponsored by the Regional Bikeway Committee) Sunday, September 21, 12:00 Noon to 4:00 p.m. Meet at Gorge-Kinsmen Park (off Tillicum) where prizes, displays, refreshments and celebrities will be present. Then join in the fun and cycle on a 3-mile circuit of roads which will be restricted or closed to auto traffic.
Anyone who wishes to attend is cordially invited. For more information call Dave Harper at 386-2241, local 240.

Woodward's Mayfair, phone 386-3322. Store Hours: 9:30 a.m. to 5:30 p.m. Monday to Saturday. Evening shopping Thursday and Friday 'til 9:00 p.m.

Victoria Times
SATURDAY, SEPT. 13, 1975 25
THIRD SECTION

Attack Gov't Apathy—M-B Chief

TIMMIS

Times News Services

VANCOUVER — Dennis W. Timmis, president of MacMillan Bloedel Ltd., called upon Canadians Friday to launch a "massive attack on government apathy" if the country is to share the world's recovery from recession.

Timmis, addressing the Vancouver Board of Trade, launched his own two-pronged critique of government involvement in the economy — on the one hand attacking he proliferation of government bureaucracy and on the other ciriticizing the lack of government leadership in economic restraint.

Timmis, head of B.C.'s largest forest firm and one of the largest in the world, said, "forest revenues that are funnelled through a bureaucracy are inevitably diluted, drawn off to pay for a large administrative establishment."

"For example, bureaucratic regulation of logging practices has effectively doubled the mileage of costly logging roads," Timmis said.

"These added costs, which could barely be justified in times of prosperity, are today an added burden on an industry that is closing down its mills because markets have vanished. They contribute nothing to job security, and they certainly postpone indefinitely the day when new jobs can be created."

Timmis said the production of goods, foods and rental accommodations that would hold prices down are not being encouraged.

"If conditions for investment are not attractive, capital will go elsewhere and jobs that might have been created remain non-existent."

He said the economy is also being placed in jeopardy when "productive workers who support the economy of the province must be held to the lower annual increases" in wages, while high annual increments are granted to government workers and others in the service industries.

Timmis called on the federal government to set guideline to hold down wage and price increases and "use its awesome powers to keep inflationary mavericks in line.

He said Canada will have to impose compulsory controls — "unsatisfactory as they may be" — unless the government acts immediately to save the economy from further deterioration.

He warned that the guidelines, to be set after talks with labor and management, could produce prolonged strikes in the public service. But the government must remain firm.

"The time for the elegant shrug is past," he said.

Timmis said a basic fact of the forest industry is that industry costs remain fixed on a constantly rising plane while forest industry earnings rise and fall according to "exceedingly volatile demand."

Workers in the industry "see wage increases in the public service and service industries vastly in excess of the rate of inflation and they demand similar settlements. The problem . . . is that governments pass on their higher labor costs to the taxpayers, with full police powers of the state to back them up," said Timmis.

"Today we have a multiplicity of federal and provincial laws applying to labor relations so that there is no uniformity in conditions even for those employees working in the same industrty," said Timmis.

MacMillan Bloedel's president also took a swipe at the business establishment, criticizing it for growing lazy and losing its muscle for debate. He said the business community must emerge from its comforting shell of shared views and go into the community to explain its problems and enter more forcefully into political debate.

Speaking specifically on the situation in B.C., Timmis said he is an optimist about the future of the forest industry, and of the economy of the province.

"The forest industry of B.C. is so strong, so soundly-based, so well-regarded by its customers that only a colossal failure of leadership on the part of business, labor and government — occurring simultaneously — could possibly inflict mortal wounds upon it . . . I can't see the public allowing it to happen," said Timmis.

Brazil N-Plants In Works

RIO DE JANEIRO (WP) Brazil, which is acquiring sophisticated nuclear know-how under a controversial agreement with West Germany, says it will have 63 atom-powered electrical generating plants by the year 2000.

That is more than the United States has today, and at present prices the acquisition could cost $50 billion.

When the Brazilains signed the nuclear pact in Bonn two months ago, energy officials here were saying the deal included eight new reactors to be built by 1985. With one plant begun before the German pact, that would mean construction of 55 plants in the 15 years after 1985.

The United States now has 56 plants, and some projections indicate that it may have as many as 200 nuclear generators by 1985. But only a few European nations have set targets on the scale of those indicated here Wednesday.

military-run government.
in a talk by Luiz Claudio de Almeida Magalhaes, president of a government-run electricity company called Furnas Centrais Eletricas S.A., to the Superior War College, a key policymaking group under this South America country's military-run government.

Almeida Magalhaes said that although Brazil has vast amounts of hydroelectric potential, it isn't enough to keep pace with the nation's expected growth and industrialization into the 21st century. Brazil's big cities, especially, he added, will have to turn to nuclear energy for their electric power.

The Brazilian-German nuclear deal caused much concern in the United States, because Brazil has not signed the Nuclear Nonproliferatin Treaty, which it considers "discriminatory" against developing countries. Germany is to teach Brazil how to enrich its own unranium and make its own reactors, and experts say this kind of technology will give Brazil the capacity to build atom bombs.

The Brazilian government has insisted it is interested only in making electricity — not bombs. Brazil has been under increasing pressure the last couple of years to seek new energy sources because it produces only one-fourth of the crude oil it needs annually, and expensive oil imports are causing disastrous balance-of-payments deficits.

Brazil's first atomic power station, now nearing completion near Rio, ws was built with U.S. technology, using uranium enriched in the United States and then shipped back to Brazil. The U.S. refused to give Brazil the know-how for building the reactor itself — conditions the Brazilian government considered restrictive.

When Brazil finally turned to Germany for nuclear technology; many U.S. congressmen and news media became irate.

Brazilian Foreign Minister Antonio Azeredo da Silveira stated at the signing ceremony in Germany: "Brazil needs this technology in order to progress."

Then, apparently fed up with the criticism from the United States, he added: "We (Brazil and Germany) can only pray that no one drops an atom bomb on our heads while we're carrying out these agreements. As for us, we would never launch a bomb."

TERRARIUMS — gardens under glass — are being made by boys and girls at the Juvenile Detention Home on Pembroke. Proceeds from sale of the terrariums are split between the young workers, who leave the home with a few dollars, and the home's hobby and crafts fund. (Bill Halkett photo.)

No Conventions for Marguerite

Resources Minister Bob Williams said Friday he has rejected the idea of using the B.C. ferry Princess Marguerite as a convention centre or floating restaurant during off-season winter months.

"I'm not satisfied either would be viable," he said in an interview.

He also quashed rumors the ship would go on special cruises south to warmer waters, if not this winter then next. Lack of air-conditioning on the Marguerite would preclude such cruises, said Williams, also noting the ship is not equipped with stabilizers.

The Marguerite ends her Seattle-Victoria-Port Angeles runs Sept. 30 and will be docked in Victoria most of the winter. A small crew will handle maintenance programs. No major renovations are planned.

Williams said the ship will show a profit from its first season of operation under the provincial government. How much will be revealed in a report to cabinet expected soon.

Sales volume was up 12 per cent this summer over last year, when she was operated by Canadian Pacific and Williams said sales this month were up 27 per cent so far.

Williams also said his staff is working out the schedule for the Prince George, the former CNR cruise ship bought this summer by the government. Plans are to reinstitute an Alaska run but with greater emphasis on B.C. coastal ports.

He said five or six staff members have been travelling the coast for the past week to 10 days, noting ports, and shoreside activities.

He indicated possible ports of call are Alert Bay, Campbell River, Powell River, Bella Bella, Prince Rupert, Fort Simpson and Stewart.

Williams said he hopes to have the schedule completed by the end of the month as brochures and pamphlets have to be got out this fall in order to give sufficient time to promote the cruises next summer.

Cook's Death Believed Drowning

Preliminary investigation into the death of a Polish trawler cook Tuesday off the west coast of Vancouver Island, indicates he drowned, Coroner Edmond Jorre de St. Jorre said Friday.

St. Jorre made the comment after a post-mortem on Wladyslaw Labunski, 39, of Gdynia, Poland, who died after falling into the ocean from a wooden-stepped rope ladder between the 2,650-ton trawler Sirius and its mother ship off Cape Beale.

Definite cause will not be known until results of pathological tests are received, in a few weeks, said St. Jorre.

Labunski used the ladder to cross to the mother ship from the Sirius to visit friends. While returning to the Sirius an hour later he fell off, missing safety nets.

THE
London Silk Co. Ltd.
Just Arrived from Austria . . .
the Soft Look
In quiet prints
Viscose, rayon — 54" Wide.
$18 Yard
BankAmericard Phone 382-1125 CHARGEX Mastercharge 1439 Douglas

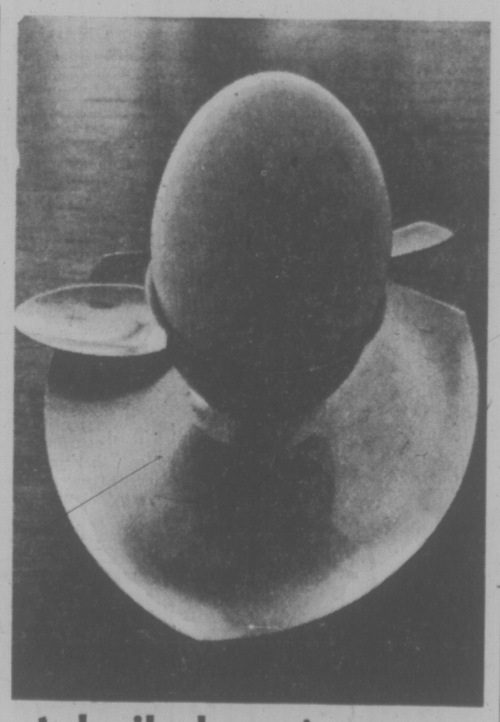
A boiled egg's never had it so good!
Stainless steel in an ultra-modern triangular design forms an unusual egg cup and tray in one piece.
One egg cup with spoon, $1.50. Set of 4 egg cups, 4 spoons, $5.50.
BIRKS JEWELLERS
CHARGEX master charge
706 Yates St. Hillside Shopping Centre

Welcome Home!

And relax!
We'll help you clean up after the vacation's over.
Here at "MARTINIZING",® we know there's nothing quite so discouraging as arriving home with a big load of stained and wrinkled clothing.
Why not let us take over? We're pros at restoring that fresh, like-new look to all your travel-weary items.
Trust us. We're pros.
Your local "MARTINIZING" Store The Professional Dry Cleaner.
8 CONVENIENT LOCATIONS IN VICTORIA TO SERVE YOU
®Certification Mark, Reg. U.S. Pat. and Canadian Trade Marks Off. Franchised by Martin Sales, Cincinnati, Ohio.

Truly Beautiful Clothes . . .

not exactly as illustrated
Evening Gowns
by
Edith Strauss
For the young and the young at heart . . . beautiful gowns exquisitely cut and expertly finished for easy elegance.
From $120
As Pictured $180
W&J WILSON LIMITED
Open Daily 9 a.m. to 5:30 p.m.
1221 Government Street (Opp. Post Office) 383-7177
1210 Newport Ave. (Oak Bay) 592-2821
City Parking Facilities Tickets Validated Here

Doing the Town

With DOROTHY FRASER

"Timeless chic" in Edith Strauss creations . . .

It's a distinct feather in Wilson's cap to have the Victoria exclusive on formal creations by Toronto designer Edith Strauss . . . the first Canadian designer ever to sell to Sake Fifth avenue! . . . And when we tell you these newly-arrived evening and dinner gowns are elegant and beautiful, we're putting it very mildly indeed! . . . Colors are brilliant . . . Fabrics—personally purchased by the designer—are of the finest . . . Styles . . . understated, but far from simple . . . distinguished by fine detailing and expert cut . . . Mrs. Strauss stresses that her gowns do not project fads . . . are devoid of gimmicks . . . "I'd rather project a silhouette, a certain style . . . I call it 'timeless chic' . . . the seasonless gowns which can be worn any time", she says . . . We could fill a whole column telling you about Edith Strauss and her beautiful clothes . . . but instead, urge you to go to Wilson's and see them yourself . . . See the lovely gown that can be worn back or front . . . The fabulous dinner dress with ostrich feathers at the wrist . . . the sinous matte jersey with hand-stitched beading under the bosom . . . They're all simply gorgeous! . . . **W & J Wilson Limited, 1221 Government St., 383-7177 and 1210 Newport Ave., 592-2821.**

Shirts are being worn under everything.

The male suit story . . .

Last Monday we visited Chaps and got the low-down on what's new and exciting for men this fall . . . Chaps have a lot of their fall suits in right now . . . mostly 100 wools . . . and the big story this season is plain shades and chalk stripes (another name for pin stripes) . . . About 75% of the new suits are vested, three-piece styles . . . and there's a new cut, accentuated with overstitching or different pocket treatments like one we saw with two small flat tucks on each pocket . . . For the man who has to wear a suit every day, and wants variety without spending a fortune . . . Chaps have a real economy angle . . . You buy two color-co-ordinated suits . . . one a check, the other a solid color . . . then effect all sorts of variations by interchanging the various pieces . . . For instance with the rust/beige/green check suit . . . you could get another in plain rust or beige or dark green . . . Another co-ordinated combination is grey and burgundy . . . Green is a very popular color, we hear . . . Of course Chaps are still stocking Schiffer-Hillman suits, and have 3-week delivery on their Joseph Grosso designed made-to-measure suits . . . **Chaps Clothiers, 714 View St., 382-9511 and Hillside Shopping Centre, 595-0724.**

An accessory should be a work of art . . . bought for your pleasure rather than just plain utility.

Worth a drive to Sidney! . . .

Tempus has the most alarming way of fugiting! . . . Nearly a year since we last told you about Sidney's delightful Holly Tree . . . so one of those lovely days early this week we took a leisurely drive out there to see what was cooking . . . We were impressed to beat the band at all the smart new clothes which have started arriving for fall . . . The sort of good-looking, quality clothes you'll enjoy wearing . . . Admired several dresses with the Kay Unger St. Gillian label . . . notably a long black polyester jersey with keyhole neckline, and overbodice and separate scarf of hand-painted chiffon . . . These are really different and exciting clothes! . . . Saw some things from new Toronto designer Scott Wellesley . . . one modified chemise dress in wool and polyester has muted colored stripes set in a V-shape . . . a neat shoulder line and sleeves gathered at the tops . . . Noticed a lovely hyacinth blue Gina Paoli dress in downy soft wool . . . Some very smart outfits with the Mario Romano label . . . one a brown 3-pce suit with stripes on the pockets . . . All sorts of attractive pantsuits . . . The Cresta pure wool pantsuits made in Hong Kong are beautifully made and very reasonably priced . . . Would you believe only $137 for a 3-pce suit, in grey with green, or brown with blue? . . . Well worth the drive to Sidney! . . . **The Holly Tree, 2354 Beacon Ave., Sidney. 656-5212.**

The easy-going sweater and skirt attitude of dressing is the basic look of our times, says Vogue.

Visa lives up to its billing! . . .

Back in May we told you about Visa . . . that revolutionary new textured polyester fabric which Eaton's had just gotten in . . . Well, it seems that a lot of you took our advice and bought Visa, the "breathing" polyester fabric for their summer sewing . . . Then went back and bought more because they reported that Visa lived up to its advanced billing 100%! . . . That means it's comfortable to wear in ANY weather . . . has far less static and cling than ordinary polyesters, and is much easier to care for because it releases soil and stains in the wash . . . This week we saw Eaton's new fall shipment of Visa . . . in all sorts of gorgeous plain colors . . . with co-ordinated prints . . . 60" wide, and in two weights . . . a heavier one for pants, suits etc. . . . lighter for dresses, blouses or what-have-you . . . $9.99 and $7.99 respectively . . . We guarantee you'll be crazy about Visa once you see it . . . and actually wear it! . . . Also new at Eaton's . . . perfectly beautiful 100% polyester prints in dark, earthy colors and really exciting designs . . . This is a very adaptable fabric . . . Use it for evening gowns and skirts . . . dresses . . . loungewear . . . blouses . . . Some patterns would even be nice for men's shirts! . . . Only $4.99 for a 60"-wide yard at . . . **Eaton's Fabric Garden, 382-7141, loc. 233.**

The best new haircut gives a neat, narrow outline to the head.

Gifts to go with your flowers . . .

We may have pointed this out before, but it certainly bears repeating . . . Island Florist . . . though it has the freshest flowers and makes the loveliest flower arrangements you're apt to find anywhere . . . is MORE than just a flower shop! It's also a shop where you'll find truly delightful and original gift items . . . which in some way can be used for, or with flowers . . . For instance, there's a new shipment of that beautiful Italian glass we told you about last month . . . Crystal clear pieces in heavenly shapes! . . . New too are a number of "oriental" glass . . . pieces . . . Actually they're from Italy, but these vases and such are in white opaque glass with handpainted oriental designs . . . Delicately beautiful! . . . With an eye to Christmas . . . we recommend you see some very nice candle containers . . . They're in different shapes with space for flowers or a small plant, and candle holders with glass torcheres . . . Smart accents for a room . . . Other delights which caught our eye this week . . . A large selection of music box containers in the shape of toy trains, doll cradles, etc. . . . Perfect hospital gift for a new mother when filled with posies . . . There are trivets with old English scenes . . . tile set in heavy metal . . . to hang on the wall or use as teapot-stands . . . Interesting little white flower pots with a raised flower design on the outside . . . and brown wood containers especially treated to contain flowers . . . **Island Florist, 745 Fort St., 385-3113.**

Consider the narrow luggage belt . . . the go-with-everything accessory color.

We discovered a real bargain at Christie's . . .

You smart women with a good eye for a bargain . . . we're going to let you in on something we spied at Christie's this week . . . Imported kits containing a skirt length of pure wool fabric in a solid color, with enough matching 4-ply yarn to make either the pullover or cardigan for which instructions are enclosed . . . Blue, grey, brown, green or gold . . . and just a very few of these, priced at a mere $24.95! . . . Reason for this is that Mrs. Low bought them when lower prices prevailed . . . Any new ones that come in henceforth will be much more expensive . . . so get to Christie's fast! A skirt and sweater set would make a great Christmas gift for someone, wouldn't it? . . . We saw a good selection of needlepoint canvases at Christie's . . . and new ones are coming in all the time . . . We especially liked the very pretty Jacobean canvas by Penelope . . . thought it would be lovely for either a cushion or a chair seat . . . Noticed that Christie's have some standing frames . . . and they're expecting a new supply of lap frames any day now . . . If you're a needlepoint addict . . . or do any other sort of needlecraft for that matter . . . you'll find absolutely everything you need at Christie's . . . and if by some miracle you don't find it, Mrs. Low will order it for you Pronto! . . . **Christie's, 818 Fort St., 384-8770.**

It'll soon be topcoat weather! . . .

Maybe this Indian summer weather isn't too conducive to thinking about coats . . . but the French coats for fall we saw at Eaton's yesterday are so downright smart that we'd be tempted to wear one even if it were 90 deg. . . . oops! we mean 35 deg. . . . in the shade! . . . There's an aubergine wool and angora coat from Dejac . . . modified raglan sleeve and nice detailing . . . Another Dejac is a cashmere and wool wraparound in a rich vicuna shade . . . Raglan-sleeved and belted, it's almost like a polo coat . . . A side buttoning coat with a small collar and big pockets is in that smart steel color so new this year . . . and there's another side-buttoning coat with very feminine ascot neck . . . Most of the French coats this season seem to be either quite straight and loose . . . or full and belted . . . with much shoulder detailing . . . Armholes are cut wide to fit well over the new wider sleeved dresses . . . Admired a beautifully tailored Hettermarks classic sea green Shetland coat . . . semi-fitted, with back yoke . . . This one from Sweden, of course . . . while from Zurich comes a double-faced cashmere and wool . . . white inside, beige outside . . . It buttons up to the neck and has a tie belt . . . For younger persons . . . some very swish wool gabardine trench coats made by Ports International . . . Navy, camel and steel blue in these at . . . **Eaton's Townhouse, 382-7141, loc. 367.**

Advertisement

Herb Omelette Is Specialty Of the Church

By MARY MOORE

Joe Mandel left New Zealand 15 years ago to go to London, England, where he worked as manager of Hilton Hotel restaurant. He saved money to strike out on his own. He heard of the Stratford Festival in Canada and he and the chef, Jean Marie Lacroix, came here. In Stratford they bought a church — yes a church. They turned it into The Church Restaurant retaining the stained glass Gothic windows, pipes from the pipe organ, chandeliers and quiet atmosphere.

Four of us went there for lunch before the performance of Saint Joan.

It was a difficult decision but I chose Omelette Fines Herbes to see how Jean Marie would turn it out. It was beautiful.

I will give you detailed directions for making an omelette for one — Church Restaurant style.

OMELETTE FINES HERBES

2 large eggs
1½ tsp. chopped fresh parsley
1½ tsp. chopped fresh chives
2½ tbsp. water
¼ tsp. salt
1 small shake garlic salt
1 Tbsp. butter

Note to bachelors and career girls: You must have an omelette pan for this and I strongly advise you to buy one. Mine is heavy aluminum 8½" diameter at the top, sloping in a curve to a flat bottom 5½" diameter. It is 2" deep. This is the same as used by my Parisian chef teacher. You can buy the same size and shape in lighter aluminum, teflon-lined in Canada.

Braek the eggs into a small bowl and add the parsley, chives, water, salt and garlic salt. Beat until slightly foamy.

Melt the butter in the omelette pan until it is pale gold and bubbly, tipping pan to coat sides. At once on high heat add omelette mixture and with metal or rubber spatula start loosening cooked edge at handle side and fold it a little and tip to make surplus liquid flow to uncovered side. Keep tipping and gently folding until all surplus liquid is softly set then coax the total mass to roll to far edge and out of pan on to preheated plate.

A bachelor or career girl can manage this and serve it with French bread and a salad and have a quick, delicious French-type supper — cheap too.

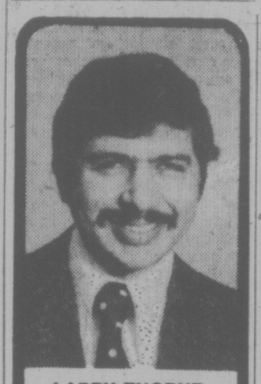

LARRY THORNE
B.S.P.

COUNTER CAPS

Most winters are accompanied by a flu epidemic somewhere in the world, and because of jet travel many countries can find themselves reluctantly playing host to the current troublesome virus.

For people who like the protection of an annual flu shot this is the time of year we recommend they be given. This year's vaccine was prepared in Because there are so many different viruses, vaccines cannot be guaranteed 100% effective, but they certainly help. Vaccines are especially recommended for persons over 65 years and for anyone who suffers from chronic type illness, i.e. bronchitis, diabetes, heart disease, etc.

Fluax from Merck, Sharpe and Dohme is now in stock.

Rest homes and boarding schools advised. Queries welcome.

FREE BLOOD PRESSURE SERVICES EVERY NOON — TUESDAY

Phone us, write us, or have your Dr. contact us, or just drop in — anytime.

AARONSON'S PHARMACY
Est. 1910
City Wide
FREE Delivery
Free Blood Pressure Service.
388-5181
1089 FORT at COOK
WEEKDAYS 9-6 P.M.
24-HR. EMERGENCY SERVICE, CALL
L. THORNE 479-7448
"YOUR HEALTH IS OUR CONCERN"

Home Owning 'Unrealistic' For the Poor

WASHINGTON (WP) — U.S. Secretary of Housing and Urban Development Carla Hills said here Friday that "home ownership for the poor is probably an unrealistic goal in today's economy."

Furthermore, the secretary said in a luncheon speech, she thinks past government programs to make housing available to low income families did not work because poor people were unprepared to deal with the problems associated with owning their own homes.

"When the plumbing backs up, when the heating acts up . . . these (poor) people do not have the wherewithal to deal with these problems," Hills said.

She's Out to Show Women They Can Be Loggers, Miners

By HOI-YIN DER
Times Staff

Eileen Caner thinks it's "purely a male myth" that women aren't strong enough to handle the stresses and strains of being a miner, logger, fisherman, construction worker or top-level executive.

The head of the provincial department of economic development's new women's economic rights branch says there are physically strong and weak men and women alike — and everybody should get a chance at any type of work.

"B.C. is a natural resource-oriented province, yet women are still basically in low-paid clerical and service ghettos," the 48-year-old former UVic math professor said in an interview.

The branch has begun a resource study of the northeast coal development to ensure women have a place.

"There will be a lot of jobs opening up in this area and we want to make sure women get access to jobs at all levels and that the necessary social infra-structure for women, such as child care and transportation, is available."

Her branch will hold a series of workshops throughout B.C. to encourage women to enter the business management world.

The workshops will cover forms of business organization, sources of loans and financing, packaging, finding a distribution chain and forming craft co-operatives.

Workshops, she said, have already been arranged for Vancouver, Nelson, Trail, Slocan Valley and Castlegar and requests have come in from Vernon, Terrace and several Vancouver Island communities.

"The power structure of the business world is male dominated; it has male reference points and men know all its contours and perspectives and show each other the ropes . . . it's a kind of class phenomena."

She said a woman who enters this world does so on an individual basis and often her passport to residence means she must suppress her own value system and experiences and use male ideologies and concepts.

CANER
. . . destroying myth

"It's like walking in an alien land."

Caner said she hopes this will change.

"But I have no mandate to go into the labor force and plug for affirmative action . . . it'll have to be an educative process."

"Women's economic rights is not, however, a purely cosmetic branch," she added, "because we've got a minister (Gary Lauk) who is committed to starting this branch and seeing that women have a part in economic development."

She said the branch has also been working on a statistical publication titled Profile of Women. The first publication will be in November and updated annually. The purpose of the publication is to document the position of women in B.C. and provide women's groups and all people working for change in the province with statistics of women in all walks of life, "from the cradle through to the grave."

dear abby

Dentist's Bill Leaves an Ache

DEAR ABBY: A friend who recently moved to this city phoned me early one Sunday morning to say that he was in agony and asked if I knew a dentist who could see him immediately.

I reached my dentist, who agreed to see my friend at once.

Later that day, my friend phoned to thank me and tell me what a marvelous job my dentist had done in putting him out of his misery. (He had had an abscessed tooth which required dental surgery.)

Six months later, my dentist called to tell me that he was sorry but that he was turning my friend's dental bill over to a collection agency because all his bills had been ignored!

I was shocked because my friend is well off, financially, and I certainly never took him for a deadbeat.

I am terribly embarrassed and don't know what to do. Should I call my friend and ask him to please pay the dentist? Or should I pay him myself? The bill is $90 for three visits.

IN THE MIDDLE

DEAR IN: You are not responsbile for your friend's debts, but since you were the middleman, urge your friend to pay the dentist at once. It might embarrass him into paying up.

DEAR ABBY: My uncle and I have a disagreement. Recently a good friend of mine came home after being in the service for a long time. I was so happy to see him that I hugged him hard.

My uncle saw this and later told me that it was "disgusting" for two men to hug each other. he said "real" men do not show any outward affection for another man.

Abby, I consider myself a "real" man, and I still don't see anything wrong with what I did. I am 20 and my friend is 21. Do you think we acted "unmanly"?

DOUBTFUL

DEAR DOUBTFUL: No! A "real" man feels sufficiently sure of his own masculinity to hug another man — and even kiss him if he feels like it, without fear of what others might think.

If you have any doubts, save them for your uncle.

DEAR ABBY: We are totally confused about an incident that occurred at one of our finer restaurants. our waiter brought the check on a tray in the customary fashion. A few minutes later, the cashier came to our table saying he had to close out his cash drawer, even though we hadn't finished our lunch.

We looked at the check, and it totalled $18.02. We placed two $10 bills and two pennies on the tray, and the cashier picked up the tray and never returned with our change.

We know that 20 per cent is the customary gratuity, and we are wondering if they assumed that the extra two dollars was the tip.

Is that the customary procedure at the better restaurants? We've never run into that before.

PREPLEXED

DEAR PERPLEXED: The waiter should always return the change no matter how much (or little) it is. You were within your rights to ask for your change. A "tip" is not an obligation, and the amount should always be left to the discretion of the diner.

CONFIDENTIAL TO CONCERNED PARENT: You can't tell a child "too much." Knowledge doesn't stimulate inappropriate behavior: IGNORANCE does! If you tell your child more than he can understand, he will either ask you another question or turn you off. Parents should work toward being ASKABLE!

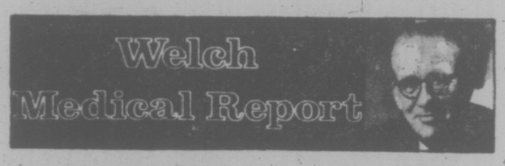

"Yes, I'm feeling better, my temperature is normal and I'm not coughing any more. But I feel so weak. It must be that antibiotic you gave me."

Such is not an unusual comment these days, since people have become so hipped on the adverse side effects of modern medications. And to a great extent, they are unaware of the natural course of infectious ailments in an epoch when antibiotics cut short the duration of almost all such diseases, as if weakness after recovery were not an entirely appropriate reaction to the impact of the disease itself.

Furthermore, we are lucky that weakness is often all we do suffer from so many diseases, which when untreated used to kill us off by the thousads.

But somehow these days it has become fashionable to blame the treatemnt rather than the disease, and what used to be called "miracle drugs" have become the popular scapegoats.

Medical investigators, abetted by Armageddon-minded publicity with what obscure motives it is difficult to say, have contributed to this perverse tendency to emphasize the well recognized pitfalls in the use of today's potent medical armamentarium in a way that is quite out of proportion to the facts.

There need be no argument that medications effective enough to do one thing may be capable of having other effects, which can be undesirable, uncomfortable or even disastrous.

But it is also beyond argument that treating serious disease sometimes requires fighting fire with fire—always a chancy undertaking.

We would, however, do well to remember that the struggle is even less than chancy if there is no fire available to fight with. Before we had such fire, some of us remember how helpless we were.

It is equally beyond argument that powerful medicines misused, or prescribed casually, require exposure and correction.

But no truth is served when half-cocked headlines recklessly announce that a widely prescribed medication has just today been found to be a killer, that another causes cancer (only in the body of the story does it turn out to be in rats), and that untold thousands are dying each year because of the adverse side effects of modern drugs.

The widely prescribed medicine, labeled as a killer, may very well have side effects that require careful weighing aganst the effects of the disease it is meant to treat.

Perhaps medicine when administered in doses far beyond those used in people was associated with bladder tumors in a "susceptible colony of rats."

And sick people will surely die each year of disease that no medicine can cure, while well-meaning statisticians give black marks to the drugs they were taking.

Widely quoted figures that 6,000 to 140,000 deaths occur each year as a result of adverse drug reactions are a case in point.

In two carefully studied small samples of highly selected, very sick and delitated patients on special wards of two university medical centres, it was found that deaths due to drug reactions numbered 11 in one study and 27 in another.

Ninety per cent of the deaths in one group and two-thirds in the other were in patients already mortally ill.

Yet these numbers, by the simple expedient of applying them as characteristic of the more than 32,000,000 patients admitted each year to hospitals, emerged in numbing headlines, stating that 60,000 to 140,000 North Americans are dying each year because of adverse drug reactions.

The alarming implications of such mathematical shenangians force some of us to suspect either that someone has been very careless or has an axe to grind that we have not been told about.

BLOOD DONOR CLINICS SET

The Red Cross in Greater Victoria will hold blood donor clinics daily next week and the public is welcome at all of them.

Clinic locations and hours:

Monday, Tuesday and Wednesday at Red Cross House, 1046 Fort St., from 1:30 to 4:30 p.m. and 6:30 to 9 p.m. each day.

Thursday, at the Saanich firehall, Vernon Avenue at Douglas, from 2 to 5 p.m. and 7 to 9 p.m.

Friday, at Victoria city hall, from 9 a.m. to noon and 1 to 4 p.m.

REGISTER NOW
FOR FALL STRETCH & SEW SEWING CLASSES

BASIC 8
Starting Tuesday, Oct. 7, 9-11 a.m.
Thursday, Oct. 9, 7-9 p.m.
8 LESSONS $20

ALSO BASIC 8 OCTOBER GROUP STARTING
Oct. 20 1-3 p.m., and 7-9 p.m.
Oct. 21 1-3 p.m., and 7-9 p.m.
Oct. 22 9-11 a.m., and 7-9 p.m.

ADVANCED BASIC 8
Basic 8 graduates only please
Starting Thursday, sept. 25, 9-11 a.m.
Thursday, Oct. 2, 1-3 p.m.
8 LESSONS $25

MEN'S PANTS
Starting Tuesday, Sept. 23, 9-11 a.m.
2 LESSONS $6

MEN'S JACKETS
Starting Tuesday, Oct. 7, 1-3 p.m. and 7-9 p.m.
4 LESSONS $12

LINGERIE
Starting Thursday, Oct. 23, 7-9 p.m.
5 LESSONS $12

Fun-Leather and Deersuede Jacket
Starts Wed., Oct. 8, 7-9 p.m.
2 LESSONS $6

Stretch & Sew FABRIC CENTER

Fly-WEAR EYEWEAR

. . . Remember the braced aviator goggle of WWII? Well, we've reached into the past, adapted the style to modern, everyday wear and have come up with this smart number. Try one on for size, in either plastic or all metal, when you visit . . .

PRESCRIPTION OPTICAL
7 Convenient Locations

EXHIBITION AND SALE
BEGINS
MONDAY, SEPTEMBER 15th, 1975

Evoy

LATEST PAINTINGS
IN
ACRYLICS AND WATERCOLORS

you are cordially invited to attend

THE PREVIEW
SUNDAY, SEPTEMBER 14th, 1975
2 P.M. TO 5 P.M.

Agghazy Gallery Ltd.
fine art salon
1016 Fort Street, Victoria
DAILY 10 A.M. TO 6 P.M. 385-7443

family

COFFEE VALUE QUESTIONED

KANSAS CITY, MO. (UPI) — Is coffee a refreshing brew or a threat to the heart and stomach?

Ever since its legendary discovery in 850 A.D. by an Abssinian goatherd, coffee's heady taste and pick-me-up qualities have spread its popularity over the world.

Now, consumer research indicates that over half the world's coffee production, about 16 pounds per person per year, is consumed in North American homes and offices.

But medical researchers have begun questioning the healthfulness of coffee and its main active ingredient, caffeine. Some studies have connected heavy coffee drinking with heart attacks, aggravated stomach ulcers and even possibly diabetes in middle age and cancer of the prostate gland.

Navy doctors are particularly interested in coffee because sailors drink about twice as much as the average land-bound drinker. Three doctors from the U.S. National Naval Medical Center at Bethesda, MD., concluded after their own research and a review of others: Coffee in moderate amounts (less than five cups a day) can't hurt but more research is needed to assess its possible links with disease, especially heart attacks.

VIENNA DIRNDL SHOP
Ilse Hamilton
2-DAY SPECIAL
20% OFF
NEW SHIPMENT OF
BLOUSES
Reg. $14 to $20
1306 GOVERNMENT

Frances Elford's Out of News But Still Busy

elizabeth forbes

What is Frances Elford doing? You never see her name in the headlines now and her voice is rarely heard over the air.

This, after years in municipal government in Oak Bay, as an alderman and finally as mayor (the first woman to hold that position), and after an all-out attempt to represent Victoria for the Liberals, in the last federal election.

Well, let me tell you, despite the lack of headlines and time on the airwaves, Frances Elford is an extremely busy woman.

Today her energies and her knowledge are centred around two main interests—politics and the countries of the Third World.

This past week, as chairman of Victoria's Inter-Church World Development Education Committee, she has been in charge of an exhibit mounted at the Hillside Mall.

There, through tape recordings, slides, posters, pictures and phamplets, an endeavour has been made to show Victoria citizens how important it is to understand the problems of the Third World and also what the Canadian government is trying to do to help.

Indeed, as she sees it, politics and the needs and problems "are definitely interrelated."

"The Canadian people should learn as much as they can about the Third World," she believes, "in order to be ready to give intelligent advice and suggestions (when needed) to senior governments that, in turn, assist the United Nations in determining how the problems of the Third World can be resolved."

Right now the developing countries are not begging, nor are they listening . . . they are demanding, she points out, "and if we do not heed their voices and act intelligently we could be faced with a disastrous confrontation."

Recent announcement through secretary of state for external affairs A. J. MacEachen, that Canada plans to eliminate the practice of granting aid to the Third World, with strings attached "is a definite step in the right direction."

Especially as the announcement was coupled with the fact that while the amount of grants will be increased, bulk of the aid will be directed to those developing countries that demonstrate a determination to become self-supporting.

"This is being much applauded," Frances Elford says.

The Inter-church World Development Education Committee in Victoria has five denominations, Catholic, Lutheran, United, Anglican and Presbyterian, "all working together toward a common goal."

This is to help the average person to understand the problems of developing countries and to bring intelligent pressure on governments to act.

Turning to her other continuing interest, Frances tells you that she "still finds politics fascinating."

However, she adds that she wishes there was more honesty in politics.

"This is not meant as a blanket condemnation," she adds. "Many politicians do truth doesn't necessarily mean telling the whole truth, mean telling the whole turth, and this distresses me."

She believes people today are looking for honesty in politics at all levels and the failure to fully explain an issue can leave them with impressions or inferences that are not right.

A recent example that is "most frustrating" as she sees it, is the attitude of provincial ministers of health in connection with the federal government's announcement in the June budget, that it would endeavor, in future, to limit increases in health costs.

"We all give lip service to the need for someone to take the first step in an effort to stop wild spending, but when the federal government—after years of recurrent and ineffective federal-provincial talks about uncontrolled increases in health spending—announces it will not allow its share of contributions for Medicare in 1976-77 to grow by more than 13 per cent, we hear nothing but screams.

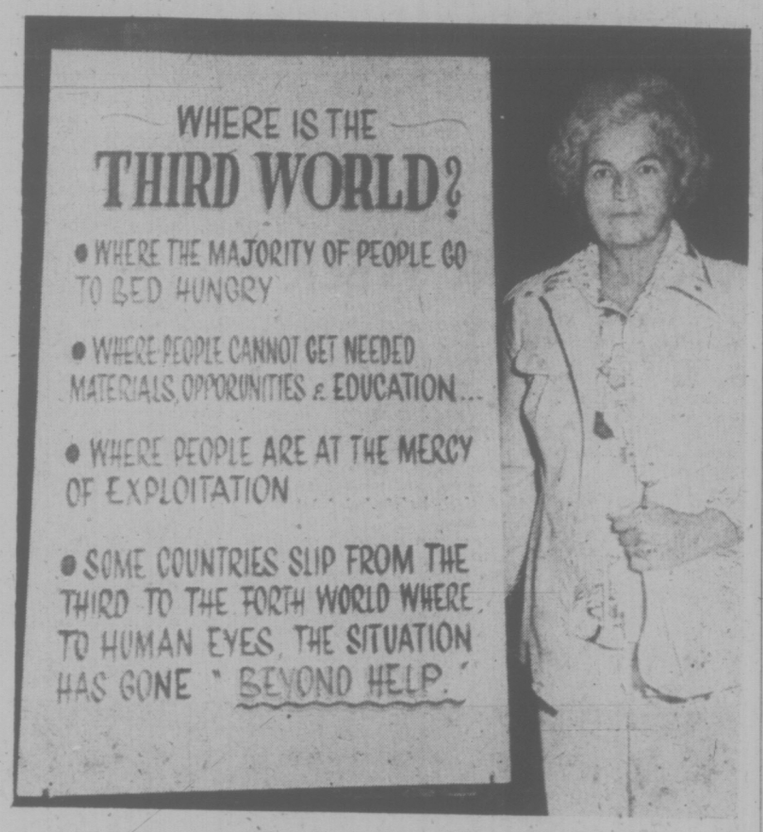

Third World projects keep Mrs. Elford busy

"Provincial governments (including British Columbia) have allowed the public to think this means the federal government will give less from then on, and therefore health services will have to be reduced, when in reality they know this is not so.

"After all, that 13 per cent is much more than twice the rate of general economic growth that can be foreseen for 1976."

In the past year, Frances Elford's interest in provincial politics has been motivated through her work as membership chairman of the British Columbia Liberal Party.

During that time she has seen a substantial increase in party membership due in part, she says, to the excellent calibre of candidates already nominated in the various ridings.

If invited, would she become a candidate? Definitely not, she says.

Rather she is allowing her name to go forward for the position of regional vice-president in the B.C. Liberal Party when Greater Victoria Liberals meet next Thursday in the Century Inn at 7:30 p.m., to name delegates to the provincial conference in Vancouver, later this month.

"In that position I could give better service on the local scene," she says. "This is going to be very important next year when there is every likelihood of a provincial election."

AVRIL JOHNS
SCHOOL OF BALLET
Re-commencing in September
Classes In
CADBORO BAY—VIEW ROYAL
CEDAR HILL AND CAREY RD.
Children—Teens—Young
Men and Women
Beginners to Advanced
For Information and Registration
PHONE 598-8179
Weekdays 9 a.m. to 11 a.m. or 8 p.m. to 9 p.m.

Sale! LINGERIE
ENDS TUESDAY, SEPT. 16
1/3 OFF — CASH ONLY
Your chance to do your Christmas shopping, and also pick up a lovely gown or robe for yourself.
• NIGHTGOWNS Reg. $9.00 to $25.00, Sale Price 6.00 to 17.00
• NIGHTGOWNS Reg. from $8.00 up, Sale Price 5.60 to 17.00
• PEIGNOIR SETS Reg. $40.00 to $85.00, Sale Price 28.00 to 60.00
• SLIPS Reg. $8.00, Sale Price 3.00
BARGAIN RACK
10.00, 25.00, 35.00 items
Some robes, nightgowns, dresses, slacks.
Store Hours:
10 a.m. to 5 p.m. Daily
Closed Wednesdays
IMPACTS 'n IMPORTS
Centennial Square Off Douglas Street

FREE FOR THE ASKING

By HARRIET HART

Israel, the Promised Land of the Bible, has been reconstructed and a totally new living pattern has emerged. Nevertheless the cornerstones of the past are still there: Bethlehem, where David and Jeaus were born, Nazareth, holy to millions, still nestles in the hills of Galilee. Elat, Israel's Red Sea port, is again bustling as it was under the reign of King Solomon.

The 43-page "Israel—A Visitor's Companion ("Israel — le vademecum du touriste") offers general information about the young state, its geography, population, main industries and products. It also tells you how to get there and what clothing to pack.

Israel's summers are long (April to October) and virtually rainless. The winter season stretches from November till March and has brief periods of rain.

There are some 300 hotels in Israel recommended by the Ministry of Tourism. But visitors may also stay in Kibbutz, one of the collective agricultural settlements, many of which have their own inns. These too, are members of the Israel Hotel Association and subject to the same exacting standards as other hotels. In addition there are beach villages (mainly for the under 35s), private accommodations, Christian hospices and youth hostels.

According to the booklet, some Israeli stores reduce prices for purchases made with travellers cheques. Most stores are closed on Saturday, but Sunday is a normal working day.

You can also request a "Pilgrim's Map of the Holy Land" ("Carte des pelerins de Terre Sainte"). Write to: Israel Government Tourist Office, 102 Bloor Street West, Toronto 181, Ont. Please allow at least 2-3 weeks for delivery.

The Wonderful World of Animals

By DR. FRANK MILLER

Dear Dr. Miller: Mother Cat strolls up to catnip, takes a sniff, shakes her head, stares into space, and then really takes off. She rubs her checks and chin and body over the catnip, rolls from side to side, paws and digs at it. What a trip! After about 15 minutes she begins to calm down for a while, but later on she'll get another high. Her kids, now six weeks, think it's all pretty silly. They don't show any reaction to catnip at all. I thought all cats did. Isn't Mama's reaction typical? And what about her kittens? How come they don't take after Mama? Her twice-a-week catnip trips won't hurt her any, will they?—D.B.

Dear D.B.: Mama Cat's catnip reaction is typical of the average adult cat. Some adults and most kittens under two months of age are partly or completely insensitive to catnip. Mama Cat's biweekly binges shouldn't cause her any problem.

★ ★ ★

Dear Dr. Miller: Our neighbor always makes sure her dog has water. I'll give her credit for that, but the dummy puts the pan right out where the sun bits it most of the day. That water has to be so hot it is practically steaming so the dog can't drink it. Please tell people that dogs need cool water to drink.—W.W.

Dear W.W.: Hot water helps a little but cool is infinitely better. Both dogs and their water dishes need shade. Sometimes, two water dishes placed so that at least one is always in the shade may be the solution. Be sure, too, that the dish is big enough to hold an adequate supply of water and stable enough to resist tipping.

★ ★ ★

Dear Dr. Miller: Last year I kept Snapper, my crayfish, all summer at the cabin and he did well there. Then when I brought him back to the city, even though I was careful with him, he died right away. I've got Snapper II now and don't want the same thing to happen to him. How can I keep him alive when I get him back to the city?—N.A.

Dear N.A.: If Snapper II survives the hazards of the trip in, he still has to handle city hazards, particularly pollution. From Snapper's standpoint that includes chlorine in the drinking water. The water he's kept in should be dechlorinated, preferably by aging for several days before using.

★ ★ ★

Dear Dr. Miller: What's with parakeet feathers anyway? When I was a boy on the farm and our chickens went into a molt, they went into a molt. Feathers flew all over the barnyard and the birds were half bad for a while. You knew they were molting. Tweegle, my parakeet, does a half-baked job of this molting business, losing a feather or two here and there all year long. He seems a healthy bird but is this normal? When our chickens didn't molt and get done with it, they were considered poor birds.—B.B.

Dear B.B.: Agreed the best barnyard birds molt quickly and thoroughly. But those were hardworking — laying, that is — hens. Probably your male budgie doesn't have to compete. Mature budgie birds normally do it once a year. Molt that is. This commonly occurs shortly after the breeding season, hence the term the post-nuptial molt. Since your pet budgie is not nuptially inclined or even if he were, the cycle such as it is, is considerably modified. Some caged birds do molt completely and yearly. More commonly they have a partial molt once or twice a year. And many such as yours molt almost imperceptibly on a year-round basis. Nutritionally deficient birds can't handle a single heavy molt but vigorously healthy birds may also molt very slowly. This is due to abnormal environmental conditions involving changes in humidity and most importantly the cancellation of normal daylight and darkness schedule by artificial lighting.

★ ★ ★

Dear Dr. Miller: While I was admiring a young rottweiler, its owner told me that the pup had its tail cropped. Naturally, it was very young. Wouldn't this mean it was not a purebred? If it were, wouldn't it have been born without a tail?—V.C.

Dear V.C.: While purebred rottweilers (and for that matter, old English sheepdogs) usually are born tailless, there may occasionally be an appendage that needs docking.

Dear Dr. Miller: We've got everything else lined up, but we still don't know if we'll be able to take Iggy to Iceland with us—O.F.

Dear O.F.: Iggy to Iceland? Well, assuming Iggy's a pet of some sort, probably not. Generally pets are not admitted. Exceptions are made on occasion, however. If you want to give it a try, write to the Chief Veterinary Officer, Reykjavik, Iceland.

★ ★ ★

Dear Dr. Miller: A warning for other bird owners is what my note's about. My Billy Budgie Bird almost starved to death before I realized he couldn't get at his feed. He had big feeding cups with lots of seed at the bottom, but he had a layer of empty hucks strewn over the top, and he simply wasn't digging through these empty shells to get at his good seed underneath. I'd been just glancing at his cage and thinking the husks on top were seeds. Now what I do is blow on the seed cups several times a day to blow away the loose husks. Then I add fresh seed as needed. Billy's gained his weight back now, but it was a close call for him.—S.F.

Dear S.F.: A good point. Also, it's an advantage to use seedcups and to provide a smaller seed cups and to provide a complete change of seed frequently.

Youth Club Seeks Staff

The Victoria Boys' and Girls' Club needs volunteer staff for its fall program starting Sept. 29.

Volunteer work includes leading outdoor trips, teaching a craft and teaching small groups of youngsters in the gym.

Interested persons can call 383-1101.

DISCOVER A GREAT EUROPEAN TRADITION AT
The Eiderdown Shop
No. 4—720 Yates St. 384-0133
YATES STREET MALL
PURE GOOSE DOWN QUILTS MADE IN VICTORIA
A LIFETIME OF COMFORT

Montague BRIDGMAN Ltd.
China Crystal Gifts
811 Government St. 383-0821

9th Anniversary Sale
1/3 OFF...
Come and see our new store and browse through the new Fall Fashions!
Groups of Dresses — Sportswear and Much More!
Excellent selection in sportswear, long and short dresses, separates, mix and match co-ordinates, sweaters, blouses.. all at great savings in time for your fall fashion wear!
E. M. Carter LADIES' WEAR
No. 14 — 230 MENZIES STREET
Easy Budget — Layaway
385-6511

FELICE'S CATERING
FOR ANY PARTY
ANYWHERE
For Information
Ph. 382-3239

Rumor Denied

MONTE CARLO (AP) — The Monaco royal house denied Thursday that 18-year-old Princess Caroline of Monaco will enter Princeton College this fall, but did not say whether she might enter at a later date. The Palace announcement said Caroline will continue to attend classes at the prestigious French School of Political Science in Paris this fall.

477-6521
"WATER BABIES"
• children taught from the age of six months
• Also adult instruction
• All individual, specialized instruction
1669 Pear St.
PACIFIC SWIM SCHOOL

Mace's Fashions Inc.
Where Style Begins
FALL COAT SALE
continues
1696 Douglas Street — Corner of Fisgard — 384-2021
"Victoria's Fashion Corner"
DOUGLAS FISGARD
Mace's

Plants Moved Now Have Jump on '76

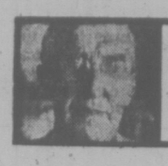

GARDENING
jack beastall

The last month of summer (September) and the first six weeks of fall (October into November) are the main planting period in West Coast gardens. Our objective is to take advantage of the residual summer warmth in the soil which promotes rapid root development.

Plants moved now within the garden, or added, become well established before the fall rains cool the soil and root action ceases. They will be a season ahead of those planted in spring which have to contend with wet cold soil, slow root replacement, and strong winds that dehydrate young foliage.

Herbaceous perennials are worked on early in September, first those which bloom in spring, followed by those flowering in early summer (July, August). The late summer and fall flowering herbaceous perennials are lifted and divided as soon as the main display of flowers is over.

Regardless of flowering time the procedure is the same for most herbaceous perennials. The top growth is cut back to within two or three inches of soil level and the old root lifted. Pieces of strong new growths with good roots attached are removed from the outer edge of the old root and woody centre is discarded.

The soil is then replenished with compost which is well incorporated, and five or seven divisions are planted in a group. A light scattering of bone meal can be used in each planting hole, but no other fertilizer at this time of year.

This group method of planting gives the effect of a large plant similar in size to the old one that was lifted, but will produce larger and better flowers because it consists of several young plants each on its own root system. These individual plants will continue to produce good flowers for three to five years depending on their type and habit of growth.

As this work is being attended to, new deciduous (leaf losing) and broadleaf evergreens, purchased in containers, are added to the garden display, their locations having been decided upon earlier in the season.

The planting holes are prepared in advance. Top soil is thoroughly mixed with compost, then removed. Subsoil is broken and coarse partly decomposed compost added to keep it open and facilitate drainage during the winter rain season. It is always wise to remove the container and soak the root ball of the new plants in a tub of water before planting.

A layer of the mixed top soil is placed over the broken subsoil and the plant set at exactly the same depth as in the container, that is, the top of the container soil level with the surface of the bed. This is extremely important with surface rooting plants. No fertilizer when planting in the fall.

A little of the mixed top soil is pressed against the root ball by hand to ensure close contact. When the hole is partly filled, two buckets of water are poured over the soil to drive out the air and settle it close to the roots. The hole is then filled and levelled.

Judicious watering is needed for divisions of herbaceous perennials and for shrubs until the fall rains take over, but care must be exercised not to saturate the soil and lower the temperature to a point where root extension will be arrested.

Spring flowering bulbs are the next to receive attention. All the narcissus family have to be planted while the soil is warm enough to encourage good rooting for large flowers on strong stems.

Whether you call them trumpet daffodils, jonquils, poet's narcissus, or any other name, they must be in the soil before the end of September. A little bonemeal can be added to each planting hole, or scattered over the area and raked in.

If you want a good effect from a few bulbs, plant in groups of five to seven bulbs of one kind and color. For a natural drift effect, the area is prepared with compost and levelled, and a few handsful of bulbs scattered in a casual way on the surface. Each bulb is then planted where it fell.

For large drifts, the prepared soil is removed to the correct depth, the bulbs scattered, then placed upright and the soil filled in around them.

Tulips follow in early October before the soil is too wet to handle. We delay this planting so that top growth will not be too far advanced in January and February cold spells. If much foliage is damaged the bulb receives less food and the flowers suffer.

Lastly, at the end of October (a little earlier if the soil getting too wet) we plant the bulbous Iris, which include the "dutch" bulbous, and the English and the Spanish bulbous which bloom later. The reason for late planting is the same as for tulips.

Fruit trees and ornamental trees sold with bare roots are available after leaf fall, but the holes must be prepared in September before the soil becomes so wet that handling would spoil the texture.

Places should also be prepared for raspberries (need perfect drainage), bush fruits and bramble fruits.

For trees, the holes are made four feet wide, top soil removed to a pile, base soil deeply broken and mixed with coarse compost. A six foot 2x2 stake is driven firmly at a point just off centre and a cone, or mound, of soil is built around the stake with its point at the exact centre of the hole. This mound is packed as firm as possible so as to support the weight of the tree. The rest of the soil is covered to keep it dry.

When the tree arrives, the position of the budding point is noted on the trunk, and this point must be kept three inches above soil level.

Set the tree on the mound and adjust accordingly. When correct, attach the tree to the stake with a proper tie.

The dry soil from the covered heap is then placed over the roots which extend down the side of the mound. It is worked in, under, and around each root by hand, then the hole is three-quarters filled with soil.

Pour in two or three buckets of water, gently so as not to displace the soil, to drive out the air. Do this even if it is pouring in rain when you plant. Top off the hole and level the surface.

All trees need to be staked, and conifers and large shrubs properly wired, until a new root system has been made to give solid anchorage. Stakes and wires are usually left through the second winter and following spring.

Tree ties should be loose enough to allow about an inch of movement in a strong wind, but not loose enough to allow sufficient rocking to break the new roots as they are formed.

There should be no need to add that plenty of work has to be done in September, and the gardener who fails to take advantage of every spare minute when the weather is good will make things difficult for both himself and his plants.

★

WORK FOR WEEK

Tomatoes and squash are growing in size and tomatoes are ripening well on the plants. Be prepared with cotton coverings to protect from dawn frosts if necessary, since clear sunny days put in a lot of flavor lacking when fruit ripens indoors.

Thin the last sowing of carrots and water as needed to get growth advanced; also thin and use lettuce and swiss chard thinnings.

Remove old flowers from gladioli as soon as fading; allow leaves to remain, and give water so that food can be stored in the corms and new corms formed before lifiting.

Allow potaotes to die down before lifting, since they increase in size during the foliage-ripening period. In the garden, it is possible to check for exposed tubers, and cover with soil to prevent further greening and consequent loss since green potatoes must not be eaten.

If peonies need to be moved, or new ones planted, do it between September 15 and October 15; short dormant period. Need sunny position, deep soil but shallow planting.

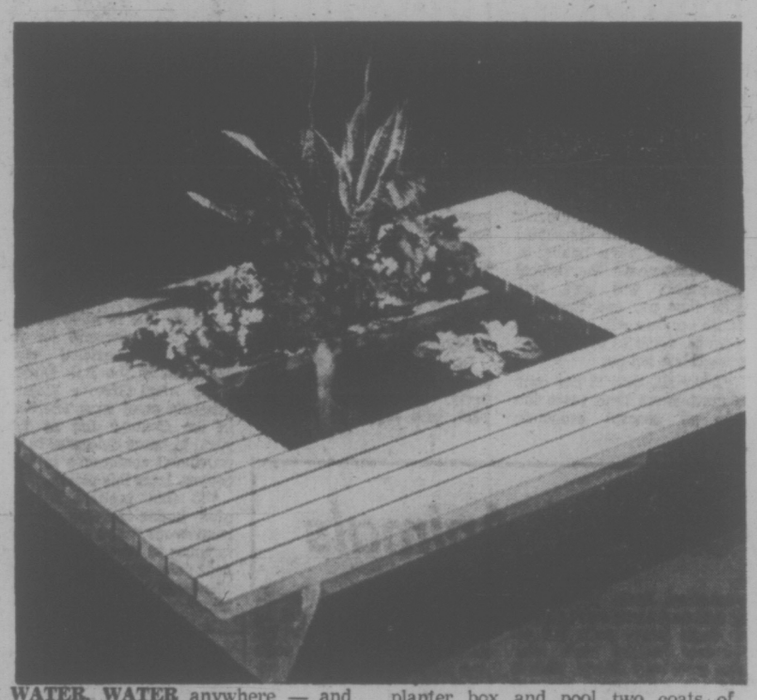

WATER, WATER anywhere — and not a hole to dig. With a little basic carpentry you can acquire a garden pool — a planter — and an extra seating or serving area (with a view). You build the little 4x6-foot deck from redwood two-by-fours and a few lengths of two-by-twelves. Give the planter box and pool two coats of polyester resin for waterproofing. Then just add water and some colorful plants. The garden bench and planter pattern No. 262 costs $1 (cheque or money order) from: DECO-PLANS, c/o Victoria Times, P.O. Box 90, Boucherville, Que.

Spooky 'People Sniffers' Part of Sinai Equipment

LONDON — American technicians are removing the mothballs from spooky electronic equipment that will be used to monitor the Egyptian-Israeli "peace" agreement.

Some of the equipment was used in Vietnam. Other items are already in service at the Israeli surveillance station at Umm Khisheib, a 2,500-foot peak on the western slope of the Giddi Pass.

The eeriest systems will consist of devices developed in iVetnam under the code name Igloo White. They include "people-sniffers" and other short-range gadgets. In the words of an American expert, they can detect anything that perspires, moves, carries metal, makes a noise, or is hotter or colder than its surroundings.

The most important equipment is likely to consist of over-the-horizon radar. As its name implies, this differs from ordinary radar, whose range is limited by the curvature of the earth.

There are two kinds of over-the-horizon radar. One uses the ionosphere (the layer of electrically charged particles beginning 25 miles above the earth) to bounce its beam downwards. The other launches its beam in such a way that it becomes a wave guided by the surface.

The former does not give continuous cover, but does provide a large area of illumination where the beam comes down from the ionosphere. The latter is continubus, but has a relatively short range.

Installed in two long-range surveillance stations, one Israeli and one Egyptian, the radars will be able to pick up movements on Egyptian airfields as far west as Cairo and Israeli airfields at least as far north as Beersheba.

Another detection system will use infra-red photographic scopes which can pick up ground movement much more clearly than the human eye.

The Vietnam devices are not tactically foolproof. (The heat sensors can be misled by decoy bonfires, and the people "sniffers" by skilfully placed buckets of urine.) But unless either side is determined to wreck the agreement, they could serve their purpose in Sinai.

FAST WINDSHIELD REPLACEMENT
I.C.B.C. Approved
All Work Guaranteed
CAPITAL AUTO GLASS
845 Yates St. 388-6461

"A toss of curls, a wave . . .

. . . for me the cut 'Blasstown' works"

And it goes soft and easy with a Perm. The height of femininity. Adding contrast to your tailored clothes and complementing your soft, feminine outfits. The layered cut accents the off-centre wave and adds bounce to the curls. The extra support of a "Blasstown" perm keeps it looking great.

Beauty Salon, Fifth Floor.

S & L — the designers' hair designer.

EATON'S downtown

Store Information 382-7141

ESQUIMALT SPORTS CENTRE
CURLERS
openings available
TO CURL
SUNDAYS
6 p.m. and 8 p.m. Draws
MIXED LEAGUE
22-Game Schedule
STARTS OCT. 5
Individuals or complete rinks accepted. Beginners welcome.
ADULTS — $44.00
STUDENTS $33.00
Ice-Fees for Season
For Information About Joining
Phone
386-3261 or 384-3418

'Twice Around' Fashions
"WHERE QUALITY IS WORTH REPEATING"
LADIES' SEASONABLE CONSIGNMENT FASHIONS NOW IN STOCK AT INFLATION-BEATING PRICES
Your Fall and Winter Fashions Accepted Wed., Thurs., Fri. and Sold for You on Consignment Basis
1029 Cook Street (at Fort) 383-3123
10:30 a.m.-5:00 p.m. — Closed Mondays

OUR NEW STEAM PROTEIN PERMS ARE A TREMENDOUS SUCCESS
The tremendous success of our Protein Permanents is due to satisfied clients. Top grade lotions only are used at budget prices all year 'round. Protein permanents and healthy hair go together. No juniors to work on your hair here
Phone 383-6015
Working Proprietor, Len Andrew of London, England
ANNAS TAYLOR BEAUTY SALON
1004 BROAD STREET (By Eaton's Carpark)

JAMES BAY NEEDLECRAFT
In Our New Location
No. 13-230 Menzies-Parliament Mews

Everything for your Fall Knitting
Plus a Good Selection of Needlepoint Canvasses and Supplies
Open 9:30 to 5:30 Tues. to Sat., Closed Monday

YARDS 'N' YARDS
FABRICS
ANNOUNCEMENT
We will be closed Sept. 15, 16 and 17 to move to our new location next door—28 W. Burnside Road. Watch for our ad in Thursday's Colonist and Times for our combination.
RE-OPENING & BIRTHDAY SALE
See you all there!

Accomplished Portrait Artist
Kerin Griffel
Accepting commissions now for Christmas. 384-2002

FELICE'S CATERING
FOR ANY PARTY ANYWHERE
For Information
Ph. 382-3239

PHOTOGRAPHY COURSE
Presented by Photographically Speaking Ltd.
for the amateur
WHEN:
Begins Tues., Sept. 16
7:15 P.M.
WHERE:
SPORTSMAN MOTOR INN
1850 Douglas St.
Victoria
For More Information See:
KITS CAMERAS or BILL'S PHOTO SUPPLY
for a brochure.

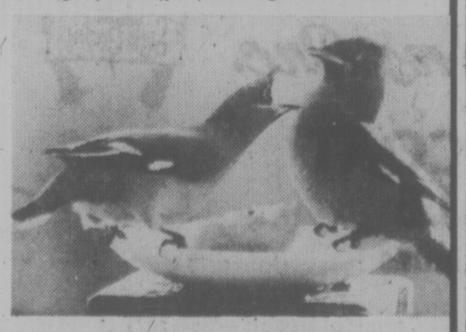

COURSE FEE: $30.00
Learn secrets of the professional photographer for wildlife, scenics, portraits, closeups and much more.

UNITIZED MOVING
part of United Van Lines
DOMESTIC CONTAINER SERVICE
RELIABLE TRANSFER
Write or phone for free brochure
OF VICTORIA LTD. 388-6446
AGENTS FOR United Van Lines

BRIGHT DRAPES MAKE ALL THE DIFFERENCE!
Fall housecleaning should begin with taking the drapes down and sending them to NU-WAY for careful cleaning, and special FABRIC FINISH to make them look crisp and new. Fabric Finish gives drapes needed body to make them hang beautifully again, even adds body where there never was any. Fabric Finish effect lasts indefinitely. Give it a try!
WE GUARANTEE
◆ No Shrinkage
◆ No Color Loss
AMAZING VALCLENE DRAPERY CLEANING PROCESS GUARANTEED BY NU-WAY
Dry Cleaning, Shirt Laundering, Fur Cleaning, Drapery Cleaning
FOR PICK-UP AND DELIVERY PHONE 382-4266
Nu-Way Cleaners Ltd.
420 William Street 1590 Cedar Hill Cross Road
"The Home of the Fabric Doctor"

Study Links Food Additives, Hyperactivity

WASHINGTON — A federally financed U.S. study has turned up the first scientific evidence that artificial colors and flavours used in foods may cause hyperactivity in some children, a University of Pittsburgh researcher said Wednesday.

The researcher, Dr. C. Keith Connors, said the results of experiments conducted on 15 hyperactive children "are positive and cannot be ignored."

The study, financed by the National Institute of Education (NIE), was prompted by the observations of Dr. Benjamin Feingold that some hyperactive children improved significantly if they were put on a diet free of artificial colors and flavors and free of foods which contain natural salicylates, chemicals found in aspirin and such foods as oranges and tomatoes.

Feingold, chief emeritus of the allergy department of the Kaiser-Permanente Medical Center in San Francisco, describes hyperactive or hyperminetic children, of whom he says there are 4 to 5 million in this country, as those with "excessive physical activity couple with a lack of concentration and learning difficulties."

Today Feig told the Senate health subcommittee that the study "validates at high level of statistical significance (the theory) that dietary management modifies hyperactivity."

An NIE critique of the study says "the results should be viewed with caution."

Until Connors' study was completed, there had been no outside scientific testing of Feingold's theory.

Fifteen children in the experiment were divided into two groups. Half received a control diet which contained additives, the other half an experimental additive-free diet. Then each group switched diets. Neither the children nor the investigators knew which diet each group was receiving.

The 12-week study compared the behavior of the hyperactive children on both diets. Parents and teachers noticed a greater reduction in symptoms when the children were on the additive-free diet than when they were on the control diet.

The NIE critique of the study says it is difficult to tell whether the behavior of the children on the additive-free diet changed because of the elimination of certain elements in the diet or because of "nutritional differences," a distinction the critique says "may be important."

On the additive-free diet, the carbohydrate intake was lower than it was on the control diet, and the critique notes that there may be a relationship between "hyperminesis and hypoglycemia" (low blood sugar) which can be affected by reducing carbohydrate intake.

Connors says he does not take the "carbohydrate theory seriously" and does "not consider it a major issue."

The critique also takes issue with the small number of subjects in the study and the fact that only when the additive-free diet is administered after the control diet is there "a marked reduction of hyperminetic symptoms of those children" on the additive-free diet.

Feingold says these criticisms are beside the point. "The important thing to recognize," he says, "is that we can influence the behavior in children with diet."

Previously, the only way to control the behavior of many such children was with powerful drugs like Ritalin.

"It may take 10 or 15 years to figure out how the diet works," Feingold said, "but we can't wait that long. Our chief objective is to take children off drugs."

The study says, "It would be hazardous at this point to draw too many conclusions from this experiment, given the small size of the sample and the lack of complete consistency in the results," but it emphasizes ". . . the need for considerable further investigation."

Boat Release Set

TOKYO (AP) — North Korea will release a Japanese fishing boat seized Sept. 2 by North Korean patrol boats in the Yellow Sea last week, the Japan Red Cross (JRC) said. The seven survivors and the bodies of two crew members killed in the seizure of the 50-ton Shosei Maru, which North Korea claims violated its territorial waters, also will be returned on "the basis of the humanitarian arrangement."

Silver Threads'

VICTORIA

MONDAY: 8:30 a.m. — Drop-in, cards, shuffleboard, pool, library; 9:30 — arts and crafts; 11:30 — Lunch; 1:00 p.m. — Arts and crafts, stamp club; 1:15 — Bridge; 7:20 — Whist.

TUESDAY: 8:30 a.m. — Drop-in, cards, shuffleboard, pool, library; 9:30 — arts and crafts; 10:00 — Beginners; bridge, Keep Fit calss; 11:30 — Lunch; 1:00 p.m. — Arts and crafts, beginners; bridge, garden club, 3rd Tuesdays; 1:30 — Films; 3 p.m. — Bowling at Town and Country; 7:30 — Old Time Dance, members only, 50c.

WEDNESDAY: 8:30 a.m. — Drop-in, cards, shuffleboard, pool, library; 9:30 — Arts and crafts; 10:00 — Kitchen band; 11:30 — Lunch; 1:00 p.m. — Arts and crafts, chess club; 1:15 — Singsong; 2:00 — Concert; 1:30 — Conversational French; 7:20 — Whits.

THURSDAY: 8:30 a.m. — Drop'in, cards, shuffleboard, pool, library; 9:30 — Arts and crafts; 10:00 — Conversational Spanish; 11:30 to 1:00 p.m. — Health counselling; 11:30 — Lunch; 1:00 p.m. — Arts and crafts; 1:30 — Old time dance.

FRIDAY: 8:30 a.m. — Drop-in, cards, shuffleboard, pool, library; 9:30 — Arts and crafts; 10:00 — Advanced bridge; 11:30 — Lunch; 1:00 p.m. — Arts and crafts; 1:15 — Bridge; 1:30 — Choral group; 7:20 — Cribbage.

SATURDAY: 11:00 a.m. — Drop-in, shuffleboard, pool; 1:00 p.m. — Whist, chess club; 7:20 — "500" card game.

SUNDAY: 1:00 p.m.-to-4:00 — Dop in.

SAANICH

MONDAY: 9:30 a.m. — Billiards, shuffleboard, pottery, drop-ins; 11:30 — Soup and sandwhich lunch; 1:00 p.m. — Duplicate and contract bridge; 1:30 — Mrs. Hokanson's French class.

TUESDAY: 9:30 a.m. — Carpet bowling, billiards, drop-ins, basketry, lapidary; 11:30 a.m. — Hot lunch; 1:30 p.m. — Progressive whist, chess, billiards, drop-ins.

WEDNESDAY: 9:30 a.m. — Leatherwork, oil painting, with Anne Bouveur; ballpoint embroidery with Leila Muldrew; woodcarving, billiards, shuffleboard, drop-ins; 11:30 — Hot meal; 12:30 p.m. — Slides; 1:30 — Singsong and concert with Sidney Serenaders and hula dancers; 7:30 — Dance to the tunes of the Hampton Happy Gang.

THURSDAY: 9:30 a.m. — Carpet bowling, knitting and crocheting, billiards; 11:30 — Casserole lunch; 1:00 p.m. — Progressive and contract bridge; 1:30 — Oil painting with Edith Hall, Beginners French with Mrs. Mowbray Clark.

FRIDAY: 9:30 a.m. — Carpet bowling for beginners, novelty class, billiards, lapidary, drop-ins, shuffleboard; 11:30 — Soup and sandwich lunch; 1:30 p.m. — Stamps; 2:00 — Jacko, billiards, drop-ins; 7:30 — Progressive whist.

SATURDAY: 9:30 a.m. — Songmen practice; 1:30 p.m. — Cribbage, billiards, drop-ins. Volunteer drivers needed to drive handicapped members to and from the Centre; tea and coffee served at 10 a.m. and 3 p.m. — Visitors welcome; reading and record library available; instructors needed for classes in pottery and beadwork — Phone 382-3151 and 382-3152.

ESQUIMALT

MONDAY: 10 a.m. — Jubilee Band practice, creative writing taught by local columnist John Duffie; 1 p.m. — Five pin bowling at Cush's; 1:30 — Carpet bowling checkers; 3 — Five pin bowling (New Horizons) at Town and Country.

TUESDAY: 10 a.m. — Oil-painting with Mrs. Mawby; 1:30 p.m. — Carpet bowling, cribbage and bridge; 2 — Swimming for seniors.

WEDNESDAY: 10 a.m. — Silver Singers practice; Noon — Hot lunch; 1 p.m. — Consultation with the public health nurse — everyone welcome; 1:30 — Novelties class, progressive whist.

THURSDAY: 10 a.m. — Beadwork class begins — newcomers welcome, Drama group resumes and welcomes new members; Noon — Program committee meeting; 1:30 p.m. — Chess.

FRIDAY: 10 a.m. — Learn to carpet bowl; 1:30 p.m. — Our first dance of the season.

New students are welcome in the Monday morning creative writing class.

There's still time to join either of the Monday 5-pin bowling groups.

The drama group is starting up again, it offers a variety of enjoyable activities, and everyone is welcome!

Next week the learn to dance class resumes.

SIDNEY

MONDAY: 9 a.m. — Centre open; 10 — Quilting, ceramics; Noon — Lunch; 1 p.m. — French, ceramics.

TUESDAY: 9 a.m. — Centre open; 10 — Oil painting, serenaders practice; Noon — Lunch; 1 p.m. — Watercolors, oils; 1:15 — Whist; 7 — Shuffleboard.

WEDNESDAY: 9 a.m. — Centre open; 10 — Rug hooking, novelties; 10:30 — Mahjongg; Noon — Hot dinner; 2 p.m. — Concert with Al and Nancy Russell's "Maui Magic"; 7 — Band practice.

THURSDAY: 9 a.m. — Centre open; 10 — Liquid embroidery, weaving; 10:15 — Van Royal Hudson trip leaves centre; Noon — Lunch; 1 p.m. — Dressmaking, bridge; 7 — Crib.

FRIDAY: 9 a.m. — Centre open; 10 — Needlepoint, keep fit, quilting, macrame; Noon — Lunch; 1 p.m. — Knitting; 1:30 — Stretch and sew, crochet; 2 — Jacko; 7 — Evening cards.

SATURDAY: 1 to 4 p.m. — Drop-in.

SUNDAY: 1 to 4 p.m. — Drop-in.

Good Luck
Best Wishes
Congratulations
Words that fit
The Occasion!

TOM PRICE
Formal Wear Rentals
Rents Clothes
that fit any
Special Occasion!
714 VIEW ST.
(Upstairs Chaps Clothiers)
384-4721

GOLDEN COMB COIFFURES
in the Town and Country Shopping Centre
present
"FERMODYL PERM SPECIAL"
cut, set and treatment included
SEPTEMBER 15-OCTOBER 15
Mario, Harold, and their staff invite
you to take advantage of this offer
OPEN FRIDAY 'TIL 9:00 P.M.
Appointments 382-6611

VENN'S MAJOR APPLIANCE SERVICE
(15 years experience — fully insured)
Repairs to: AUTOMATIC WASHERS, DRYERS
DISHWASHERS AND RANGES
Installations and Disconnections
SERVING THE COLWOOD, LANGFORD, METCHOSIN, SHAWNIGAN LAKE AND MILL BAY AREAS.
PHONE 478-6496 — 478-4848

EXTREMELY URGENT SALE
LARGE VALUABLE COLLECTION OF
ORIENTAL RUGS
RETAINED SHIPMENT, ORDERED FOR IMMEDIATE DISPOSAL
These International High Standard Oriental Rugs and Carpets were brought in for Display at the Pacific National Exhibition of 1975.
A RARE OPPORTUNITY TO BUY A BREATHTAKING VALUABLE SELECTION
(BEING SOLD AT BARGAIN PRICES THAT MAY NEVER BE REPEATED)
Many Exceptional Items of Selected Qualities of High Investment Calibre and other Exclusive Items featuring:
Museum Quality, Theran Picture Rugs, Birth of Christ, Taktataous, True Justice story of King Soloman Described in Pictures. A unique Imperial Kirman. Palace quality Kashan, Tabriz Hunting Rug. Princes Bokhara, Pak Isphan, Kafkaz Prayer Rug. Magnificent Royal Bokhara in large sizes. Fine quality Jewels of the Loom, Tree of Life, Sarouk Jal, Pendic, Yamood, Bulouch, Turanj, Mashad Jal and many more.
NEVER OFFERED BEFORE, A COLLECTION SUCH AS THIS AND WE MAY NOT BE ABLE TO PRESENT THESE MAGNIFICENT PIECES AGAIN. EVERY PIECE IS A WORK OF ART AND GUARANTEED HAND KNOTTED BY A MASTER WEAVER OF THE EAST.
Sizes from 2'x3' to 10'x14' approx.
Runners 2'x5' to 3'x22' approx.
Friday, Sept. 12th, 10 a.m. to 8 p.m.
Saturday, Sept. 13th., 10 a.m. to 8 p.m.
Sunday, Sept. 14th., 10 a.m. to 9 p.m.
RED LION MOTOR INN — CAVALIER ROOM
Sale being held by Bokhara Carpet Palace Ltd. Licence No. 6854

Engagements and Weddings and Anniversaries

Engagements

Fulton — Gray

Mr. and Mrs. William McKinnon, 634 Ridgebank Crescent, Victoria, are pleased to announce the forthcoming marriage of their daughter Janis Margaret Fulton to Robert William Gray, son of Mr. and Mrs. Robert Gray, 345 Steveston Highway, Richmond, B.C.

The wedding will take place Saturday, October 4, 1975, at 7 p.m. in First United Church, with Reverend Hunter officiating.

Pearce — Cram

Mr. and Mrs. Robert G. Pearce, 277 Plowright Road, are pleased to announce the forthcoming marriage of their only daughter, Elizabeth Joan, to Mr. Ronald John Cram, youngest son of Mr. and Mrs. Robert S. Cram, Leaf Rapids, Manitoba.

The wedding will take place on Friday, October 31, 1975, at 7 p.m. in Christ Church Cathedral, Victoria, B.C.

Wilson — Miller

Mr. and Mrs. Richard Wilson, 488 Davida Avenue, Victoria, are pleased to announce the engagement of their daughter Arlene Ruth, to Christopher Douglas Miller, son of Mr. and Mrs. Dale Miller, 1400 Allison Street, Victoria.

The wedding will take place Saturday, October 4, 1975, at 7 p.m. in Metropolitan United Church, Dr. A. E. King officiating.

Kozak — Baker

Mr. and Mrs. Leo Kozak, 4145 Interurban Road, Victoria, B.C., are pleased to announce the forthcoming marriage of their eldest daughter Lori Jane, to Mr. Norman Cyril Baker, son of Mr. and Mrs. Norman Baker, 3325 Rolston Crescent, Victoria, B.C.

The wedding will take place Friday, October 10, 1975, at 7 p.m. in Centennial United Church, Reverend John Travis officiating.

Brady — Spittle

Mr. and Mrs. Edward John Brady, 3105 Jackson Street, Victoria, are pleased to announce the forthcoming marriage of their daughter, Patricia Rose, to Mr. Daniel Joseph Spittle, son of Mr. and Mrs. Charles Roy Spittle, 161 Salish Way, Nanaimo, B.C.

The wedding will take place Saturday, October 4, 1975, at 6 p.m. in the Sacred Heart Church, Rev. D. Johnston officiating.

Scott — Hunt

Mr. and Mrs. F. B. Wright, 3384 Whittier Avenue, are pleased to announce the forthcoming marriage of their elder daughter, Debra Anne, to Mr. Ronald Alfred Hunt, son of Mr. and Mrs. G. E. Hunt, 3810 Hobbs Street.

The wedding will take place Friday, November 7, 1975, at 7:30 p.m. in Garden City United Church, Reverend G. Smith officiating.

Rossell — Perkins

Mr. and Mrs. W. G. Rossell, 1584 Glencraig Place, Victoria, are happy to announce the engagement of their daughter, Norma Sylvia, to Michael Perkins, son of Mrs. W. S. Perkins, 4553 Cordova Bay Road, Victoria, and the late Mr. Perkins.

The wedding will take place Saturday, October 4, 1975, at 2 p.m. in Shady Creek United Church, Rev. J. Wood officiating.

Leatham — Huck

Mr. and Mrs. A. Alex Leatham, 1587 Clawthorpe Avenue, Victoria, B.C., announce with pleasure the forthcoming marriage of their only daughter, Patricia Lynn, to Mr. Lawrence David Huck, elder son of Mr. and Mrs. Lawrence G. Huck, 2743 Roseberry Avenue, Victoria, B.C.

The wedding will take place on Saturday, the eleventh day of October, 1975, at 7 p.m. in St. Luke's Church, Archdeacon Wolff officiating.

Freethy — D'Amico

Mr. and Mrs. Frederick W. Freethy, 2962 Colquitz Avenue, Victoria, are pleased to announce the engagement of their daughter, Arlene Isabella, to Mr. Gerald Stuart D'Amico, son of Mr. and Mrs. Samuel J. D'Amico, 2820 Richmond Road, Victoria.

The wedding will take place on October 18, 1525, in St. Martins in the Field Church, Reverend Trefor Williams officiating.

Wilson — Scott

Mr. and Mrs. Thomas C. Wilson of Victoria, B.C., are pleased to announce the engagement of their only daughter Susan Elizabeth, to Donald Gordon Scott, son of Mr. and Mrs. David A. Scott, of Victoria, B.C.

The wedding will take place on Saturday, October 4, 1975, at 2 p.m. in St. Mary's Church, Victoria, Archdeacon A. E. Handy offiiating.

Bartholomew — Robinson

Mr. and Mrs. H. Bartholomew of Vernon, B.C., are pleased to announce the engagement of their daughter Janice to Mr. Jack Robinson, son of Mr. and Mrs. Don Robinson, 3127 Quadra Street, Victoria, B.C.

The wedding will take place Saturday, September 20, 1975, at 7 p.m. in Trinity United Church, Vernon, B.C.

Lightheart — Frewing

The engagement is announced of Carolyn Frances Lightheart, granddaughter of Mr. and Mrs. S. A. Lightheart, Parksville, B.C., to Mr. David Frederick Frewing, son of Mr. and Mrs. Fred Frewing, who are missionaries in Argentina.

The wedding will take place in Vancouver, B.C.

Finlayson — Ilott

The forthcoming wedding uniting Nancy Finlayson, daughter of Mr. and Mrs. W. A. Finlayson of North Vancouver, to Ken Ilott, son of Mr. and Mrs. D. W. Ilott, Victoria, will take place on September 20, 1975, in North Lonsdale United Church in North Vancouver.

Rosenberg — Flindell

Mr. and Mrs. Frank Flindell wish to announce the forthcoming marriage of their son Robert Frank to Miss Dorthy Gail Rosenberg.

The ceremonies will take place at the Kelowna residence of the bride's parents on Saturday, October 11, 1975.

Ferrie — Campbell

Joe and Kay Ferrie, 4151 Glanford Avenue, are pleased to announce the forthcoming marriage of their elder daughter, Donna Kay Lillian, to Glenlyon Robert Campbell, son of Jean and Pete Campbell, 515 Whitesloe Street.

The wedding will take place Saturday, September 27, 1975, in St. Michael's and All Angels Anglican Church Rev. William Hill officiating.

Diamond — Turner

Mrs. F. G. Diamond is pleased to announce the forthcoming marriage of her daughter, Ruth Elizabeth, to David Harry Turner, son of Mr. and Mrs. H. Turner.

The wedding will take place Saturday, September 20, 1975, at 3 p.m. in Emmanuel Baptist Church, Reverend Norman Archer officiating.

Holowach — van der Ros

Mr. and Mrs. Walter Holowach are pleased to announce the engagement of their only daughter Katherine Jean of Victoria, B.C. to Gerardus Johanus Nicholas van der Ros, son of Mr. and Mrs. Jacobus van der Ros, of Victoria, B.C.

The wedding will take place in Edmonton, Saturday, October 25, 1975.

Robertson — Stone

Mr. and Mrs. Roy Robertson of 6712 Welch Road, wish to announce the engagement of their daughter Lesley Diane, to Mr. David Stone.

The wedding will take place at the Victoria Truth Centre, Fort Street, Victoria, B.C., on September 27th, 1975, at 7 p.m.

Pollock — Prizeman

Mr. and Mrs. C. J. Pollock, Victoria, announce the forthcoming marriage of their youngest daughter, Sharon Lee, to Mr. Douglas A. Prizeman, only son of Mr. and Mrs. R. J. Prizeman, Victoria.

The wedding will take place Saturday, October 4, 1975, at 7 p.m. in St. Mary's Anglican Church, Oak Bay.

Weddings

Palin — Schellenberg

Rev. C. Wellard officiated at a double-ring ceremony in Glad Tidings Church on August 8, 1975, when Daveena Lynn, eldest daughter of Mr. and Mrs. David Schellenberg, exchanged wedding vows with Steven Hugh Palin, second son of Mr. and Mrs. Brian Palin. Soloist, Rev. Bill Hale, was accompanied at the organ by Miss Dorothy Wratten.

The bride was given in marriage by her parents. Miss Margaret Griener attended as maid of honour. Bridesmaids were Miss Yvonne Scheffer and Miss Heidi Lund, cousin of the bride. Miss Heather Schellenberg, sister of the bride, was flower girl. Mr. Dave Pimlott, attended as best man. Brothers of the bride and groom were ushers—Messrs. Brad Palin, Craig Palin and Brent Schellenberg.

Following the reception, Mr. and Mrs. Palin left on a wedding trip Up-Island.

Skipper — Taylor

Emmanuel Baptist Church of Victoria was the scene of a lovely wedding on June 21, 1975. Pastor Norman Archer officiated at the double-ring ceremony uniting Colleen Elizabeth Taylor of Mill Bay and Peter Gordon Skipper of Parksville. Soloist, Robert Johnston, sang "The Lord's Prayer" and "The Wedding Prayer." The radiant bride wore an exclusive gown of champagne silk organza entrain. The bridal attendants wore identical apricot Elizabeth gowns. Maid of honour was Lynda Frazer while the bridesmaids were Melanie Taylor, Joanne Brownsey, Rijnder Atwal and Jacqueline Macgregor. The bride's cousin, Elizabeth John, was the flower girl. Wayne Skipper attended as best man and the ushers were Ricardo deAquina, David Bulmer, Vernon Law and Piiush Sarker. Parents of the young couple are Maureen Taylor of Mill Bay, D. Taylor of Campbell River, and Andrew and Lydia Skipper of Parksville.

The happy couple are residing at 1696 Garnet Road, in Victoria.

McGorman — Denny

Mr. and Mrs. Roy C. Denny, 3130 Midland Road, are pleased to announce the marriage of their elder daughter Susan Elizabeth, to Mr. Bruce McGorman, son of Mr. and Mrs. B. McGorman, Kingsville, Ontario, on July 8, 1975, in Australia.

Susan is a Winnipeg graduate in Architectural Drafting, and Bruce, B.Sc. in Civil Engineering.

The bride and groom will return to Victoria in late September.

Sanford — Ashworth

Mr. and Mrs. Walter Battye of 1652 Oakland Avenue, announce the marriage of their daughter Edith Gertrude Ashworth, to Mr. William George Sanford of Anacortes, Washington. The wedding took place quietly at the home of friends in Anacortes on Friday, August 29th, 1975.

The newly married couple will reside in Anacortes at 2019 1 Avenue.

Jones — Warkentin

Victoria Alliance Church was the scene of a candlelit double-ring ceremony, at 7 p.m. July 12, 1975, when Leona, daughter of Mrs. E. Warkentin, and the late Walter Warkentin, exchanged vows with James Edward Jones, son of Mr. and Mrs. Frank Jones of Toronto, Ontario. Rev. H. G. Clark officiated at the ceremony. Soloist, Mrs. A. McVety of Richmond, was accompanied at the organ by Mr. Fred McNair of Chilliwack.

The bride, given in marriage by her brother, was a picture of loveliness in her exquisite wedding gown of Ligoda silk and Guipure lace which had tiny pearls shimmering from the lace design. The slim styled gown featured the beautiful lace on the stand-up collar, yoke and cuffs of long slim sleeves, also adorned the cathedral train that swept from the shoulders. A headpiece of lace flowers held a shoulder-length veil of illusion tulle edged with silk embroidery. The bride carried a cascade bouquet of red roses and baby's breath. The bride was attended by the groom's sister, Miss Barbara Jones, as maid of honour. The bride's two nieces, Miss Lorna Klassen and Miss Debbie Warkentin, were bridesmaids. They wore gowns fashioned in the empire waist style, of green sheer floral polyester over mint green lining. The short puffed sleeves were edged with white lace. Lace was around the neckline and outlining the bodice. The headpieces were light green daisies with green streamers to match the gowns. They carried colonial bouquets of white carnations and yellow daisies. Master Paul McVety and Miss Susan McVety were candlelighters. Mr. Dale Clark was best man. The groomsmen were Mr. Daryl Bender and Mr. Brian Clark. Ushers were Mr. Dan Clark and Mr. Gordon Klassen.

A reception was held in the Georgian Lounge of the Empress Hotel. The bride's cousin, Mr. Howard Harms, was the master of ceremonies. Rev. J. T. McNair said grace. Mr. Wilf McClinkie proposed the bridal toast. Mr. and Mrs. Moffatt sang and Mrs. Kelly was in charge of the guest book. The bride and groom served the wedding cake made by the bride's mother.

Following the reception, the young couple left for the Oak Bay Beach Hotel, where they spent their honeymoon.

Among the many friends and relatives who attended the wedding were the groom's mother and sister, Mrs. Frank Jones and Barb of Toronto; Mr. and Mrs. John Warkentin and family from North Vancouver; Mr. and Mrs. Jack Klassen and family from Chilliwack.

Layer — Langdon

On August 23rd, 1975, in the Chapel of St. Mary's Anglican Church, Oak Bay, in the presence of their immediate families, the marriage of Mrs. Mary H. Langdon, Victoria, and Mr. Stanley V. Laver, Courtenay, took place at 5 p.m.

The couple were attended by Mr. and Mrs. Leslie B. Excell with Archdeacon Hywel Jones officiating at the ceremony. Mr. and Mrs. Laver are making their home in Victoria.

Charlton — Turner

Mr. and Mrs. G. M. Turner, are pleased to announce the marriage of their daughter, Lauren Jean, to Garry Raymond Charlton, son of Mr. and Mrs. T. R. Charlton, on August 9th, 1975, St. Patrick's Roman Catholic Parish, Victoria.

Rates for publication of Wedding, Engagements and Anniversary notices with or without pictures, available on request from the Advertising Department. (Special forms to assist you in writing copy also available.) Copy for weekend editions should be in the Victoria Press office no later than 5 p.m. the Wednesday prior to publication date.

BUSINESS OFFICE OPEN
8 a.m. to 5:30 p.m., Monday to Friday
(Closed Saturday and Sunday)

Lepine — Miller

Beverley Lorraine Miller and Brian Patrick Lepine set aside Saturday, August 30th to exchange their vows of marriage. Reverend Rueben Schmunk officiated at the double ring ceremony held at Deep Cove Chalet.

The bride was graciously attended by Maid of Honour Miss EileenKlein, and bridesmaids Mrs. Martle Lysne and Miss Debbie Lepine. The groom was assisted by best man, Garry Lepine, and ushers were Mr. Larry Lysne and Mr. Al. Miller.

After the reception, the young couple motored to Harrison Hot Springs to spend their short but exciting honeymoon. Brian and Bev will reside in Victoria.

Matson — Nickerson

On September 6, 1975, the Reverend W. Z. VanDruten officiated at the marriage of Mado Belle Nickerson of Victoria, formerly of Prince Rupert, and Guy Woodrow Matson, of Duncan, at a family ceremony held at the home of her daughter and son-in-law, Mr. and Mrs. Morris Dean, 860 Leslie Drive, Victoria.

After honeymooning in Alberta, Mr. and Mrs. Matson will take up residence in Duncan, B.C.

Randall — Bennett

Mrs. Mary E. Richardson wishes to announce the marriage of her daughter M. Dorothy Bennett, formerly of Victoria, B.C., to Gerrard J. Randall of Port Alberni, B.C. Canon G. H. Greenhalgh officiated at the ceremony which took place on August 30, 1975, in St. Paul's Church, Esquimalt, B.C.

Stevens — Songhurst

St. Luke's Church in Victoria was the scene of a double-ring ceremony at 2 p.m. August 2, 1975, when Brenda, youngest daughter of Mr. and Mrs. R. W. Songhurst, Victoria, exchanged marriage vows with Gerald Stevens, son of Mr. and Mrs. D. F. G. Stevens, of Victoria, B.C. The marriage was officiated by Archdeacon C. E. F. Wolff.

Given in marriage by her father, the bride chose a floor length gown of white satin, featuring bell shaped skirt, with lace panels, lace bodice and sleeves. Her fingertip veil with appliqued lace complementing the gown, misted from a lace cap. She carried a bouquet of pink roses and gypsophelia, trailing pink and white ribbon with rosebuds entwined. The bride was attended by Mrs. Gerry Adams as matron of honour, Mrs. Linda Gow, sister of the bride and Miss Donna Stevens, sister of the groom, all wearing identical floor length gowns of flowered voile in shades of mauve, blue and pink with matching mitts. The bridesmaids carried Shasta daisies and carnations arranged in round balls, inserted with coloured tulle to complement their dresses. The groom attired in a white suit was attended by Mr. Brian Adams as best man. Ushers were Mr. Ron Songhurst Jr., and Bud Watt, wearing beige jackets and black trousers.

The reception was held in the Duke of Kent Room in the Emoress Hotel. Mr. W. Cooper, close friend of the family, toasted the bride.

Out of town guests were from Campbell River and Vancouver. Telegrams were received from the bride's sister in Europe and relations from Eastern Canada.

Brenda and Jerry left for a two week honeymoon in Disneyland and vicinity. She chose a linen dress of beige with matching plaid coat and brown accessories with orchid corsage.

Anniversary

Eden 50th

Mr. and Mrs. G. Stanley Eden of 3115 Wascana Street, will celebrate their golden wedding anniversary on September 16, 1975. They were married in 1925 at Centennial United Church, Victoria, by Reverend J. P. Westman. Celebrating with them at the home of their daughter Lorna and son-in-law Ron Hill, will be their three sons, Jack, Howard and Don, with their wives, all of Victoria, B.C. Many close friends and relatives will also spend this happy occasion with them. They have 10 grandchildren and two great-grandchildren.

Mr. Eden was active in municipal affairs for many years on Saanich council and police commission, having retired only last year from the commission. Mrs. Eden was a soloist and choir member from time of her youth and is still a member of Metropolitan United Church choir.

Troop 60th

Capt. and Mrs. Maurice Troop, Florence Street, Victoria, will be celebrating their diamond wedding anniversary, September 13, 1975. Mr. Troop, who is a native son, was born in New Westminster and Mrs. Troop came from Blackpool, England. The couple were married September 13, 1915, in Nanaimo, where Mr. Troop operated a tugboat business for many years. Son Leslie, daughters Anita Troop and Gladys Miller reside in Victoria. Son Ellsworth lives at 100 Mile House. There are eight grandchildren and three great-grandchildren.

Hobbis 60th

Mr. and Mrs. W. P. Hobbis of Glen Lake are celebrating their sixtieth anniversary at the home of their daughter, Mrs. Mel Preston, 4029 Glanford Avenue on Saturday, September 20, 2-4 p.m. The couple were married in Regina on September 20, 1915, and came to Victoria in 1941, taking up residence at Glen Lake. They have five sons and four daughters (one deceased), 31 grandchildren and 17 great-grandchildren. A family dinner will be held at the Canterbury Inn on Sunday. No gifts, please.

Garnons Williams 50th

Mr. and Mrs. Gilbert Garnons Williams will be celebrating their golden wedding anniversary with an open house at 307—430 Michigan Street, September 19. Friends will be welcome between 2 p.m. and 4 p.m., and 7 p.m. and 9 p.m. No gifts please. They were married at Togo, Saskatchewan, on September 19, 1925, by the late Rev. F. Pike, formerly of St. Luke's, Victoria. Mr. and Mrs. Garnons Williams previously lived in Cadboro Bay.

386-2121
Monday through Saturday
8 a.m. to 6 p.m.

CLASSIFIED ADVERTISING

Vancouver Island's Largest Shopping Centre in Print

386-2121
Monday through Saturday
8 a.m. to 6 p.m.

1 BIRTHS

CORNFORD — David Stephen, born September 4th, 8 lb. 12 ozs., to Rosina and Steve. Many thanks to Dr. Nugent and the maternity staff at Victoria General Hospital.

CORRIVEAU — Born to Brian and Linda (nee Jenkins) at Kimberley District Hospital, a girl, Lisa Marie, 7 lbs. 12 ozs. on August 22, 1975.

HENDERSON — Born to Ken and Lynne, on September 7, 1975, at Royal Jubilee Hospital, a girl, 9 lbs., 9½ ozs. A sister for Kimberly and Dean. Thanks to Drs. J. H. Morrison, P. J. Morry and Maternity Staff.

HUMBLE — Christopher and Linda Humble are very pleased to announce the birth of a son, Craig Andrew, 8 lb. 3 oz., on September 2, 1975, in Toronto. A first grandchild for Jack and Joy Humble of Victoria and a first great grandchild for Mr. and Mrs. C. H. Humble of 163 Hampton Ave., Toronto.

O'SULLIVAN — Born to Michael and Kathleen (nee Pattie) a boy, Michael David, 8 lbs. 7 ozs. on September 10th. Thanks to Dr. Heffernan and staff at Royal Jubilee Hospital.

RIMMER — Born to Mr. and Mrs. Harold E. Rimmer, 2404 Millstream Rd., at Royal Jubilee on August 11th, a boy, Kelly Aaron, 8 lbs. 2 ozs. A brother for Nicole. Many thanks to Dr. A. B. Allen and Dr. R. Saunders and wonderful Maternity Staff.

5 DEATHS and FUNERALS

COOPER — Arthur Edward Vincent, in Shaughnessy Hospital, Vancouver, B.C., on September 8, 1975, born in Salisbury, Wilts., England, in 1890. He leaves his wife Amelia, daughter Margaret and son John in England; sons, Douglas and Peter in Nelson, New Zealand; grandchildren; 3 sisters, Mrs. Lavinia Collard and Mrs. Muriel Mackie in Victoria and Mrs. Vera Petty of Paynton, Saskatchewan; several nieces and nephews.
Service in McCall Bros. FLORAL CHAPEL, Johnson and Vancouver Streets, on Monday, September 15 at 3:30 p.m. with the Rev. P. Ross officiating, followed by cremation.

DUNSTAN—Ivy C. of Victoria, formerly of Niagara Falls, Ontario, peacefully, at Royal Jubilee, on September 11, 1975, age 78 years. Survived by one daughter, Mrs E. Walton, of Vancouver, one grandson, Tom Walton of Kamloops, and one granddaughter, Mrs. R. W. McLaren, (Jean), of Victoria, two great grandchildren, one brother and one sister, in Wales.
Memorial service Monday, September 15 at 2 p.m. in St. Phillips Anglican Church, Rev. N. Robinson officiating. Cremation. Flowers gratefully declined. Donations may be made to the CNIB or Canadian Cancer Society, or B.C. Heart Fund. Arrangements through the Memorial Society of B.C. and First Memorial Service Ltd.

GRAY—In Victoria, on September 12, 1975, Russell Gray of 335 St. James Street, aged 61 years. Mr. Gray, a resident of Victoria for the past year, formerly resided in Winnipeg, Manitoba. He is survived by his loving wife, Frances, at home; his daughter, Mrs. Gerald (Barbara) Lenton, of Bloomington, Indiana; his son, Gordon, of Victoria, and two grandchildren, in Victoria. He is also survived by his brothers, Frank of Winnipeg, Joseph, of Minneapolis, and sisters, Mary and Sophie, of Winnipeg.
Mass will be celebrated at St. Patrick's Church, Haultain St. on Monday, September 15 at 2:00 p.m., interment following at Royal Oak Burial Park. In lieu of flowers, donations to the Canadian Cancer Society, 857 Caledonia Ave., will be gratefully acknowledged. Arrangements by the Sands Mortuary, Limited.
SANDS — VICTORIA

JAKEMAN — Passed away on Sept. 11, 1975, Lily Jakeman in her 88th year of 1125 West 12th Ave., Vancouver. Survived by one son, James Sidney Jakeman and one grandson, James Alan Jakeman of Kent, Washington.
Rev. A. Northrup will conduct a funeral service in the Mt. Pleasant Nunn and Thomson Chapel, Kingsway at 11th Ave., on Monday, Sept. 15 at 11 a.m. Cremation. In lieu of flowers, donations to the Children's Orphanage, Victoria, B.C.

LAMONT — In Victoria on September 11, 1975, Stanley Hewitt Lamont, aged 85 years, late of 957 Wilmer Street. Survived by his wife Cecelia, a daughter Mrs. Fred (Constance) Allaway, and grandaughter Joyce of Victoria; 2 sisters, Mrs. Tira Clarke of Portage la Prairie and Mrs. Margaret Whittaker of Vancouver.
Memorial services will be held on Monday, September 15 at 1 P.M. in Hayward's Thomson and Irving Funeral Chapel, 1625 Quadra Street. (In lieu of flowers donations to the Canadian Red Cross would be appreciated.)

ROUNDS — Suddenly on September 8, 1975, Mrs. Reta Adele Rounds, aged 55 years. Born in Lesleville, Alberta, and a resident of Victoria for the past 22 years, late residence 672 Brookleigh Road, formerly of Red Deer, Alberta. She leaves her family, John, Ronald, Mickey Sim and Richard Reeve and several brothers and sisters.
Service will be held in the Sands Mortuary Limited "Memorial Chapel of Chimes" on Monday, September 15, 1975, at 3:00 p.m. Rev. Robert Young officiating. Cremation.
SANDS — VICTORIA

SCHERK—In Victoria, on September 11, 1975, Elighemie (Effie) Scherk, aged 67 years of 1464-1147 Quadra St., born in Edinburgh, Scotland, formerly of Prince Rupert and Vancouver. She leaves two brothers, Messrs. Peter and John Bell and three sisters, Mrs. P. O'Connor (Grace), Mrs. D. Bennett (Mime) and Mrs. P. E. Palmer (Ellen May).
Funeral service in the FAMILY CHAPEL of McCall Bros. on Monday, Sept. 15 at 11:30 a.m. with the Rev. B. Molloy officiating, followed by cremation. Flowers gratefully declined. Donations, if desired, may be made to the Cancer Fund, 857 Caledonia Ave.)

SCHMIDT — In Victoria on Friday, September 12, 1975, Mrs. Margaret Schmidt, aged 85 years. She leaves four sons, Edward of Victoria, Walter of Denman Island, Joe of Victoria and Alfred of Brooks, Alta.; three daughters, Mrs. L. St. Arnaud (Marie) of Edmonton, Mrs. Stan Korman (Beatrice) of Victoria and Mrs. Ernie Virgin (Dolores) of Qualicum Beach; one sister, Mrs. John Reinjer (Mary) of Denzil, Sask.; 30 grandchildren; 16 great-grandchildren.
Prayers will be offered at 7:30 p.m. Monday, September 15 at McCall Bros. FLORAL CHAPEL, Johnson and Vancouver Streets. Funeral service will be in Our Lady of Assumption Church, 7726 West Saanich Road on Tuesday, September 16 at 10:00 a.m., followed by interment in Assumption Cemetery, McCall Bros. in charge of arrangements.

8 CARD OF THANKS

We wish to extend our heartfelt thanks and appreciation for the acts of kindness, messages of sympathy and beautiful floral offerings received from our many friends and relatives in our sad bereavement in the loss of our beloved brother Gary Gee Que Lee. Also thanks to his fellow workers in the B.C. Ferries, Queen of Vancouver "A" and "B" Watches. Special thanks to the Saanich Ambulance Dept. and the Jubilee Hospital's Emergency Staff. Also thanks to Mr. Torrey McCall and his staff. In lieu of flowers, the money received will be donated to the Chinese Presbyterian Church's Building Fund. Good health to all. — The Lee family.

9 IN MEMORIAM

EVELEIGH—In loving memory of a dearly beloved father and grandfather Gerald Charles who passed away September 13th, 1972. Also t dearly beloved mother and grandmother, who passed away September 21st, 1973.
Gone are your faces we loved so dear
Silent are your voices we lyoved to hear.
Too far away for sight or speech,
But not too far for thought to reach,
Sweet to remember you when you were here.
And though you are absent, you are just as dear,
Though on earth you are no more,
Still in memory you are with us, as you always were before.
—Sadly missed but always remembered by Diane, Bob, Heidi and Scott.

EVELEIGH—In loving memory of a wonderful father and grandfather, Gerald Charles, who passed away September 13th, 1972, and a wonderful mother and grandmother, Freda Helene, who passed away September 21st, 1973.
We do not need a special day,
To bring you to our minds,
For the days we do not think of you,
Are very hard to find.
If all the world were ours to give,
We'd give it yes and more,
To see the faces we love so well,
Come smiling through the door.
—Lovingly remembered by Irene, Ken, Terry, Gerry, Cherie and Lori.

EVELEIGH — In fond memories of Gerald Eveleigh who passed away September 13, 1972, and Freda Eveleigh who passed away September 21, 1973.
"Goal's Greatest Gift, Remembrance."
—Sadly missed by Ernie and Marilyn Cooper and family.

EVELEIGH—In memory of our dear friends, Gerry died 13th September, 1972, and Frieda died 21st September, 1973.
—Inserted by Babs and Marie.

THEY SHALL GROW NOT OLD, AS WE WHO ARE LEFT GROW OLD, AGE SHALL NOT WEARY THEM, NOR THE YEARS CONDEMN. AT THE GOING DOWN OF THE SUN, AND IN THE MORNING, WE WILL REMEMBER THEM.
—WITH GRATITUDE, SANDS.

10 FUNERAL DIRECTORS

Sands
SERVING VANCOUVER ISLAND
WE CARE
Dedicated to service
Sensible Prices
SANDS FUNERAL CHAPELS
VICTORIA 388-5155
SIDNEY 656-2932
COLWOOD 478-3821
DUNCAN 746-5212
LADYSMITH 245-2331
NANAIMO 753-2032
Your seven community Chapels. Independently Family Owned and Controlled. Sands since 1912.

McCall's
MONDAY
COWLER, Mrs. Ella Louisa
10:30 a.m.—FAMILY CHAPEL
SCHERK, Mrs. Eughemia (Effie)
11:30 a.m.—FAMILY CHAPEL
COOPER, Mr. Arthur
3:30 p.m.—FLORAL CHAPEL
SCHMIDT, Mrs. Margaret
PRAYERS
7:30 p.m.—FLORAL CHAPEL
TUESDAY
SCHMIDT, Mrs. Margaret
10:00 a.m.—OUR LADY OF ASSUMPTION CHURCH
McCALL BROS.
Floral Funeral Chapels
385-4465

INTERNATIONAL FLIGHT CARE
Specializing in forwarding to or from anywhere
call collect
A Division of Sands
VICTORIA, 388-5155
SIDNEY, 656 2932
COLWOOD, 478-3821
DUNCAN, 746-5212
LADYSMITH, 245-2331
NANAIMO, 753-2032

Removal and Memorial Service
Covering Vancouver Island
A Division of Sands

CUNNINGHAM FUNERAL CHAPEL
(Formerly Chaplin's)
1155 Fort Street
Phone 384-5512 or 384-8626
Offering dignified moderate service for all. Geo. S. Cunningham, owner, manager.

HAYWARD'S
THOMSON & IRVING
Funeral Chapels
1625 Quadra St.
384-2612 — 386-3505
Superior Service Since 1867

FIRST MEMORIAL SERVICES
Serving the Public and Exclusive Undertakers for the Memorial Society of B.C. 658-5244.

11 MONUMENTALS

STEWART MONUMENTAL Works Ltd.
ESTABLISHED 1896
Memorial of Distinction
Marble fireplace and tabletops
1403 May St. 384-3452

MORTIMER'S MONUMENTS
ESTABLISHED 1877
"The Finest in Craftsmanship"
633 DAVID ST. 383-6421

14 ANNOUNCEMENTS

Help
We are appealing to the public to help us recover all of our worldly and only possessions. A demolition sale was held at our home witho t our knowledge at 224 Simcoe St. on Sept. 11, 1975. Photograph albums, wedding picturs, baby books and other personal effects cannot be replaced. All monies will be reimbursed. Please phone anytime 384-7004.

CHANGE OF TIME
SUNDAY NIGHT BINGO
B.C.A.N.S.I. Woman's Auxiliary
Langford Legion, Station Road
Early Birds start at 7 p.m.
20 regular games 7:30 p.m.
5 extra games, Everyone Welcome
Over $680 paid last week in prize money!

EXCELLENT INSTRUCTION IS HAPPINESS: Vincent W. Copcutt, 383-1233. Music: Piano, organ, guitar, voice, harmony, harmonica. Tutoring, guidance, counselling, study methods, reinforcement: disabilities. All levels and subject areas. Private, class, home, family.

IN MEMORIAM DONATIONS
to be used exclusively for CANCER RESEARCH
should be directed to
CANADIAN CANCER SOCIETY
857 Caledonia Ave., Victoria

THE CAPTAINS PALACE RESTAURANT, 309 Belleville St. offers private meeting rooms for your next club breakfast, luncheon, bridge tea or dinner function. 388-9191.

14 ANNOUNCEMENTS

THE WOMEN'S COMMITTEE TO the Art Gallery regrets to announce the closing of the BARGAIN WORLD Thrift Shop behind the Gallery as of September 12. Book night will continue 18th September, 7:30-9 p.m.

ANYONE INTERESTED IN forming a Manchester and Salford Club, please phone 652-3864.

15 COMING EVENTS and MEETINGS

BINGO
GIANT SPORTSMAN BINGO
VICTORIA CURLING CLUB
1952 QUADRA
FRIDAY
SEPT. 19
DONATED BY VICTORIA AND DISTRICT BASEBALL
EARLY BIRD 7 P.M.
5 EXTRA GAMES 25c PER CARD
NO GAME LESS THAN $60
10 GAMES $100 OR MORE

Paying out $2,000-$3,000 in aid of Sportsman Travel Fund. To be administered by Colonist and the Times Sports Editors, Jim Tang and Doug Peden plus Ken Sturrock.

VICTORIA ELKS BINGO
SATURDAY
Sept. 13
7:00 p.m.
Old Age Pensioners Hall
Gov't St.
1 Card $1.00
6 Cards $2.00
Extra 25c
Poor and Good Neighbor Prizes.
In aid of local charities.

ARMY, NAVY AND AIRFORCE BINGO
CURLING RINK
EVERY SUNDAY NIGHT
Early Birds 630 p.m.
Main Game 7:00 p.m.
$1.00 Admission, 6 cards for $2.00
NONE LESS THAN $20
Two Jackpot Games
One — $100 — 2nd — $200
All Good Neighbours
In Main GAMES
5 Extra Games 25c a card
No Game Less than $60.00
Free Bus to Town
In Aid of Veterans Benevolence
Senior Citizen Housing
and Juvenile Sports

BINGO
ESQUIMALT LEGION
SUNDAY, SEPT. 14 1 P.M.
20 Games — $1.00 Admission
Extra Cards 25c each
6 Cards $2.00
5 Extra Games —25c per Card
Also Early Bird Games
EVERYBODY WELCOME

RECONSTRUCTION OF VIETNAM Hter
MR. TRUONG TAN
Direct from Vietnam — Sat., Sept. 20, 2 p.m. Friends Meeting House (Quakers), 1831 Fern St. Sponsored by Quakers and Voice of Women.

BINGO
Non-Status Indians, Langford Legion Branch No. 91, Monday 7:30 p.m. Early Bird Games start at 7. 6 cards $2. Extra cards 25c. Everyone welcome.

WOMEN OF HELLENIC SOCIETY of Victoria are holding a tea with Greek Sweets at Norway House, 1110 Hillside Ave. Sunday, Sept. 14 at 2 p.m. Everyone welcome.

JUAN DE FUCA HOSPITAL'S Auxiliary will be holding Bazaar and Tea at Aberdeen Hospital, 1450 Hillside, September 17, 1975, 1-3 p.m.

VICTORIA CHORAL SOCIETY Invites new members to sing with us this season. First rehearsal Sept. 16. Phone 598-4045 or 592-3164.

MYSTERY TOURS
Leaves V.I. Coach Lines depot every Sunday at 1:30 p.m. Return 5 p.m. $4.50 includes tea. 385-4411.

YAHOO! IT'S A REAL DANCE. Bruce Rathie Band original boogie. Open Space, 510 Fort. Sat and Sun. 8 p.m.

OLD TIME DANCE, COLUMBIA Orchestra, St. Alban's Hall, $1.50 including coffee.

16 CATERING, BANQUETS and RECEPTION ROOMS

CREATIVE CATERING
Operating from the Army, Navy Club Banquet Hall.
—Weddings, Banquets, Special Events. Available for club or business meetings.
—Special rates for early Xmas bookings.
385-2711 Mon.-Fri., 9 a.m.-5 p.m.

20 LOST and FOUND

LOST: HALF SIAMESE, IF found call California telephone number on tag collect or contact Myra, at Goldstream Campground. Site 134. $50 reward. Her name "Buckwheat."

LOST: BLACK LONG HAIRED male cat. With black collar. On Cedar Hill Rd. Between Hillside and Haultain. 384-1662.

LOST: MCKENZIE-DOUGLAS area, grey striped cat with white face possibly wearing yellow collar, phone 385-9849 or 479-3057.

LOST: MEN'S SEIKO CALENDAR watch. Sept 9. Lochside tennis court, sentimental value and generous reward. 479-8497.

LOST: FROM TOWNLEY ST: pure black part Siamese young male cat. Answers to "Scooter". 1743 Townley.

FOUND: 12-WEEK-OLD BLACK male kitten, Mt. Douglas, Cedar Hill area, 477-8777.

20 LOST and FOUND

LOST: BLACK AND WHITE male kitten, Tillicum, Gorge area 385-6406.

LOST — WHITE WITH GREY tips Persian cat in Old Esquimalt Rd. area. 383-1254.

LOST: KEYS, VICINITY OF MUSEUM train. Wednesday Sept. 11 Phone 479-2973.

21 HELP WANTED GENERAL

ADVERTISEMENTS IN THIS CLASSIFICATION MUST COMPLY WITH THE BRITISH COLUMBIA HUMAN RIGHTS ACT

AVON
TRIM YOUR CHRISTMAS TREE WITH THE EXTRA $$ YOU MAKE representing the world's largest cosmetics and toiletries company. Show and sell beautiful gifts, cosmetics, jewelry, etc. In your spare time. Set your own hours — pick your own work days. Interested? Call: Miss Binder, 384-7345.

FARM WORKERS
NURSERY
LANDSCAPE
Register for employment
CANADA FARM LABOUR POOL
3400 Douglas 382-7201

MAINTENANCE, NUMBER 1 worker required. Must have good working knowledge of building, mechanical and electrical systems, general carpentry ability, 2 years minimum related experience, salary $1029 monthly. Present contract expires December 31st, 1975. This position involves weekend work. Apply Personnel Dept., Gorge Rd. Hospital, 63 Gorge Rd., East.

BUTCHER
Semi-retired butcher for West Coast General Store. Good living accommodations go with job, only token rent. For further information phone 652-2749.

MOTHER SUBSTITUTE, MY home preferred, Richmond near Oak Bay Ave., Mon.-Fri. 11:30 a.m. to 6 p.m. Driver's licence essential. $150 per month. Please phone 598-1672.

WOMEN WITH PRACTICAL nursing experience to look after semi-paralyzed lady Monday to Friday, 9-2 p.m. Oak Bay District, references essential, state wage required. 384-8791.

FULL OR PART TIME SALES clerk required Victoria Airport Gift Shop. Must be able to work weekends and all shifts. Please apply in person weekdays 11:30 a.m.-2 p.m.

WANTED MATURE LOVING person for occasional after school babysitting for 2 primary school boys in your home Fort, Foul Bay, Trent area. 386-8497.

GUIDE AND BROWNIE LEADERS required for Oak Bay area. No experience necessary as training is provided. Telephone District Commissioner, 592-1783.

MEDICAL RECEPTIONIST IS needed for doctor's office. Previous experience is preferably but not essential. Reply Victoria Press, Box 507.

WANTED IMMEDIATELY: Experienced Cosmetician. Permanent part time. Apply in person Shopper's Drug Mart, Town and Country.

WANTED: EXPERIENCED cashier Hostess-Host with waiter-waitressing experience. Over 25 years. Apply at the Coffee House, MayFair.

EARN $6 TO $8 AN HOUR, average commission, booking baby and family portraits. State name, address and phone number. Victoria Press Box 493.

INTERIOR DESIGNER REQUIRED for commercial interiors, must have some drafting experience, salary commensurate with experience, call 388-6421.

EXTRA MONEY NEEDED? Few hours of work a week preparing meals for 3. Preferably Gordon Head area. Phone after 6 p.m. 477-2513.

EXPERIENCED CLOTHING salesman, full time work. Apply Dormans Men's Wear, 1328 Douglas. Phone for appointment interview.

BABYSITTER — 17 YEAR GIRL, after school and Saturday. Lampson area. Also occasional evening sitter. After 6. 385-3237.

EXPERIENCED DINING ROOM help wanted. Full or part time. Apply in person 1314 Government St.

PART-TIME FRONT STORE clerk for pharmacy in Oak Bay. Reply stating age and qualifications. 592-7445.

DRIVER SALESMAN REQUIRED for Linen Supply firm. State experience and qualifications in writing to Victoria Press, Box 472.

SEMI RETIRED COUPLE Required to assist managers in downtown motel (to live in). 385-3543.

REQUIRED IMMEDIATELY, permanent sitter for parents who work shift work, prefer live-in if possible. 2 children. 477-0250.

HAIRDRESSER WANTED FOR colour technician work, contact Sean Currie, c/o Bananas Hair Cutters. 479-8205.

FREE ROOM AND BOARD PLUS remuneration for babysitting 2 weeks of nights per month. In Sidney. 656-6579.

PART TIME TEACHERS WANTED: Yoga, belly dancing, other. Dancenergy, 1322 A Government St. 384-3841.

CASHIER HOSTESS, WAITERS and waitresses for night shift, apply Peacock Restaurant after 4:30.

SITTER WANTED FOR AFTER school and occasional Saturdays in your home, Mt. Newton-Saanichton area. 384-9882.

EXPERIENCED DRUG STORE salesclerk, Western Drug Mart, Esquimalt Plaza, 1153 Esquimalt Rd.

WANTED: EXPERIENCED hairdresser, excellent pay. We have the clients. Victoria Press, Box 506.

CROCHET FOR MONEY IN your spare time. Easy work, good pay. Call Dave Aitken, 385-9517, room 15 after 6 p.m.

EXPERIENCED BUS PERSON, full time night shift. Apply to manager, 1321 Pandora, 11 a.m. to 3 p.m.

MATURE BABYSITTER REquired for 15-month-old boy, Monday to Friday, 8 a.m. - 4 p.m. 477-3919.

SUBSTITUTE TEACHER REquires sitter for children ages 3, 5 and 7. My home or yours, near Rockheights School. 388-9347.

WANTED: EVENING HOTEL desk clerk, preferably with experience. 386-3441.

HAIRDRESSER REQUIRED downtown. 383-6015. 598-1849 after 6.

OCCASIONAL DAYTIME SITTER required in Gordon Head your home or mine, 477-0260.

BABYSITTER IN QUADRA-Cloverdale area, your home or mine, 386-2562, ask for Daisy.

EXPERIENCED WAITER-waitress wanted. Persian Room Century Inn. 383-1151.

WANTED EFFICIENT WOMAN to clean modern house in Cordova Bay phone 658-1161.

JANITOR HANDYMAN FOR hotel, mature and experienced. Reply to Victoria Press, Box 484.

EXPERIENCED MAID FOR full or part-time work for Queen Victoria Inn. 386-2812.

URGENTLY REQUIRE BABYSITter Thursday afternoons my home, Hillside-Shakespeare area. 598-1836.

MATURE CHAMBER PERSONS wanted. 658-5231.

HAIRDRESSER WITH OR WITHout clientelle. 385-3389.

21 HELP WANTED GENERAL

EATON'S
Positions now available:
1. Full time commission salesperson required for drapery dept.
2. Full time salesperson required for men's shoe dept.
Sales experience essential for these positions.
Apply in person to Personnel Office, 5th floor, 1150 Douglas.
Monday thru Thurs. 9:30-noon.

SMILE DINING ROOM HELP
We are expanding, want experienced, capable, mature, steady help, western Chinese and take out foods. The tips are good for quick congenial person. Fully licensed dining room, day and evening hours. Good on telephone an asset. Apply kitchen manager or phone W. J. Maunch, 478-8395, King John's Inn, 2668 Sooke Road.

COMPUTER OPERATOR TRAINee. This position is open to an experienced keypunch operator who would like to train to be a computer operator. Operating experience an asset. A person must be self-starting, able to work with a minimum of supervision. Send complete resume including salary expected to Data Processing Manager, P.O. Box 1355, Victoria, B.C.

AN ATTRACTIVE JOB FOR ATtractive person to show fashion accesory import at major Victoria department stores. Ideal temporary position for outgoing, mature, alert and personable individual who enjoys public contact as well as good earnings for the holiday season. Send resume or letter to Eastern Distributing Corporation, 65 Clinton St., Malden, Massachusetts 02148.

Paul's Restaurant
WANTED: Experienced waiters-waitresses. Shift work involved. 40 hr. week. Apply 1900 Douglas, between 2-3 p.m.

APPLICATIONS ARE NOW being taken for responsible, bondable persons, seeking employment as security guards. Applicants should be clean-cut and possess a valid driver's licence. Apply at Western Home Guard Patrol Ltd., 320 Bessborough Ave. between 9 a.m.-5 p.m. weekdays.

COUPLE TO MANAGE APT. building, must have ability to effect electrical and plumbing repairs, keep accounts, collect rents, and maintain gardens. Apply giving resume of past experience and references to Victoria Press, Box 504.

LUNCH COUNTER MANAGER-MANAGERESS
Must have experience in food. We offer you pride in your accomplishments, good position, good benefits. Good remuneration, but most important of all a chance for a secure future. Apply K-Mart, 3986 Shelbourne St., 477 6902.

BIOLOGICAL SUPPLY COMPANY requires full time person for routine laboratory duties, typing, and valid driver's license required, must be pleasant and willing to learn, position available immediately. Please state age and salary expected. Apply in own writing to P.O. Box 5130, Station B, Victoria.

RENTAL MANAGER REQUIRED immediately for 102 suite rental complex on Lewis Street. Must have experience. Salary to be negotiated. Approx. $900 per month. Please call or mail resume to Mr. B. Morton 443 Superior St., Ste. 115. Phone 383-3996.

LIVE-IN HOMEMAKERS
Opportunities for semi-retired ladies to help their local communities. Your experience need by HEALTH CARE SERVICES UP-JOHN LIMITED. Call us at 386-6639 Monday - Friday, 9 - 4:30.

TENORS AND BASSES. THE Choral Society needs you for our performance of Handel's "Messiah" with the Victoria Symphony Orchestra. Rehearsals at Monterey School. Tuesdays, 7:45 p.m. Phone 598-4045 or 592-3164.

ELDERLY LADY REQUIRES middle-aged woman companion to live-in, give assistance and companionship. Bed and board provided. No housework or cooking, character references requested. Reply Victoria Press Box 366.

STORE DETECTIVES
Expanding Security company has vacancies for store detectives in the Victoria and Nanaimo area. Previous experience an asset but not essential. Reply with detailed resume to Victoria Press Box 511.

HELP WANTED, PART-TIME. Real estate and insurance office requires clerk typist from 10 to 2 daily, preferably with some experience. Reply in confidence, stating background to Victoria Press, Box 470.

COMMISSION DRIVER WITH small economical vehicle for city wide delivery service. Neat appearance a must. Must be available weekends. Phone Dial A Bottle, 592-1296.

INTERIOR DESIGNER REquired for commercial interiors, must have some drafting experience. Salary commensurate with experience. Victoria Press, Box 486.

MATURE LADY WANTED FOR house cleaning, 4 hours on Friday. Wall-to-wall, no windows to scrub. $3.000 a hour phone 598-2465 after 7 p.m. weekdays any time weekends.

SARAH COVENTRY
Nationally advertised jewellery announces expansion program in Victoria area. Managers and demonstrators, full or part time. No investment. 478-6542.

CAREER OPPORTUNITY
Nails 'N Lashes Studio requires a bright person as receptionist to be trained in the future as a Nail technician. 595-4433.

TAXI DRIVERS WITH CLASS 4 LICENCE AND CHIEF'S PERMIT DAY AND NIGHT SHIFTS AVAILABLE. FULL TIME AND PART TIME. APPY IN PERSON, 385 PANDORA.

IF YOU CAN BELIEVE THAT running is good for you, and you would like to make your living selling this idea to others. Apply 1294 Gladstone Ave.

FULL OR PART TIME POSITION available in wig and gift shop. Previous hairdressing experience necessary. Call Down 595-0221 for appointment.

PAUL'S RESTAURANTS WANT A week-end truck driver. 8 hours Saturday, 4 hrs. Sunday, also other work, if needed. Apply 1900 Douglas between 2 and 3 p.m.

REQUIRED RELIEF NIGHT AUditor, steady employment, 2 nights per week, a good position for retired person. Apply in person to the West Wind Motor Inn. 478-8334.

2 RETAIL SALES CLERKS wanted for paint wallpaper outlet, experienced preferred, fully company benefits offered. Phone Wes at 388-6285.

DRIVER SALESMAN
To sell on commission and delivery snack foods to retail accounts. Write P.O. Box 4158 Station A, Victoria.

GENERAL KITCHEN ASSIStant. 30 hours a week. Year round position. Cook training on the job. The Dutch Latch, Mainshat, B.C.

INSTRUCTRESS REQUIRED FOR European Spa Fitness Centre. Apply 1570 Hillside. Monday through Friday 1-5 p.m.

STRONG MATURE WOMAN FOR general housework including ironing. 10 a.m. - 3 p.m., Wed. and Thurs. 592-2584 afternoon.

URGENTLY NEEDED, BABYSITter, Monday, Thursday and Friday. 8:30 - 5:30 p.m. K-mart area. 477-8188. Call between 7-9 p.m.

CHAMBERMAID FOR SMALL hotel, mature and experienced. Steady employment. Reply to Victoria Press, Box 484.

URGENTLY NEED BABYSITTER in Blanshard School area. 383-8207.

CLEANING LADY WANTED, once a week, 592-7233 after 5 p.m.

21 HELP WANTED GENERAL

CREDIT MANAGER TRAINEE
Earn while you learn, with a good starting wage and good employee benefits.
This is a permanent career position.
To qualify you must enjoy meeting people and have a min. of grade 12 education.
Apply in confidence to:
CANADIAN ACCEPTANCE
1083 Fort St.
384-8371

ACCOUNTANT
LOCALLY OWNED RETAIL STORE REQUIRES AN EXPERIENCED ACCOUNTANT. DUTIES WILL INCLUDE KEEPING A FULL SET OF BOOKS, PREPARING MONTHLY FINANCIAL STATEMENTS AND STATISTICAL FORMS. REMUNERATION IS OPEN TO NEGOTIATION. APPLICATIONS SHOULD BE MAILED TO VICTORIA PRESS, BOX 519.

EXPERIENCED BANK TELLER wanted for full time and or part time. C.I.B.C. Cordova Bay. Phone 658-5212.

EXPERIENCED PART TIME waitress-waiter. Apply in person Tokai Villa Restaurant.

IF YOU EVER WANTED TO learn the art of selling I'll teach you how. After 8 nights. 382-4762.

MATURE PERSON — EXPERIenced for fish and chip cafe, part-time. 478-4221.

MATURE LIVE IN HOUSEKEEPer for one month weekends off. 478-5094 or 478-1651.

HAIRDRESSER REQUIRED fully qualified. Royal Oak area. Days, 479-6831, evenings 479-8317.

JOURNEYMAN BARBER WANTed for busy downtown shop. Call Judy, 385-0832 or Terry, 592-6075.

EXPERIENCED CHAMBER PERson required immediately. Apply in person, 270 Government St.

BABYSITTER WANTED AROUND Blanshard St. school. Phone after 5:00, 386-7421.

EXPERIENCED DINING ROOM waitress-waiter For appointment, 598-4556.

EXPERIENCED HAIRDRESSER needed, full time or part-time, 598-2922.

BABYSITTER WANTED MY home, 4-8 hours daily. 595-7372.

22 OFFICE HELP

ADVERTISEMENTS IN THIS CLASSIFICATION MUST COMPLY WITH THE BRITISH COLUMBIA HUMAN RIGHTS ACT

BOOKKEEPING MACHINE OPERATOR TYPIST for the ACCOUNTING DIVISION CAPITAL REGIONAL DISTRICT
SALARY: $762-$824 per month.
Under the direction of the Assistant Accountant to perform a variety of bookkeeping machine operating duties related to such applications as payrolls, accounts payable, general ledger, various subsidiary records and monthly statements. Some typing of a statistical nature may also be required.
Applicants should have high school graduation or equivalent educational standing including or supplemented by courses in standard commercial subjects such as double-entry bookkeeping, office practice, and typing.
Preference will be given to those applicants with previous experience in bookkeeping machine operation or closely related work.
Written applications stating details of education and experience will be received by the Personnel Administrative Assistant, Capital Regional District, P.O. Drawer 1000, Victoria, B.C. or at the Capital Regional District offices at 524 Yates Street in Victoria, no later than 12 noon Thursday, September 18th, 1975.

Receptionist
Join us at our convenient downtown location. We require a person with a pleasant outgoing personality experienced in the operation of a PBX switchboard. Typing skills are essential. Competetive salary, enjoyable work surroundings and an excellent benefit package. For appointment call Mrs. L. Renny, 382-8111.
Canada Trust
650 View St. Victoria, B.C.

REQUIRED IMMEDIATELY A versatile person for small busy office. Permanent position suited to a person good with numbers, able to accept responsibility. Duties include full range of office work with emphasis on accounts receivable and telephone reception. Prefer person with 3-10 years previous experience. Salary $700 monthly. Apply with full details to Victoria Press Box 521.

CLERK-TYPIST REquired for Recreation Vehicle dealership. Salary Commensurate with experience. Apply in person, 1080 Goldstream or phone 478-8377.

CASHIER-RECEPTIONIST
we require an outgoing individual with grade 12 education and 40 wpm typing. We offer good opportunity for advancement with excellent working conditions, salary and company benefits. Apply at Avco Financial Services, 2018 Douglas St., 385-6774.

BOOKKEEPER TYPIST
Permanent full time. Previous office experience, basic bookkeeping. Typing and shorthand. Send complete resume to Victoria Press, Box 494.

BANK OF MONTREAL, COOK and Quadra, requires an experienced teller for a full time position available immediately. Please contact Mr. Colvin at 386-2102 for an appointment.

CONVEYANCING SECRETARY wanted with good experience and references. For salary competitive or better. Please apply to Cook, Roberts and Whittaker. 385-1411.

BRIGHT, PLEASANT LADY REquired for life insurance office, experience preferred. Reply stating qualifications, experience, etc., to Victoria Press, Box 365.

LITIGATION SECRETARY wanted, with good experience and references, for salary competitive or better, please apply to Cook, Roberts and Whittaker. 385-1411.

EXPERIENCED CONVEYANCing secretary required for friendly and pleasant lawyers office. $650-$800 depending on experience. 386-6754.

SECRETARY WITH A MINIMUM of 10 years. Recent office background. Minimum 60 w.p.m. typing. Shorthand an advantage. $650. 386-6754.

SECRETARY LAW OFFICE, 4 hrs. per day, good typing, shorthand advantageous. 383-6432.

PART-TIME TELLER REquired for downtown office. Contact Mrs. Pharaon, 386-3236.

COLWOOD BANK REQUIRES EXperienced teller. Call 478-1718.

22 OFFICE HELP

EXPERIENCED KEY PUNCH OPERATORS
Would you be interested in:
—a flexible time schedule?
—exceptional remuneration?
—be able to work for a company whose only business is data entry?
If so we would like to hear from you. We are looking for supervisory personnel and senior operators. Please give us a brief resume of your background, experience and shift or hours preferred. We will look forward to hearing from you and assure you all replies will be strictly confidential.
Victoria Press box 487.

ACCOUNTANT
Near finalist in CGA, CA, or RIA programme or equivalent preferred. Experience in financial statement preparation, E.D.P., and office management essential; knowledge of E.D.P. payroll and A-P is basic.
A career opportunity for someone with a positive attitude of putting himself into this fast paced job for satisfaction, as well as an excellent salary and benefits.
This position with a large Victoria based Branch of an International Organization is open now. Please call Mr. Napper at 479-1651 for an appointment.

RECEPTIONIST REQUIRED FOR James Bay Community office. Must have experience and ease in dealing with people in person and over phone. Secretarial experience necessary. Knowledge of the James Bay Community desirable. Salary range $7500 to $9000 per year. Please submit application and resume of experince to Mr. Robert Dill, Coordinator, James Bay Community Resources Board, Lower level, 606 Douglas Street, Victoria, B.C.

WANTED: IMMEDIATELY DENtal receptionist-assistant, for modern practice, experienced preferred, 4 day week. Phone 477-8143 after 6 or 652-2521.

EXPERIENCED HAIRDRESSER for Daisy Pot Beauty Salon in Esquimalt apply the Daisy Pot 386-6421 or after six 385-0709.

23 SKILLED TRADES

ADVERTISEMENTS IN THIS CLASSIFICATION MUST COMPLY WITH THE BRITISH COLUMBIA HUMAN RIGHTS ACT

Accountant
Downtown Victoria firm of chartered accountants seeks a competent person to perform client accounting. Requirts related experience to handle all aspects to financial statement level.
Pleasant staff plus competitive salary make this an attractive situation for the person who likes to use initiative.
Detailed work history and qualifications to Victoria Press, Box 453. All replies will be acknowledged.
WILSON PERSONNEL CONSULTANTS

Journeyman Auto Body Repairman, top working conditions, fringe benefits. Apply Manager: Metro Auto Body Shop.

DEVELOPER BUILDING OWN projects requires man with basic knowledge of sub-trades in this area. We construct quality buildings and offer satisfying work to those who plan ahead and take pride in their work. Send

30 SITUATIONS WANTED

REFINED ACTIVE HOUSEKEEPER for gentleman, Victoria Press Box 465.

CARPENTRY, CABINETS, finishing renovations, drywall and taping, drafting. Willy, 384-3522.

PAINTING, INTERIOR EXTERIOR. Special year round low rates. Licensed. 384-0827.

YOUNG MAN EAGER TO DO hard honest work, reasonable. 479-2469.

RESPONSIBLE TYPING AND resume service, (IBM electric), my home. 385-2719.

RESPONSIBLE TYPING AND RESUME SERVICE.

SMALL HAULING JOBS, BASEMENT and yard cleaning. 479-1238.

MARRIED MAN, 31, RELIABLE, needs work immediately. 478-3380.

33 BANDS, MUSICIANS and ORCHESTRAS

KEY BOARD, ALTO AND TENOR sax, flute and vocals available to working band. Ten years experience in Blues, Rock, night clubs in Toronto and London, Eng., Phil. Box 981, Sooke.

GUITARIST CREATIVE, VERSATile, plays all styles, looking for work in local band. Call 595-7136 evenings.

URGENTLY NEEDED KEYboard or guitar player for commercial rock band. Phone Dave. 385-4757 anytime.

WEDDINGS, SPECIALIZED TAPE MUSIC, INCLUDING M.C. DUTIES. JAMES GURR, 478-2468.

3-PIECE MUSICAL COMBO available for weddings, dances, etc. 384-3704.

RELIABLE LADY INTERESTED in housework. At least 5-6 hours per day. 595-8209.

DENNY'S CANNED MUSIC 656-3585

PIANIST FOR EVENING WORK in dining lounge. 388-4468.

36 BUSINESS SERVICES AND DIRECTORY

Appraisals

BROWN BROS. on LANSHARD

"People Helping People"

REAL PROPERTY FEE APPRAISALS

For Any Purpose
Prompt Service
Appraisal Dept.
385-8771 (anytime)

Auto Glass

A-1 GLASS CO.

Wayne Atkinson, Proprietor. 386-3761, 2919 Bridge St. I.C.B.C.-approved shop
Call for our on-the-spot mobile service.
We are auto glass specialists as well as commercial and residential experts!

BOSSOM GLASS CO. LTD.
Remember — Cracked Auto Glass is dangerous glass. Call for our mobile van home service. Approved ICBC replacement service. 382-3031.

Blacktopping

DRIVEWAYS, PARKING LOTS, industrial areas. Subdivision, paving materials and supplies. Free Estimates. 24 hr. service O.K. Paving Co. Ltd. 2840 Nanaimo St., 386-3414

Bricklayers

M AND B MASONRY LTD., brick and block. 656-5091.

Cabinet Making

Cubbon on Cook

CUSTOM MILLWORK
Kitchen cabinets, Vanities, Mouldings.
1720 COOK CHARGEX 384-8181

CUSTOM CABINET WORK
Millwork, kitchens, vanities. All types of custom casework.
OLYMPIC MILLWORK
Div. of Farmer Construction Ltd.
388-5121

Carpenters

EXPERIENCED CARPENTRY Renovations, decks, basement finish, additions, repairs, reasonable rates. References. 384-2323, 386-5966.

EXPERIENCED CARPENTERS. Complete home renovations, additions. References. Ron, 384-5971 or between 10 a.m.-5 p.m. 477-9676.

HOME CARPENTER, OLD hand, no job to small. Jock, 598-7392.

SEN CABINETS, VANITIES, ADDitions, renovation, qualified journeyman. 478-7291, 478-2725.

SUNDECKS OUR SPECIALTY Alterations, carports, fencing and sidewalks. 652-3536.

FOR INTERIOR RENOVATIONS and repairs, fully experienced with references. Call 478-5190.

THOMAS CONSTRUCTION Alterations, sundecks, roofing, painting, 385-0289.

JOURNEYMAN CARPENTER, renovations, repairs, concrete work all types. 595-4426.

HOME RENOVATIONS, ADDitions. Very reasonable. Phone JOHN 382-6342.

SMALL JOBS MY SPECIALTY Howie 478-4705

Carpets and Linoleum

HOURIGAN'S

CARPETS AND LINOS LTD.
FLOOR COVERING SPECIALISTS
715 PANDORA AVE. 386-2401

CARPET, LINO, AND TILE INstalled, days only. Free estimates. Phone between 5 and 7 p.m. 479-9263.

Carpet Cleaning

CARPET NEED A LIFT? CALL THE BAY
485-1311, Local 239

Knowing exactly what to do and how to do it is an important secret of correct carpet care. That calls for professional cleaning about once each year. Be the one to really care for your carpet. Make an appointment to have your carpet SERVICEMASTER-cleaned now!

SERVICEMASTER

COIT CARPET CARE:
THERE'S NONE BETTER!
COIT repairs any carpet
COIT offers carpet binding
COIT repairs burns, tears, holes
COIT cleans carpets too
COMPLETE, PROFESSIONAL, REASONABLE
COIT CARPET CARE
Call COIT — 386 6701

MAC'S RUG AND UPHOLSTERY cleaners. I own and personally do all cleaning. 385-7479.

LARRY'S CARPET CLEANING, reasonable rates, prompt attention, free estimates. 477-8711 or 592-6131.

Cement Contractors

DAVIDSON CEMENT CONTRACTORS specializing in patios, sidewalks, driveways, etc. Phone Larry, 386-1291

PACIFIC CEMENT FINISHERS specializing in driveways, patios sidewalks, floors. Free estimates. Call 384-2737 after 6 p.m.

Cleanup Services

BASEMENTS, YARDS, MISC. hauling, moves, chain saw work. Reasonable. 479-6992.

STUDENT WITH TRUCK WILL clean yards, basements, etc. 652-3225 anytime.

36 BUSINESS SERVICES and DIRECTORY

Cleanup Services

PROMPT, EFFICIENT — yards, basements, hauling of debris. Complete Janitorial Service. Gutters cleaned. Call Larry, 477-8711 or 592-6131.

RELIABLE RESPONSIBLE PERson, specializing in grass cutting, compost removable, hedge trimming, garden cleanup. Call Murray, 478-8211.

PROMPT, EFFICIENT —yards, basements, hauling of debris. Complete Janitorial Service. Call Larry, 477-8711 or 592-6131.

NO CHARGE AND UP Two young responsible men have large truck. Basement, attics, composts, etc. Very reasonable. Bob's, 386-2451 anytime.

BASEMENT, YARD CLEAN-UP, hauling, shrub and hedge maintenance. Free estimate. Reasonable rate. Call before 10 a.m. 388-4678.

WILL PICK UP ANYTHING, BIG or small, just call Paul. 478-6832, 479-1337.

WILL PICK UP SCRAP METAL, copper, brass and steel, will pay for large quantities. 478-4963.

DAVIES BROTHERS CLEAN UP service. Basements, attics, yards, etc. 642-3057.

ALLANSONS CLEAN-UP — Yards, hedge trimming, junk, etc. Free estimates. 386-9022.

JOSH'S SERVICES Any job any time, low cost rates, 383-5579.

Contractors

WHEATON CONSTRUCTION LTD.
General Contractors
Building Consultants
382-2159

THOMAS CONSTRUCTION AND DESIGN LTD.
Your renovations are our business. Free estimates. 385-0289.

ALRIGHT BUILDERS LTD. GENeral contracting. 479-1160. Residential and commercial. Custom Built homes. Renovations and alterations. Drafting and Plan service. Engineering and Consulting.

SMALL JOB SPECIALIST
From Start To Finish
20 Years Experience
Ideas and estimates free just for calling. 592-6830.

ADA CONSTRUCTION
Complete renovation, remodelling, custom building. For free estimates call 478-5401. Financing or trade available.

L. DAVIDSON CONSTRUCTION Ltd. Additions, renovations, and custom built homes. Free estimates. Guaranteed workmanship. Phone Larry, 386-1291 anytime.

DEU-RITE CONSTRUCTION finishing, renovations, special projects, cabinets, custom homes, patio, etc. 384-3323 or 478-6824.

HOUSE FRAMING CONTRACTS wanted. Experienced crew. Call Island Framing at 652-3572.

T. AND C. BUILDERS LTD.
Framing
385-5293 385-8587

FARMER CONSTRUCTION
Design — Renovations
388-5121

SEN CABINETS, VANITIES, ADDitions, renovations, qualified journeyman. 478-7291, 478-2725.

Data Processing

THE JACOBS INSTRUMENT Company performs Systems Analyses and Computer Programing. 384-0400.

Drain Service

WET BASEMENTS MADE DRY
Drains replaced or cleaned. 382-1145.

WATER PROBLEMS
Basements waterproofed forever by experts. All work unconditionally guaranteed. 381-4743.

M and M MAINTENANCE Complete sewer and drainage repairs, fully qualified, reasonable rates. 383-4724.

Draperies

Sears
Custom-Made DRAPERIES
Choose from our great fabric selection. PROFESSIONALLY MADE and INSTALLED IN YOUR HOME.
CHARGE IT
Phone 595-9111
NO OBLIGATION
Simpsons-Sears Ltd.

HOURIGAN'S
Floor Covering Specialists
NOW SHOWING DRAPERIES
PROMPT IN-HOME SERVICE
715 PANDORA AVE. 386-2401

SAVE YOUR DRAPES—
Those shabby drapes can be brought back to life by the COIT experts. The best cleaning service available and that's guaranteed. Phone 386-6701 for free estimate. No obligation.

Dressmaking

ANN'S DRESSMAKING, SPECIAlizing in alterations. 9-12 only please, 592-3323.

WILL DO CUSTOM SEWING IN my home. 382-3542.

Drywall

TOP QUALITY DRYWALL, boarding, taping, texturing ceilings and walls. 383-2337.

DRYWALL RENOVATIONS. And additions, 16 years experience 385-2363.

Drywall

Cubbon on Cook

DO-IT-YOURSELF BARGAIN
4x8½" Gyproc $2.99
1720 COOK CHARGEX 384-8181

Electrical Contractors

OLDER HOMES REWIRED — NO down payment. We Finance through B.C. Hydro Plan.
ALECTRIC— 385-7666

Excavating

EXCAVATING, LAND CLEARing, road building, demolition, sand and gravel, equipment rentals. 24-hour service. Radio controlled.
D.K. Trucking Co. Ltd.
Dispatcher, 2720 Turner. 382-6136
Bus. office, 26-0 Nanaimo. 386-2414

TRACK LOADER READY TO work. Small jobs our specialty. We do weekend work. Call now for the lowest prices. 479-3909.

PEDERSEN EXCAVATING — backhoe work, septic tank and sewer installation. Contractor hourly. Free estimates. 479-5963.

BAYD'S BOBCAT SERVICE, EXcavation loading, levelling, etc. Contract or hourly. 478-4047.

ROBERTSON'S EXCAVATING 450 Case, landclearing, bull-dozing and backhoe. 595-8530.

ROBERTSON'S EXCAVATING 450 Case, landclearing, bull-dozing and backhoe. 595-8530.

Fencing

Picket Fence (50 ft.)
Fencing of Wood
Saanich Lumber Yard
355-2486

FENCES BUILT OR REPAIRED, any style reasonable rates. 382-2732, 478-1050.

RESIDENTIAL CHAIN LINK fencing, down to earth prices. 598-3765.

CEDAR FENCES, SCREENS, gates, repaired-replaced. Phone 477-9493.

SATURDAY EVENING

6 P.M.
2—News
4—Sports continued
5—News
6—News
7—News
8—Wrestling
9—Electric Company
11—Hee Haw
12—News

6:30 P.M.
2—Noel Harrison
4—News
5—Seattle Weekly
6—Noel Harrison
7—Space: 1999
8—Wrestling continued
9—When Television was Live
11—Hee Haw
12—Page 12

7 P.M.
2—Bandwagon
4—Lawrence Welk
5—High Rollers
6—Hawaii Five-O
7—Movie continued
8—Emergency
9—Big Band Cavalcade
11—Mission Impossible
12—Channel 12 Special

7:30 P.M.
2—Movie: Harlow
4—Lawrence Welk
5—Let's Make a Deal
6—Five-O continued
7—TBA
8—Emergency continued
9—Big Band continued
11—Mission Impossible continued
12—Canadians visit Ocean Station Papa

8 P.M.
2—Movie continued
4—Muhammed Ali Special
5—Emergency
6—Five-O continued
7—Jeffersons
8—Jeffersons
9—Rivals of Sherlock Holmes (8:20)
11—Porter Wagoner
12—Hollywood Squares

8:30 P.M.
2—Movie continued
4—Special continued
5—Emergency continued
6—Five-O continued
7—Don Adams debut
8—John Allan Cameron
9—Rivals continued
11—Country Pop
12—Doc debut

9 P.M.
2—Movie continued
4—S.W.A.T.
5—Movie: Last of Sheila
6—Good Times
7—Mary Tyler Moore
8—Movie: Cabaret
9—TBA
11—Nashville Music
12—Mary Tyler Moore

9:30 P.M.
2—Movie continued
4—S.W.A.T. continued
5—Movie continued
6—Jigsaw
7—Bob Newhart
8—Movie continued
9—White House Transcripts
11—Buck Owens
12—Bob Newhart

10 P.M.
2—Phyllis
4—S.W.A.T. continued
5—Movie continued
6—Jigsaw continued
7—Carol Burnett
8—Movie continued
9—Transcripts
11—Wrestling
12—Rock concert

10:30 P.M.
2—Billy Liar
4—S.W.A.T. continutd
5—Movie continued
6—Billy Liar
7—Burnett continued
8—Movie continued
9—Transcripts continued
11—Wrestling continued
12—Concert continued

11 P.M.
2—News
4—News (11:20)
5—Movie continued
6—News; Movie: The Sicilian Clan (11:15)
7—Beacon Hill
8—News
9—Roads continued
11—Movie: Belle of the Nineties
12—Concert continued

11:30 P.M.
2—News
4—News
5—News
6—Movie continued
7—Beacon Hill continued
8—News
11—Movie continued
12—Movie: A New Kind of Love

12—MIDNIGHT
2—Onedin Line
4—Sammy and Company
5—Movie: The Children's Hour
6—Movie continued
7—Movie: The Gift of Love
8—Movie: Love Story
11—Movie continued
12—Movie continued

12:30 A.M.
2—Midnight (1:00)
4—Sammy and Company continued
5—Movie continued
6—Movie: That Cold Day In the Park (1:15)
7—Rock Concert (1:50)
8—Movie: What's Up, Tiger Lilly? (2:05)
12—Movie continued

ALL TIMES ARE LOCAL

CHANNELS RESERVE RIGHT TO MAKE LAST-MINUTE CHANGES

SUNDAY MORNING

8 A.M.
4—Cleophus Robinson
5 — Like Myself
6—Rex Humbard
7—Day of Discovery
8—Rex Humbard
9—Sesame Street
11—Jimmy Swaggart
12—Day of Discovery

8:30 A.M.
2—French Program
4—AG-USA
5—Cesar's World
6—Rex Humbard
7—Oral Roberts
8—Rex Humbard
9—Sesame Street continued
11—I Believe In Miracles
12—Trans-World Missions

9 A.M.
2—French Prokram
4—Insight
5—Cartoons
6—Day of Discovery
7—It Is Written
8—Film
9—Sesame Street
11—Trans-World Missions
12—Anchor

9:30 A.M.
2—French Program
4—Vision On
5—Go-U.S.A.
6—Masters Touch
7—NFL Pregame Show
8—Homer James
9—Sesame Street
11—Lifestyle
12—Help Someone Today

10 A.M.
2—Sesame Street
4—Vision On continued
5—Eternal Light
6—Oral Roberts
7—NFL: Jets vs. Patriots
8—Oral Roberts
9—Sesame Street
11—Good News
12—NFL: Jets vs. Patriots

10:30 A.M.
2—Sesame Street continued
4—Devlin
5—Eight Lively Arts
6—Learning for Leisure
7—Football continued
8—Journal International
9—Sesame Street
11—Hour of Power
12—Football continued

11:00 A.M.
2—Meeting Place
4—These are the Days
5—Saint for America
6—It Is Written
7—Football continued
8—CFL: Eskimos vs. Tiger-Cats
9—Sesame Street
11—Hour of Power
12—Football continued

11:30 A.M.
2—Meeting Place continued
4—Make a Wish
5—Saint continued
6—Football continued
7—Football continued
8—Football continued
9—Sesame Street
11—Voice of Calvary
12—Football continued

12 NOON
2—TBA
4—College Football highlights
5 — Movie: Inn of the Sixth Happiness
6—Sports Review
7—Football continued
8—Football continued
9—Sesame Street
11—Rex Humbard
12—Football continued

12:30 P.M.
2—Gardening (12:45)
4—Football continued
5—Movie continued
6—I Believe In Miracles
7—Football continued
8—Football continued
9—Sesame Street
11—Rex Humbard continued
12—Football continued

SUNDAY EVENING

1 P.M.
2—World We Live In
4—Directions
5—Movie continued
6—Country Way
7—NFL Football
8—Football continued
9—White House Transcripts
11—I Dream of Jeannie
12—NFL Football

1:30 P.M.
2—Country Canada
4—Issues and Answers
5—Movie continued
6—Country Canada
7—Football continued
8—Star Trek
9—Transcripts continued
11—Movie: Conquest of Space
12—Football continued

2 P.M.
2—TBA
4—Impact
5—Issues '75
6—Island Country Garden
7—Football continued
8—Trek continued
9—Transcripts continued
11—Movie continued
12—Football continued

2:30 P.M.
2—Sunday Sports
4—Impact
5—Bucks Stop Here
6—Movie: Death Cruise
7—Football continued
8—Movie: Death Cruise
9—Transcripts continued
11—Movie continued
12—Football continued

3 P.M.
2—Sports continued
4—Action: Inner City
5—The Explorers
6—Movie continued
7—Football continued
8—Movie continued
9—Out of Thin Air
11—Movie: Kill a Dragon
12—Football continued

3:30 P.M.
2—Sports continued
4—Medix
5—Meaning of Freedom
6—Movie continued
7—Football continued
8—Movie continued
9—Transcripts continued
10—Movie continued
12—Football continued

4 P.M.
2—Music special
4—Barbary Coast
5—Cougar Football Highlights
6—Music Special
7—Movie: Interlude
8—Horst Koehler
9—TBA
11—Movie continued
12—Cartoons

4:30 P.M.
2—Music Special
4—Barbary continued
5—Football Highlights continued
6—Music Special
7—Movie continued
8—Question Period
9—TBA
11—Movie continued
12—Funorama

5 P.M.
2—Music to See
4—Husky football highlights
5—Meet the Press
6—Music to See
7—Movie continued
8—Untamed World
9—Electric Company
11—Here Come the Brides
12—Judy Garland series

5:30 P.M.
2—Access
4—Football continued
5—News
6—Student Forum
7—Movie continued
8—Bobby Goldsboro
9—Nova
11—Brides continued
12—Garland continued

6 P.M.
2—World of Disney
4—News
5—News
6—News
7—Mod Squad
8—News
9—Nova continued
11—Mission: Impossible
12—Kate McShane-debut

6:30 P.M.
2—Disney continued
4—Viewpoint
5—How Come?
6—News
7—Squad continued
8—Wonders of the Wild
9—TBA
11—Mission Impossible
12—McShane continued

7 P.M.
2—Irish Rovers
4—Swiss Family Robinson
5—Disney World
6—Irish Rovers
7—World at War
8—Six Million Dollar Man
9—World Press
11—FBI
12—Three for the Road

7:30 P.M.
2—Beachcombers
4—Swiss Family continued
5—Disney continued
6—Beachcomber
7—World at War continued
8—Six Million continued
9—Comic Opera
11—FBI continued
12—Three For continued

8 P.M.
2—Waltons
4—Six Million Dollar Man
5—Family Holvak
6—Waltons
7—Cher
8—Cher
9—Opera continued
11—Probe
12—Rhoda

8:30 P.M.
2—Waltons continued
4—Six Million continued
5—Holvak continued
6—Waltons continued
7—Cher continued
8—Cher continued
9—TBA
11—Probe continued
12—Phyllis

9 P.M.
2—Sidestreet
4—Movie: Caberet
5—Columbo
6—Sidestreet
7—Kojak
8—Kojak
9—Masterniece Theatre
11—Lifestyle
12—Movie: White Cliffs of Dover

9:30 P.M.
2—Sidestreet continued
4—Movie continued
5—Columbo continued
6—Sidestreet continued
7—Kojak continued
8—Kojak continued
9—Masterpiece Theatre continued
11—Access
12—Movie continued

10 P.M.
2—Emily Carr special
4—Movie continued
5—Columbo continued
6—Emily Carr Special
7—Kojak continued
8—Kojak continued
9—Jeanne Wolf
11—700 Club
12—Movie continued

10:30 P.M.
2—Special continued
4—Movie continued
5—Columbo continued
6—Special continued
7—Kojak continued
8—Kojak continued
9—Jeanne Wolf interview
11—700 Club
12—Movie continued

11 P.M.
2—News
4—News
5—News
6—News
7—News
8—News
12—News (11:25)

11:30 P.M.
2—Movie: Deadlock (11:45)
4—News
5—Movie: Wichita
6—Movie: Love Story
7—Face The Nation
8—Capitol Comment
12—Movie: Hell's Angel on Wheels

12 MIDNIGHT
2—Movie continued
4—Movie: Lost Angel
5—Movie continued
6—Movie continued
7—Movie: To Die In Paris
8—Movie: That Cold Day In the Park
12—Movie continued

12:30 A.M.
2—Movie continued
4—Movie continued
5—Movie continued
6—Movie: What's Up, Tiger Lily? (1:50)
7—Movie continued
8—Movie continued
12—Movie continued

ALL TIMES ARE LOCAL

CHANNELS RESERVE RIGHT TO MAKE LAST-MINUTE CHANGES

EARLY MONDAY

8 A.M.
4—A.M. America
5—Today
6—Canada A.M.
7—J.P. Patches
8—Canada A.M.
11—Might Hercules
12—Frisky Frolics

8:30 A.M.
4—A.M. America
5—Today
6—Daybreak
7—Captain Kangaroo
8—Romper Room
11—New Zoo Revue
12—Frisky Frolics

9 A.M.
4—News
5—Seattle Today
6—Party Game
7—News
8—Kareen'g Yoga
9—Earthkeeping
11—Give-n-Take
12—Give-n-Take

9:30 A.M.
2—Summer Schools
4—Bold Ones
5—Seattle Today
6—Definition
7—News
8—Definition
11—Price Is Right
12—Price Is Right

10 A.M.
2—Mon Ami; Friendly Giant
4—Bold Ones continued
5—High Rollers
6—Mon Ami; Friendly Giant
7—Gambit
8—Consumer Affairs
9—Electric Company
11—Calendar; News
12—Gambit

10:30 A.M.
2—Mr. Dressup
4—Kubla, Fran and Ollie
5—Hollywood Squares
6—Mr. Dressup
7—Love of Life
8—Trouble with Tracy
11—News
12—Love of Life

11 A.M.
2—Sesame Street
4—Showoffs
5—Magnificent Marble Machine
6—John Barton
7—Young and the Restless
8—Jean Cannem
11—700 Club
12—Young and the Restless

11:30 A.M.
2—Sesame Street continued
4—Rhyme and Reason
5—Jackpot
6—John Barton continued
7—Search for Tomorrow
8—Jean Cannem
9—Sesame Street
11—700 Club
12—Dinah Shore Show

12 NOON
2—Bob Mclean Show
4—You Don't Say
5—Celebrity Sweepstakes
6—News; Ida Clarkson
7—News
8—News; It's Your Move
9—Sesame Street continued
11—Mayberry RFD
12—Dinah Shore continued

12:30 P.M.
2—Bob McLean continued
4—All My Children
5—Days of Our Lives
6—Ida Clarkson
7—As the World Turns
8—Movie: The Day the Hot Line Got Hot (12:45)
9—Idea Tring
11—I Dream of Jeannie
12—Mike Douglas Show

1 P.M.
2—All Around the Circle
4—Ryan's Hope
5—Days of Our Lives continued
6—Adam-12
7—Gulding Light
8—Movie continued
11—Movie: Cloak and Dagger
12—Mike Douglas continued

1:30 P.M.
2—Dick Van Dyke
4—Let's Make a Deal
5—Doctors
6—Ironside
7—Match Game
8—Movie continued
11—Movie continued
12—Mike Douglas continued

2 P.M.
2—Beth
4—$10,000 Pyramid
5—Another World
6—Ironside continued
7—Matcr Game
8—Movie continued
11—Movie continued
12—Match Game

2:30 P.M.
2—Edge of Night
4—One Life to Live
5—Another World continued
6—Edge of Night
7—Tattletales
8—Celebrity Dominoes
11—Cartoons (2.45)
12—Tattletales

3 P.M.
2—Take 30
4—General Hospital
5—Somerset
6—It's Your Move
7—Musical Chairs
8—What's the Good Word?
9—Carrascolendas
11—Porky Pig
12—Musical Chairs

3:30 P.M.
2—Celebrity Cooks
4—Happy Days
5—Movie: Incredible Mr. Limpet
6—Celebrity Cooks
7—Dinah Shore Show
8—Another World
9—Zoom
11—Flinstones
12—Dealer's Choice

4 P.M.
2—Forest Rangers
4—Merv Griffin
5—Movie continued
6—Flinstones
7—Dinah Shore continued
8—Another World continued
9—Sesame Street
11—Mickey Mouse Club
12—Gilligan's Island (4:20)

4:30 P.M.
2—Coming Up Rosie
4—Merve Griffin continued
5—Movie continued
6—Coming Up Rosie
7—Dinah Shore continued
8—Brady Kids
9—Sesame Street continued
11—Gilligan's Island
12—Merv Griffin (4:50)

5 P.M.
2—Mr. Dressup
4—Merv Griffin continued
5—Movie continued
6—That Girl
7—News
8—FBI
9—Mister Rogers
11—Leave It to Beaver
12—Merv Griffin continued

5:30 P.M.
2—Partridge Family
4—News
5—News
6—News
7—News
8—FBI continued
9—Electric Company
11—That Girl
12—Merv Griffin continued

ALL TIMES ARE LOCAL

CHANNELS RESERVE RIGHT TO MAKE LAST-MINUTE CHANGES

RADIO LOG

AM Stations — Victoria: CJVI, 900; CFAX, 1070; CKDA, 1220; Vancouver: CJOR, 600; CBU, 690; CKLG, 730; CKNW, 980; CKWX 1130; CHQM, 1320; CFUN, 1410; CJVB, 1470. Seattle: KIRO, 710; KOMO, 1000; KING, 1090 Bellingham: KARI, 550. Port Angeles: KONP, 1450.

FM Stations — Victoria: CFMS, 98.5. Vancouver: CKLG, 99.3; CHQM, 103.5; CBC, 105.7; CBUF, 97.7 (French—6 a.m. to 1 a.m.). Seattle: KIXI 95.7; KLSN, 96.5; KING, 98.1; KIRO, 100.7; KETO, 101.5. Tacoma: KTNT, 93.7; KLAY, 106. Edmonds: KBIQ, 105.3. Bellingham: KERI, 104.3.

Major Newscasts: CBC-FM, 4 p.m.; BBC News, Monday to Saturday: National news: CFAX, CKDA and CJVI, 8 a.m., 12 noon (noon report), 5:30 p.m. (news hour); Saturday and Sunday, 8 a.m., 12:30 p.m., 6 p.m. and 10 p.m.

Most stations broadcast news bulletins on the hour and on the half-hour at early morning and evening peak periods.

36 BUSINESS SERVICES and DIRECTORY

Fencing

Cubbon on Cook

do-IT-YOURSELF
4 Foot High — Do It Yourself
10 foot sections — nails inc.
Basket Weave
Good Neighbour $1.29 lin. foot
Sq. Cut Picket $1.08 lin. foot
1720 COOK CHARGEX 384-8181

REPAIR OR REPLACE REASONable rates. 384-4743.

Flooring and Sanding

M & M FLOOR
Hardwood, Carpets and Linos
COMPLETE FLOORING CENTRE
532 William St. 384-0343
NIGHTS: 386-3078 or 383-2581.

Gardening

VANHUET GARDEN MAINTEnance. Hedge trimming, cleanup, etc. Residential and commercial. 595-4766.

ED'S TRACTOR SERVICE Rotovating, levelling, brush cutting. 479-2204.

TUDOR LAWN CARE
Yearly, monthly, hourly
592-7575 386-2602

FRANK'S GENERAL GARDENing and pruning. 477-6661.

Glass

SOLAR FILM TO REDUCE HEAT gain and fading in your office, home, camper or van. Numerous colors available at reasonable prices. 385-5435.

Gutter Cleaning and Repair

Aluminum Gutters
5" CONTINUOUS in baked enamel
B.C. ALUMINUM 479-3212

EAVES CLEANED REPAIRED or renewed, reasonable rates, 384-4743.

WILL CLEAN AND REPAIR eavestroughs, 478-7766.

36 BUSINESS SERVICES and DIRECTORY

Gutter Cleaning and Repair

Cubbon on Cook

DO IT YOURSELF
4 x 4 O.G. Cedar Gutter — $1.19 lin. foot
4 x 4 4-step Cedar Gutter — $1.19 lin. foot
1720 COOK CHARGEX 384-8181

GUTTER RENOVATION
Our cleaning, waterproofing, and preservative treatment will prepare your gutters for the fall and winter season. Very reasonable, all work guaranteed. 477-4908.

WOOD GUTTERS REJUVENATED
Relined, cleaned or replaced, all work guaranteed. 382-1145.

Handymen

WILL DO HOUSE PAINTING, carpentry, fencing, small electrical jobs, concreting and interior decorating. Call Harry, 479-3575, anytime.

ANY REPAIRS AROUND YOUR home reasonable rates. 384-4743.

STAN'S HOME REPAIRS. QUICK, clean, efficient. Phone 477-9493.

Hauling

2 MEN WITH TRUCK FOR light hauling and clean-ups. 652-2862.

TWO RELIABLE MEN WITH trucks will do deliveries and clean-ups. 479-1337 or 478-6832.

QUICK SERVICE CLEAN UP basement, yards, garbage. Harvey, 479-7078, 384-8621.

TRADE Through CLASSIFIED DIAL 386-2121

36 BUSINESS SERVICES and DIRECTORY

Home Improvements

Feature Kitchen Centre
2610 Douglas 385-4921

LARGEST Selection OF KITCHENS on the West Coast!
ALSO
Bathroom — Renovations
FREE ESTIMATES
FREE Planning Service
AGENTS for the NEW JENN-AIR RANGE

RENOVATIONS AND REMODelling, free estimates including design assistance. 598-4385.

Insulation

Cubbon on Cook

DO-IT-YOURSELF BARGAINS
Fibreglass R-7 100 sq. ft. roll $7.99
Celulfibre R-7 70 sq. ft. bag $4.99
1720 COOK CHARGEX 384-8181

PACIFIC COAST INSULATION and Roofing Co., Ltd. 388-6941.

Landscaping

BARKER LANDSCAPING LTD.
—since 1940—
Lawn specialists. Expert and considerate garden layout and shrub placement — sketches — ideas. Our expert stonemasons can build you anything in rock or slate — walls, patios, pools or pillars — etc. For a free competitive estimate, call 595 8323. Terms.

SAANICH LANDSCAPING Complete landscaping and rock walls, lowest price. 479-6490.

36 BUSINESS SERVICES and DIRECTORY

Landscaping

GARDEN CITY LANDSCAPING FREE ESTIMATES
Rock walls, lawns, tree service, complete landscaping. All work guaranteed. Competitive prices, quality workmanship. No long waits. 595-2622 anytime.

BAYD CONTRACTING SERVICES —Free Landscaping Estimates— —Bob Cat Rental— —Hauling, Clean-up, etc.— —All Work Guaranteed— —478-4047—

HARVEY'S LANDSCAPING AND Garden Service. Lawn specialist, design, lawn care, contract maintenance, commercial, residential. Hong 479-7078, 384-8621.

BEAUTIFUL GARDEN, FOR ALL types of landscaping, and maintenance, pruning, trimming, or new lawns. Call 384-9972.

PACIFIC COAST INSULATION and Roofing Co., Ltd. 388-6941.

Masonry

TONY'S STONEWORK AND MAsonry, reasonable rates, call anytime, 384-1583.

RURAL STONE WORK, RETAINing walls, steps, etc. 642-5587.

Moving

EAGLE MOVERS 383-0621
Appliances Delivery Specialists
Contracts General (Res.) 478-7087

COMERFORD BROTHERS MOVing. Specialist in apartment moving. Low rates, insured. 383-4223.

JOSH'S SERVICES
City and long distance moving, low cost rates. 383-5577.

BISSONS MOVING AND STORage Ltd. Household, apartment and office moving. 384-6442.

Painters and Decorators

EXPERIENCED PAINTER FOR interior and exterior painting. Clean with excellent work. Free estimates. 479-4983.

BMB PAINTING AND ROOFING Contractors, residential and commercial. Free estimates, reasonable rates. 479-4547.

PAINTING AND DECORATING reasonable rates. Satisfaction guaranteed. Terms. 595-4905. 479-2473.

COMMERCIAL RESIDENTIAL painting, Nielsen's Painting. 598-2638.

36 BUSINESS SERVICES and DIRECTORY

Painters and Decorators

ISLAND DECORATORS
Painters - Paperhangers
Spray Painters
Plaster Repairs
Convenient Time Payments
383-9059 Eves. 382-1413

CLARK AND PATTISON PAINTING CONTRACTORS LTD.
Brush or spray. Paperhangers Texture and vinyl work. Will do all or part of any job. Paint store, BAPCO, GENERAL and PRATT AND LAMBERT paints, and rentals of all painters' equipment. Terms if desired. Phone 384-0443, 760 Bay St.

BROTHERS PAINTING AND DECORATING
Free appraisals, cost consultant. All types of painting. All types of repairs. Commercial, farm, residential. Lowest rates. Terms. Work guaranteed. 383-8112.

DOWSON PAINTING CONTRACTORS 385-6042
Residential, commercial, free appraisals, color consultant, low rates, work guaranteed.

KEN'S PAINTING
478-1276 days, 382-7572 evenings.

Plasterers

Cubbon on Cook

PLASTER IN CARTON 16 sq. ft $3.29
1720 COOK CHARGEX 384-8181

PLASTERING, STUCCOING, TEXturing old and new ceilings, repairs. Fred Blanchard and Sons, 656-4211.

COLEMAN PLASTERING LTD Quality and fair prices. Lathing, plastering, stucco. 598-3433.

STUCCOING, PLASTERING, ALterations, reasonable. 479-4779.

Plumbing and Heating

Low Cost Plumbing
Why Pay More
Renovations our specialty
Emergency calls our trade
Any Hour 478-1610

Repair Service

CHIMNEY REPAIRING, FIREplacing facing. Reasonable work. Guaranteed. Aheer. 386-2648.

Roofing and Siding

PARKER JOHNSTON LTD.
1855 BLANSHARD, 382 9181
"Roofing Victoria Since 1935"

HESLOP BROS. ROOFING. Cedar shakes, shingle and asphalt work fully guaranteed. 386-0851.

REPAIR OR REPLACE, REAsonable rates, 384-4743.

Sewers

WET BASEMENTS MADE DRY
Drains replaced or cleaned. 382-1145.

ROYAL OAK PUMPER SERVICE 24-hour septic tank service. Reasonable rates. 477-6411, 5 5-0575.

Tailors

OAK BAY TAILORS
Tailoring, alterations ladies and men Quality leather alterations. 1826 Oak Bay Ave. 598-4131

BRITISH CUSTOM TAILORS 1311 Blanshard 383-7621

Tree Service

CEDARDALE TREE SERVICE LTD.
Large shade and ornamental trees scientifically pruned and sprayed. TREE REMOVALS. Stump chipper.
(Rep.) Charles Cowie 385-9931

MOUNT VIEW TREE SERVICE
Everything in trees.
Big or small, we do them all. 479 3873.

KEITH CARDRIVER GIVES THE same smile, service and rates as last year. 386-3969.

TREES FELLED, LIMBED, topped. Reasonable rates. Free estimates. 642-5045 anytime.

Upholstery

GRUBBY FURNITURE?
Why put up with your couch and chairs looking so grimy? Colt can bring them back to life with their world famous upholstery cleaning. Call Colt, 386-6701 for free estimate — no obligation.

Window Cleaning

WINDOWS CLEANED PROFESsionally by students at your residence or business, free estimates phone 368-4117 between 5 p.m. and 8 p.m.

38 TRAVEL

REDWING
THE HAPPY HOLIDAY MAKERS REDWING will fly YOU to RENO or CALIFORNIA EVERY WEEK with C.P. AIR, the jet flight with all the trimmings.
Phone us or see your travel agent for all the details.
REDWING TRAVEL
645 Fort St.
383-5311 382-5194

"THE BEST IN BUS TOURS"
Please call for further information.
CAPITAL TOURS
384-1432 VICTORIA

39 PERSONALS

"NEED MIRACLES? THERE'S terrific power in 'Praising the Lord' with thanksgiving! "Sacrifice Praise:" always, anyway! Praise the Lord! Alleluia! Also, Say the Rosary every day to obtain Peace for the world. Alleluia!" Our Lady of Fatima.

SEEK FEMALE OF DOMINANT nature who is interested in the Fashions, the Exotic and the Unusual! She will be strict, but understanding and accustomed to having and dealing with servants. Object companionship. Victoria Press Box 501.

VERY ATTRACTIVE, SINCERE and lonely lady, former resident of Canada, just returned from trip to B.C. would like to meet sincere marriage minded gent 50 to 65 and make home in B.C. Victoria Press Box 489.

ATTRACTIVE 32-YEAR-OLD working mother of 3, 5'6", slim would like to meet tall gentleman 32-40 yr. old. Must be refined, intelligent and stable. Object occasional outings and friendship. Victoria Press Box 303.

PETITE, ACTIVE YOUNG widow — fifties, and enjoying life! Would like to meet gentleman similarly young, for outings and companionship. Reply Victoria Press Box 518.

WIDOW, RETIRED, GOOD health, no ties,

63 TIMBER

WANTED TIMBER
FELLED, BUCKED or STANDING
Fir, Cedar or Hemlock
TOP PRICES PAID
Ideal Sawmill Ltd. 385-0441

LAMINATED BEAMS
3"x24" one 20', two 24', and one 28', paid $900, will sell $400. 478-8810 between 6 and 8 p.m.

65 BUILDING SUPPLIES

Lumberworld

OLYMPIC OVERCOAT! It's better than paint — Try it! End of Summer Special while it lasts — WHITE ONLY at $10.55 gal.*

PLYWOOD! This week's special
1/2" Sanded 4x8 sheet 9.25
3/4" Sanded 4x8 sheet 10.95

ARBORITE! 10 Decorator colors sheet 15.95

FIBREGLASS Corrugated Panels! Ideal for patios, fences, carports.
26"x6 ft. Reg. 4.25 NOW 3.90
26"x8 ft. Reg. 5.95 NOW 5.20
26"x10 ft. Reg. 7.25 NOW 6.55
26"x12 ft. Reg. 8.45 NOW 7.80

REMINGTON Electric Limb'n'-Trim, the handy lightweight electric saw 39.95

PARTICLE BOARD — 4x8 sheets that can be used for so many things.
3/8" — 3.55 5/8" — 4.95
1/2" — 4.45 3/4" — 6.95

Lumberworld
3955 Quadra St.
One Block South of McKenzie
479-7151
Open Six days a week
7:30 to 5:30

HOME BUILDING SUPPLIES

SPECIAL QUANTITY DISCOUNTS ON VOLUME ORDERS

Lumber Plywood Gyroc
Insulation Nail's Timber's
Door's Stucco Wire Decking

GYROC SPECIAL
4x8-1/2 $ 2.62

PLYWOOD SPECIAL
4x8-3/8 Good 1 side $ 9.25
4x8-3/4 Sanded "D" $10.95
4x8-3/8 Sanded "D" $ 7.85
4x8-1/4 Sanded "D" $ 6.25

Stucco Wire 16-16 per roll $26.95
2 1/4 and 2 1/4 CW nails $15.95

DELIVERIES made ANYWHERE on VANCOUVER ISLAND. Before you buy COMPARE OUR PRICES. For QUALITY, SERVICE and GUARANTEED SAVINGS, phone

HOME LUMBER
and BUILDING SUPPLY
470 ARDERSIER RD.
386-3374 — 385-8711

IMPERIAL BUILDING MATERIALS LTD.
The Builders Supply House

CARPET SPECIALS

"SPACE SET" — rubber backed level loop $4.95 sq. yd.

HIGH LIVING — nylon shag $4.95 sq. yd.

SPECIAL CONTRACTOR DISCOUNTS in effect now on ALL CARPET in stock.

Master Charge — Chargex
2955 DOUGLAS ST.
386-1401
STORE HOURS—
Mon.-Fri. 8-5, Sat. 8-12

Cubbon on Cook

LUMBER SHORTS

SIZE	PCS	6 FT.	8 FT.
1x2	12	$2.59	$4.29
1x3	6	1.59	2.29
1x4	6	2.09	3.29
1x6	4	2.19	2.89
1x8	4	2.89	3.79
2x2	6	2.29	3.39
2x3	1	.49	.79
2x4	1	.55	.96
2x6	1	.99	1.44
2x8	1	1.39	1.89

ROUGH DE-GRADE

4x8—5/16"	$4.99
4x8—1/2"	$5.69
4x8—3/4"	$7.19
4x8—5/8"	$9.18
4x8—3/4"	$10.79

WE CUT GLASS
1720 Cook CHARGEX 384-8181
Your Plans are Possible with Our Prices

STEWART & HUDSON

BUILDING SUPPLY CENTRE
BASEMENT SHOWROOM
CLEAROUT SALE!
CARPET REMNANTS — 1-3 OFF REG. PRICE ON ENTIRE STOCK.
VINYL CARPET RUNNER 27" WIDE — 77c LIN. FT. CLEAR ONLY
CARENZA: Jute backed, heat set Mini shag carpet — 12' width Bronze, lime, or sunset orange. 24 oz. CMHC approved. Reg. $9.99 sq. yd. — special $7.95 sq. yd.
PAINT BARGAINS
White only (tints extra)
Exterior oil base — $6.99 gal.
Exterior Latex — $5.99 gal.
Interior Latex — $5.99 gal.
CONCRETE BLOCK INCINERATOR
32"x32"x32" $15.88
BUDGET PLANS—CHARGEX
Open Mon.-Sat. 7:30-5:30
400 Gorge Rd. E. 386-3211
STEWART & HUDSON LTD.

MOORE WHITTINGTON LUMBER LTD.
2614 BRIDGE ST.
386-1331

DOORS
Victoria's door headquarters.
All types — entrance, pre hung pocket door frames.
Some seconds and inventory clearance items at low prices.
Victoria's only complete: SASH, DOOR and MILLWORK MANUFACTURING PLANT.
S. J. PEDEN LTD.

PLYWOOD SALE
4x8x1/2 sanded poplar $7.75
4x8x3/4 G.I.S. fir $13.95
4x8x3/8 unsanded fir $7.25
S. J. PEDEN LTD.
2855 QUESNEL ST. 386-3464

SAANICH LUMBER YARD
Has in stock: Oak, pine, ash, teak, mahogany, cedar (yellow and red) lumber and veneers. Sitka Spruce available. Prices reasonable. 3041 Douglas, 385-2486.

CEDAR
All dimensions. Hidden Valley Sawmill. Open weekends. 743-2830.

WANTD 3-BEDROOM DEMO house for removal to my lot. 478-6293.

65 BUILDING SUPPLIES

CEDAR SHAKES AND SHINGLES
Buy direct from mill. Certified. Delivered. Phone mill 647-5425 anytime or 592-2100 between 5 and 7.

70 MUSICAL INSTRUMENTS

School Band Rentals
ATTENTION TEACHERS AND STUDENTS
Whether you're looking for brass, wind or percussion instruments, Pamus will give you the best deals in town.
Up to 40% discount on cash purchases.
RENTAL PURCHASE OPTION
Inquire on how your rental credit applies to the purchase of the instrument plus a 30% discount on the balance.
PAMUS
MUSICAL INSTRUMENTS
"Where Good Music Begins"
1108 Blanshard St. 386-8475

YAMAHA
MUSIC CENTRES
JAMES PIANO & ORGAN LTD. CORDIALLY INVITES YOU To Dedicatory Recital On The First ALLEN Digital Computer Organ Installed in the Vancouver area Sunday Sept. 14, 3 P.M. Alta Vista Baptist Church 7175 Royal Oak, Burnaby
Guest Organist Gerry van der Pol Staff member Cox Music Co. Seattle Washington
Also Representing Yamaha Music Centre
THE BAY 384-9131
MAYFAIR 386-6339
DUNCAN 746-6821
NANAIMO 758-1151
James Piano and Organ Ltd.

BACK TO SCHOOL BARGAINS
NEW, TOP QUALITY, student instruments at special savings.
DEFORD No. 1 flutes $141.25
EVETTE No. B10 clarinets $148.50
KING 605 Trombones $180.90
CONN 50 M alto saxs $340.00
The above reflect current CASH SCHOOL BAND PRICES.
TRADE-INS, CHARGEX and TERMS AVAILABLE AT SLIGHTLY HIGHER PRICES. Many other instruments both new and reconditioned at similar savings.
PAMUS
MUSICAL INSTRUMENTS LTD.
1108 Blanshard St. 386-8475

School Band Instruments
We carry the largest stock of rentals on Vancouver Island. We also service what we rent or sell.
NELSON'S
MUSIC CENTRE
1315 GOVT. 385-9728

BALDWIN
"KNOWN FOR TONE"
PIANOS — FROM $1625
ORGANS FROM $995
(10 FREE LESSONS)
UNLIMITED PROFESSIONAL INSTRUCTION GUARANTEED WITH YOUR PURCHASE
Bernie Porter Music
725 CALEDONIA
382-9542
DRIVE-IN PARK FREE

BALDWIN ORGAN, MODEL 45, 25 PEDALS, 61 NOTE KEYBOARDS, $1495 EXCELLENT BUY.
LOWREY 'HOLIDAY' ORGAN TOP CONDITION $895
REGINALD STONE ORGAN STUDIO
1517 QUADRA 383-0239

1968 FENDER TELECASTER with Bigsby Tremelo. 2 months old, Morley Power Wah Fuzz. 592-6034.

SET CORONET DRUMS, GOOD condition, with Zilgan and Zilco cymbals, $430. Call between 5-6 p.m., 656-4610.

HAMMOND FULL PEDAL organ, excellent condition, $2495. Phone 383-6338 after 6, or weekends.

FOR SALE CONCERT P.A. GOOD condition, offers. Marshall 100 watt "Super Lead" $450. 598-2560.

FENDER STRATOCASTER WITH case, immaculate condition. Asking $400. 383-4354.

1973 MARTIN D-28, $600; 1966 LES Paul Custom with hard case, $650. 592-6460.

SOUND SOURCE
LESSON STUDIOS, REPAIRS
723 JOHNSON 386-7704

TRUMPET, $80; CLARINET — Boosey-Hawkes, excellent condition, $120. 385-4969.

STUDENT VIOLINS, VIOLAS, cellos, wanted. Please write T. Jones, 1382 Beable St., Victoria.

SPECIAL SALE HAMMOND organ T524 like new, $3,500. Phone 386-7039, 5:30-8 p.m.

VINTAGE FENDER JAZZ master, 1958, with case, cash or Strat Dave, 592-7076.

USED BOOSEY AND HAWKES Oxford Trombone. Fair condition. Air leak, phone 592-3970.

L-200 HAMMOND ORGAN, AND Leslie speaker, $1800. 595-4817 after 6.

KARN UPRIGHT PIANO, EXcellent condition, $700. Guthrie, 642-5932.

TRUMPET, BOOSEY AND Hawkes, good condition, $80. 592-7464.

THOMAS ELECTRONIC ORGAN, $850 with rhythm section, $750 without. 386-2897.

B FLAT CLARINET. EXcellent condition. Asking $100. 478-2276.

VIOLIN RENTALS FOR STUdents, all sizes. Bernie Porter Music, 725 Caledonia. 382-9542.

RECONDITIONED USED PIANOS from $795 to $1095. Bernie Porter Music, 725 Caledonia. 382-9542.

EDWARDIAN HEINTZMAN UPright grand piano, $1,450. Phone 477-2960 between 9 and 2.

FENDER TWIN AND BAND Master Box, $500 or trade for Amoeg V-4. 385-7610.

HAMMOND M2 ORGAN AND Leslie, both excellent condition. 658-8222.

ACCORDION 120 BASS HORNER, in new condition. $250. 477-6612.

KAWAI GRAND PIANO
382-0640

ONE HOFNER ACOUSTIC GUItar with case. 384-8786.

HAMMOND CHORD ORGAN, EXcellent condition, $450. 658-5795.

PIANO TUNER — CRAFTSMAN. Norman Duckworth. 595-5251.

LES PAUL CUSTOM 20TH ANNIversary, like new, $600. 386-8065.

MARTIN D28 HARD SHELL case, like new $2450.

C FLUTE GOOD CONDITON $100. 595-0380

SUPER GRANGE TRUMPET WITH case good condition. $75. 479-3398.

70 MUSICAL INSTRUMENTS

EATON'S
Specialists in
HAMMOND ORGANS
for over 20 years
New models from $599.00 to $10,955.0$
4 Teachers Available
Use your Eaton Account
Main Floor Eaton's
Home Furnishings Building

BEGINNERS BARGAINS
Used Baldwin spinet organ, maple finish $ 895
Used Electrohome spinet, walnut cabinet $ 595
Used Hammond M3 organ $1295
SCOTT PIANO AND ORGAN
612 FORT 386-2434

USED PIANOS
The Best Selection in Town, over 30 Reconditioned and fully guaranteed. Priced from $495. Refinished Grands from $1795.
GLEESON MUSIC
707 FORT 388-9632

House of Keyboards
FEATURES
New Heintzman Pianos priced from $1495 to $2395
777 FORT ST. 388-5222

KIMBALL
The most comprehensive and up-to-date lines of Electronic Organs.
Paragon Music Ltd.
Kimball-Gulbransen Organs
HILLSIDE MALL 595-1775

RANDALL 100-WATT BASS HEAD, $395. Strat and Les Paul guitars. Good stock of amplifiers and acoustic guitars.
SOFT SOUNDS
2031 Oak Bay Ave. 598-1524

GALLANTI 120 BASS LADIES' accordion, $180; Bowsey Hawkes clarinet $95; both little used. 592-7752 between 9 a.m.-6 p.m. only.

THOMAS ORGAN, 2 COLORglow manuals, Leslie speaker, chime tab, headphones, etc. Organ lovers here's a bargain. 384-0039.

NEW GIBSON LES PAUL CUSTom, white. Plush leather case. Regular $1198 will take $800 cash. 382-2684 after 6 p.m.

MAHOGANY NORDHEIMER console piano, musician owned. 598-3952 evenings.

HAMMON ORGAN STUDIO
WE SELL QUALITY
PHONE 388-9177

HALL FAIRFIELD MUSIC
726 Fort St. 385-3307
"Everything in Music"

PIANO TUNER
$15. Repairs Stan Ferreira 477-4226

WANTED: USED PIANO OR ACcordian for cash. 595-2266.

PIANO TUNING AND REPAIRS. D. MacKay, 386-0023, after 5.

B FLAT CLARINET $50. GOOD condition. 478-4631.

VIOLIN, FULL SIZE, SALvadore De Durro. $80. 479-5633.

HEINTZ UPRIGHT PIANO. $500. 592-3958.

ONE GON BOP SUPER CONGA offers. 598-6234.

71 MUSIC TEACHERS

ENROLL NOW
FOR BEST CHOICE OF APPOINTMENT TIMES
Bernie Porter Music
TEACHING VICTORIANS CONTINUOUSLY ON THE INSTRUMENT OF THEIR CHOICE
FOR 24 Years.
382-9542

Gregg Bowman Drum Studio
Private instruction using the most modern techniques, specialist in rock, cross-oversticking and speed development.
No. 1-2440 Foul Bay Rd. Ph. 595-6403 6 to 8 p.m.

VANCOUVER ISLAND'S FIRST music lab for organ. Enroll now for this exciting new method of teaching. Learn to play beyond your wildest expectations. Only at Scott Piano and Organ. Call Mike McCartney or come in now for the September happening.
SCOTT PIANO AND ORGAN
612 FORT 386-2434

GROUP PIANO AND ORGAN LESSONS
Approved teaching method with certified and experienced teacher. Register at Gleeson Music City, 707 Fort St. 388-9632.

INDIVIDUAL OR GROUP LESsons in classical guitar. Will also prepare students for Toronto Conservatory exams. Beginners welcome. 479-6115.

CADBORO BAY MUSIC STUDIO MRS. C. RUMMEL, A.R.C.T., A.T.C.L., R.M.T. Piano lessons beginners to diploma level. Specializing in theory all grades. 477-3650.

TEACHER FOR PIANO AND theory in Jubilee area accepting students. 592-7823.

B. C. REGISTERED MUSIC teacher has vacancies. Piano, Burnside-Admirals area. 479-6928.

GUITAR LESSONS, FOLK OR rock, beginners or intermediate. 477-3145.

PIANO TEACHER IN GORDON Head area. Phone Jim Anderson, 477-6439.

PIANO TEACHER TAKING NEW students. 595-6864.

77 MOTORCYCLES

SNave now on New and Used Machines from 50 cc to 1000 cc.
HONDA CAN-AM
COLWOOD HONDA
Div. Mullins Marine
2781 Millstream 478-8831
Left off hwy. at Western Speedway
Dealer Licence Number D-114

SACRIFICE
Chopper Honda 750, completely rebuilt motor, plus over $1500 worth of factory chopper parts. Valued at $3200. Will sell for $2400 or best offer this week. 385-6415.

POWERTOWN M.C.
Tuning and service to all makes.
WORK GUARANTEED
384-1249
614 Grenville

MUST SELL THIS WEEK
Immaculate 1960 BSA, show winner, completely rebuilt, fully chopped. Lotsa chrome, must see to appreciate. View at 3095 Carroll St.

FREDERICK
MOTORCYCLE SALES
SUZUKI — BMW
Repairs — Service To All Makes
616 Queens D.L.3682 383-0823

THIS WEEK'S SPECIAL
INDIAN M5A mini
Reg. $479 NOW $429
KEN PRASING EQUIPMENT
478-9313 800 Goldstream
MCD 1

MUST SELL 1971 BSA 750, stock, 7100 original miles, helmet and extras. $1125. Offers. Or trade for pickup worth same. Call 478-7355.

1971 KAWASAKI 500 CC ENgine in 1969 frame. Only 7,000 miles. Highest offer over $600. Phone 386-2677 evenings, ask for Ken.

EXCELLENT NEW CONDITION deluxe Mini Hondo Trail Bike, not licence size, cost $435 new, will sell for $335. 21 Gorge Rd. East, Capri Motel.

'70 HONDA 750, NEW RUBBER, tuned, Ferring, roll bar, rack, extras, moving, asking $1150. 388-6818.

MONTESA—BULTACO
VICTORIA MOTORCYCLE SALES
592 Ledsham Rd. 478-1123
DL.4139

72 NORTON 750 CC, COMBAT ENgine, back rest and carrier. Excellent condition. $1300 or best offer. 479-4669.

C.B. 350 HONDA. '71. NICE CONDition. Call Bet before 9 a.m. or after 9 p.m. 384-4801.

HARLEY 45, REASONABLE. 595-0918.

77 MOTORCYCLES

SALE - SALE - SALE
ON
USED TRAIL BIKES

74 BULTACO 250 cc T. Was $1095 NOW $995
74 BULTACO 250 cc Alpina Was $1095 NOW $949
74 BULTACO 250 cc Matador Was $1069 NOW $899
73 SUZUKI 250 cc Enduro Was $750 NOW $649
74 YAMAHA 125 cc Y.Z. Was $849 NOW $749
74 YAMAHA 125 cc M.X. Was $795 NOW $699
73 GREEVES 175 cc Pathfinder Was $675 NOW $579
74 YAMAHA 100 cc M.X. Was $695 NOW $599
74 HONDA 125 cc C.R. Was $795 NOW $699
73 WASSEL 125 cc Trials Was $675 NOW $579
73 YAMAHA 125 cc M.X. Was $595 NOW $499
73 YAMAHA 80 cc Min. Was $349 NOW $299

MULLINS MARINE SALES LTD.
382-1928 382-4515
925 Yates St.
D.L. 10286

SUZUKI
Summer End SALE

	Reg.	Sale
TS75 Enduro	$599	$499
TS100 Enduro	$799	$749
TS125 Enduro	$895	$799
TC185 Enduro 8-speed	$1195	$999
TS250 Sounrd	$1295	$1099
TS400 Enduro	$1495	$1349
RV 90 Trail	$789	$699
RV 125 Trail 8-speed	$995	$899
GT 185 Road	$1150	$1049
GT 380 Road	$1595	$1449
T 500 Road	$1495	$1399
RL 250 Trials	$1490	$1299

FREDERICK MOTORS
606 Queens 383-0823
D.L. 3632

YAMAHA OF SURREY
"Largest Variety"
1975 TX 650s
1975 MX400
1975 TY250
1975 YZ125
USED BIKES

1975 YZ360	$1,239
1975 DT100	$699
1972 RS—350	$525
10825-148 St. D260	588-5656

Come in and See
HARLEY-DAVIDSON
ROAD 250
BROOKLANDS MOTORCYCLES
937 Fort St. 383-5926
D.L. 3814

1974 KAWASAKI Z1, 900 CC, NEW condition (under full warranty), $2,150 or VW van trade. Phone 477-6981 after 7, ask for Ian Clark, 307E.

WANTED: MUFFLERS TO FIT Honda CB-350. For sale one helmet, A-1 shape. 477-1981 after 5 p.m.

1975 SUZUKI, 550 GT, LOW MILEage, excellent shape, $1795. Ask for Danny at Speedway Motors Ltd. D.L. 3141. 385-2415.

1974 YAMAHA RD-350, IMMACULate condition, sissy bar, luggage rack, crash bar and two helmets, 2,000 miles, $1,000 firm. 592-7976.

1975 HONDA 750, 6,000 HIGHWAY miles, like new condition. $2100. Vancouver 926-3157 or 738-1342.

1973 TRIUMPH TIGER 750 SEMI Chopped 7,000 miles $1600 firm. 478-5023.

973 YAMAHA 200, ELECTRIC start, low mileage, good condition. $450. 386-0035.

ONE 1972 HONDA 350, ONE 1973 Kawasaki 500, one 250 Yamaha trail. Phone 479-4183.

'71 HONDA, 125 SL, MANY extras. '71 Husky, 250 MX, offers. Evenings only. 384-7668.

FOR SALE: 1973, 900 KAWAsaki. Asking $1,700. Phone eve. 746-6951.

'74 YAMAHA 650, FULLY equipped, excellent condition, evenings, 478-4543.

MUST SELL '72 HONDA 350, EXtended front end, excellent shape, offers. 382-3094.

'72 DUNSALL EQUIPPED NORton 250. Needs a main bearing, cheap $650. 478-2319.

1942 HARLEY 45, FULLY chopped, first prize winner, 658-5826 after 5 o'clock.

1973 HARLEY DAVIDSON ELECtraglide. Full dress. Immaculate. Highest offer. 658-5960.

1970 YAHAMA 350 STREET, NEW engine, excellent shape, $500. 658-8360.

1971 KAWASAKI 500, RECENTLY tuned. Excellent condition. New tires. $850. 477-3170.

MUST SELL '73 KAWASAKI 900. Nice shape. $1,800 or best offer. 382-4325 after 6.

1974 YAMAHA YZ 125 MOTOrcross. Excellent condition. 479-2945.

CHOPPER FOR SALE, $1600. Phone between 5 and 7. 652-3579.

74 KEYSTONE MINI BIKE, A-1 condition. $160. 479-5265.

'74 HONDA CR125, OFFERS. Phone 479-8109.

YAMAHA 250 ENDURO 72, BEST offer. 478-4976.

1973 HONDA 450, LOW MILEAGE, Fairing rack, $950. 642-5382.

HOG FOR SALE, OR TRADE cheap. 91 Lurline.

BARGAIN '72 C1 450 FOR PARTS, make me an offer, phone 598-5337.

'74 650 YAMAHA, 4800 MILES. Phone 382-4923 after 5.

'73 YAMAHA 360 ENDURO, $900 or offers. 478-5469.

'75 YAMAHA 400 ENDURO, $1200 firm or trade for pickup. 592-3260.

'69 TRIUMPH CHOPPER, $700. Call around at 1515 Vining St.

KEYSTONE MINI BIKE, EXcellent condition. 478-5167.

1962 650 MATCHLESS, $550. Phone after 3 p.m. 479-3473.

1973 650 TRIUMPH. Phone 658-8102

1964 HONDDA 55, $170. Phone 478-4860.

HONDA 50 TRAIL BIKE. NEARly new. 383-1829.

'74 850 CC NORTON, 6,000 MILES, immaculate, $1,900 firm. 386-4889.

78 BICYCLES

'BIKE — SALE"
CLEARANCE on all remaining stock of 3-5-10-speeds.
At
MULLINS MARINE SALES LTD.
382-1928 382-4515
925 Yates St.

ROYAL OAK SPORTING GOODS
4450 West Saanich Rd.
479-4232

Back to school bikes, great selection of new and used bikes and accessories. 1-3-5-10 speeds. 90-day free servicing on new bikes. Complete repair servicing.

UNUSED CHIORDA 5 SPEED, $70 or best offer. 382-7035.

BOY'S MUSTANG 3-SPEED, good condition. 478-3548.

BOY'S 19" PEUGEOT 10 speed, good condition. Phone 383-8544.

MAN'S RALEIGH 3-SPEED, near new condition, $50. 382-2972.

2 FOLDING BICYCLES, $45 each. 386-7165.

MAN'S 10-SPEED, NEVER USED, $100, call 477-8541 after 3:30 p.m.

WANTED 5 OR 10 SPEED JUNior racer. Good condition. 477-0658.

10-SPEED BICYCLE, $50. 478-7767

78 BICYCLES

Russ Hay On Government
2542 GOVERNMENT ST.
RALEIGH SALE

10 speeds	$99.88
5 speeds men's only	$89.88
3 speeds men's only	$75.88

PEUGEOT 10-SPEED SALE

Sport	$129.88
Trophee De France	$144.88
Gent's Caravan	$159.88
Ladies Caravelle	$159.88

OPEN
Mon.-Sat. 8:30-5:30. Fri. 'til 9
Mastercharge Chargex

QUALIFIED MECHANIC WILL do repairs, your bike for $5 an hour, example labour, gear fixing 75c, price gear cable, 95c. Expert buckled wheel truing and respoking. We sell new and used bicycles, all sizes at the lowest prices. Open 8-8 every day, Sunday 12-5 p.m. 384-5514. New dealer for B.R.C.

10-SPEED BIKE, GOOD CONDITion, $65. 652-3217.

80 BOATS and MARINE

It's Dry and Comfortable
INSIDE AT BLUE WATER
See The Show Boats Today
FEATURING THE NEW
Bruce Kirby San Juan 30
Perry Designed Islander 28
Lapworth Cal 2-27
Kirby 22' Manitou 660
AND
San Juan 21 and 24
Cal 25, 2—34 and 35
North Star 30, 35' and 80-20
Islander 30 and 36
Contessa and Pearson
Home Builder kits
Nautor Swan
AN EXCITING UNDERCOVER SHOW
Lots of Parking
NO APPOINTMENTS REQUIRED
Just Climb on-Relax-Learn
Male it a family outing
AND IT'S FREE
Including Refreshments
Monday to Sat. 11 a.m.-9 p.m.
Sunday Noon-6 p.m.
BLUE WATER YACHTS
739 ELMBRIDGE MAY
RICHMOND
273-1376
WE SELL SAILING

ATTENTION SAILORS
Moving East and must sell 1974 Fraser 30, fibreglass sloop by Oct. 1, terms negotiable. Sleeps 6, 15 h.p. Chrysler outboard, full galley, hydraulic wheel steering, $24,000 or best offer, call Karen at 683-4016 or 685-9752; weekends, call 687-9202.

BOATERS!
See our large display of appliances, plumbing and electrical supplies.
S. J. PEDEN LTD.
2855 Quesnel St. 386-3464

22' CABIN CRUISER, 120 H.P. Chrysler outboard. Head, galley, sink, stove, heater, compass, fishing tackle, automatic bilge pump included. Brandimyer design, oak and cedar hull, excellent condition. Offers to $3500. Also 9' fibreglass dinghy, oars and oar locks. 14' wood runabout, non engine or trailer, phone 386-7448, after 5 p.m.

TAKE ALONG FOODS
Light, compact, over 100 different varieties. Complete meals in 30 minutes, easy to prepare. See them at the Magic Kitchen, Parliament Mews, Menzies, and Simcoe.

18' BRANDLMAYR CLINKER built, copper fastened. 80 h.p. OMC. 10 h.p. Seagull auxilliary, sleeps 2. $2000. 386-3918 after 6 p.m.

37' ALCAN, HOUSEBOAT, FIRST class condition, this is an ideal live-aboard cruiser, $35,000. Will finance on approved credit. Phone 656-6068 after 6 p.m.

BRITISH SEAGULL OUTBOARDS
SALES — SERVICE — PARTS
All Models now in Stock.
VIC. LAWNMOWER HOSPITAL
834 Johnson St. 386-8338

Chrysler Outboards
See us for Sales—Parts—Repairs
KEN PRASING EQUIPMENT
478-9313 800 Goldstream

26' SHEPHARD CRUISER, FULL galley, two radios, sounder, dinghy, 318 Chrysler fresh water cooled, price $11,200, consider small trade. 112-753-2683.

2' STARCRAFT, LOW HOURS on rebuilt motor and leg, 120 h.p. Volvo I-O. Complete with all extras, boathouse kept. To view call 746-6079. Asking $5495.

24' GLASSCRAFT 8'9" BEAM, 240 h.p. inboard-outboard. Auxiliary motor, Daniels RT, 3-way fridge, love, many other extras, $10,900. 479-2710, 385-6955.

21 FT. REINELL 155 I-O, FULL galley, sleeps 5, head, CB and AM radios, DS, 10 horse Seagull and extras. Genoa Bay 748-2662.

TROLLER, "FOUR FORTY" 45' 12-ton, A-licenced, fully equipped, $20,000 firm. Call after 6 p.m. 624-6022, Prince Rupert, B.C.

23' SEA SKIFF, FAST, ALL weather, lap strake, 280 h.p. Cruisader. Low hours, good condition. Recent survey. $4,500. 656-6085.

13'6" ALUMINUM, WINDSHIELD, canopy, padded seats, 1974 20 h.p. Mercury with remote controls, and trailer. Offers. 592-9261.

'74 15' CHRYSLER SKI BOAT, 105 h.p. and trailer, like new, sell or trade for Tandem dump truck. 658-5479.

WANTED: 120 HORSEPOWER Mercury outboard. In decent condition. 537-5435.

BRAND NEW SPORTYAK II, orange in color. Best offer. Phone 477-9166.

HAIDA CLASS RACING/CRUISing sloop Mark I, flush deck, sturdy, dependably equipped. $12,500. 592-3976.

NEW 6½' WELL BUILT, PAINTed, plywood dinghy. Fitted oarlocks. 652-1774.

15'6" HOURSTON, GLASCRAFT, 60 HP Johnson electric start, heavy duty trailer, $2,650. 592-9701.

1967 60 H.P. JOHNSON CONtrols, tank, never in salt. $625. 477-8035.

1972 MERCURY, 9.8 H.P., LONG shaft outboard, little use as Sailboat Auxilliary. $425. 598-3868.

BOAT HOUSE, 50X20', NEW 1974. Reasonably priced or consider renting. 479-1884.

SAILBOAT WANTED TRADE equity in Cariboo property plus cash. 592-1541.

80 BOATS and MARINE

MERCURY MARINE
FIBERFORM
18' CUSTOM OUTBOARD
—85 H.P. Mercury
—Built in gas tank
—Electric wiper
—Full camper cover
—3,500 lb. Calkins trailer with brakes
1 only
$5995
19' BIMINI HARDTOP
—165 MerCruiser
—Full galley
—Electric wiper
—walk through windshield
—full stand up camper cover
1 only
$9995
USED UNITS
14' Runabout, 73-20 HP Mercury, Sears trailer
13' Aluminum runabout, windshield, partial top and trailer.
74 18½' BIMINI 165 MerCruiser, low hours, full stand up camper cover.
MERCURY MARINE
800 CLOVERDALE
385-1457

VAN ISLE MARINA
30' Custom built cruiser, 250 h.p., F.W.C., radio tel., c.b. radio, sounder, dinghy and much more. Well built good sea boat and comfortable live a board. Must be seen to be appreciated. $22,500
37 Alcan, twin power, 7½ KW 110V gen., hot and cold pressure water, elec. galley, shower, radio tel., sounder, elec. windless, dinghy and more. Good live a board and cruiser. $35,000
48' Dsl. live a board $53,500
40' Monk twin power $46,500
42' Comd. Bridge Cr. $42,000
32' Twin diesel cr. $47,500
30' Spencer and boathouse $29,900
30' Bridgeneck cr. $11,250
25' Express and boathouse $12,500
22' K and C fg, 215 h.p. I.O. $8,650
23' Lapestrake inboard $4,500
25' Folk boat sloop $9,500
26' Ranger sloop $18,900
19' Hunter fg sloop $4,900
19' Hunter fg sloop
These are a sample of the many good listings we have to offer. For more information contact Don Omlid. Open 7 days a week including evenings.
VAN ISLE MARINA CO. LTD.
Tsehum Harbour Box 2130
656-7138 Sidney B.C.

FORTUNE BOAT SALES
BOAT OF THE WEEK
SAIL
21' San Juan Fibreglass sloop, 1974 model, Dacron main, job, 150 pct. Genoa, Seagull outboard, sleeps 4. This boat is in 'AS NEW' condition. Must be sold. $6250.00
POWER
26' Bayliner, Command bridge cruiser, 215 Mercruiser I.O. Low hours, well equipped, reduced to $16,900.00
2270 Harbour Rd., Sidney 656-5591

NATIONAL Boat Sales Ltd.
2060 WHITE BIRCH ROAD
SIDNEY, B.C.
(604) 656-3966
NEW AND USED
GRAND BANKS, ALASKAN
OVERSEAS
RANGER
BROKERAGE

34' CORONADO
Cruising or racing its imcomparable! This beautifully kept yacht offers you comfortable sleeping accommodation for six. Combined with the easy handling characteristics so vital for racing, expensive? Would you believe just $29,950? Phone me now, Terry Morgan 112-748-2952, Maple Bay Yacht Sales, Duncan, B.C.

COMPLETE MARINE SERVICE for engines, refridgeration, hydraulic, pump, etc.
24 Hours Service
Big enough to know how. Small enough to care.
CONNOLLY INDUSTRIES
3388 Douglas St.
382-5313 8 a.m. to 5 p.m.
386-0662 after 6 p.m.

15' BRANDLMAYR, FIBREGLASS over plywood. Excellent 40 horsepower and 5.5 horsepower Johnson motor, Trailer, moorage paid until June '76, must sell this week. Best offer over $1100. 598-7811.

28' EX-TROLLER, CONVERTED live aboard, a comfortable boat, runs well, moored near Nanaimo, asking $6,000 or best offer, will consider car as part payment. Phone Gordie Davis at 112-987-5546.

SACRIFICE 16 FT. FIBREGLASS V runabout. Rebuilt 150 h.p. MerCruiser inboard outboard. Block and new manifold, never in salt. '74 trailer $3450. 478-4032.

LEAVING TOWN, MUST SELL 1973 21' K & C, equipped with Volvo 170 motor and 270 Leg. Sleeps 3; has stove, sink, ice box and head. Phone 592-1723 or 383-3222, ask for Peter.

20' CABIN BOAT, GLASS OVER plywood, 110 Volvo Penta inboard, outboard, 25 h.p. Johnson, near new, and trailer. $2,500. 642-3947.

17½' SANGSTERCRAFT, FULL camper top, sleeper seats. Docking lights. Near new inboard-Outboard Volvo. $4,800 or best offer. 743-5754.

UNIVERSAL UTILITY FOR marine engine. Excellent condition. Must sell, by weekend to highest offer. 386-0869 after 5 p.m.

HOUSE BOAT
A waterfront home for $3,500. 656-6085.

1974 16 FT. K AND C, 50 H.P. Evinrude, full camper top, plus other extras. $3500. 656-4596.

26' THUNDERBIRD, BEAUTIful, refinished, fully equipped. $6,500. 656-6586.

14' BOAT AND TRAILER, lights, sound and tight. $200. 418 Mary St.

THUNDERBIRD SLOOP, MEAsured fully equipped for racing or cruising, $7,100. 642-5093.

SAN JUAN 24, 4 SAILS, '74 JOHNson 6 h.p. Much more. $13,000. 382-1907.

25' DANISH FOLKBOAT, FULL Sail inventory, many extras. $7,000. 656-2863.

14' SPORTSPAL CANOE. PADdles, life jackets, used one year, $250. Phone 479-1061.

1974 21' REINELL CRUISER, sleeps 5, lots of extras, 250 hours, $9500. 598-8788.

HAIDA CLASS RACING SLOOP Mark I, flushdeck, sturdy dependably equipped. $12,500. 592-3976.

27' DIESEL, SPORTS FISHING boat, $6,500. Phone 383-7730 or 598-3155.

41' STEEL TRIMARAN KETCH rig, stainless steel masts. $23,500. 266-0423.

WANTED TO BUY, 45' BOAThouse, in good condition. Sidney area phone 652-3566.

1970 20 H.P. MERCURY AND tank, no salt, $450. 477-8035.

1972 4 H.P. MERCURY, EXcellent shape, $225. 477-6437.

80 BOATS and MARINE

METRO MARINE
SANGSTER
"When you want the very best"
SANGSTER
18' TEXADA — full camper top 120 h.p. Mercruiser
SANGSTER
18' COHO walk-through windshield — camper top 120 h.p. Mercruiser also available with hardtop, 140 H.P. and 165 H.P.
SANGSTER
20' BLUBACK — walk-through windshield — sleeper seats, camper back. 165 H.P. Mercruiser.
— also available with weekender GALLEY PACK.
SANGSTER
22' DOLPHIN Hardtop with camper back. Weekender Galley Pack.
— also available 165 H.P. and 188 H.P. Mercruiser.
SANGSTER
25' MARLIN full cabin, flybridge, complete in every detail and equipment.
COMPLETE LINE OF Road Runner Trailers 12' to 26' Models
NO REASONABLE OFFER REFUSED
100 PER CENT FINANCING O.A.C.
2360 Beacon Ave.
SIDNEY
CALL NOW
656-4311
656-2821
BRUCE LOCKHART, Mgr.
382-6315

METRO MARINE
DUNCAN BOATLAND
INFLATION FIGHTERS
15' CAL GLASS
— 40 h.p. Mercury M.L.
— Sleeper seats
— Foam flotation
— Convertible tops
— 900-lb. trailer
$2995
16' CAL GLASS
— Sleeper seats
— Foam flotation
— Convertible top
— 1200 lb. trailer
— 40-h.p. Mercury E.L.
$3450
— with 50 h.p. Mercury E.L.
$3695
— with 65-h.p. Merc E.L.
$3895
17' CAL GLASS
—120 Mercruiser I.O.
—Walk thru windshield
—windshield wiper
—foam flotation
—camper top
—Road Runner trailer
$5395
REINELL
15' — 30'
Special Summer PRICES
on few remaining '75 model REINELLS — making room for the 76's.
SEA-RAY
18' — 30'
MIRRO CRAFT
Aluminum Boats
Mercury Outboards
VANCOUVER ISLAND'S OUTSTAN

80 BOATS and MARINE

END OF SUMMER
CLEARANCE

16' CAMPION SEVEREN
—50 h.p. Ev. Elec. L.S.
—Walk-thru windshield
—Full canvs
1250 lb. EZ load trailer
1 ONLY $4695

19' CAMPION Anstey
—175 h.p. OMC. I.O.
—Cuddy Cabin
—Standup camper back
—swivel seat
THE PERFECT FISHING BOAT
1 ONLY $8882

9' CAMPION Kelsey H.T.
—190 h.p. OMC. I.O.
—Full camperback
—Full galley
—Dinette, hed
1 ONLY $9795

21' CAMPION Kelsey H.T.
—190 h.p. OMC I.O.
—Full galley
—Full camper back
—Full galley
—Dinette, read
1 ONLY $10,395

20' APOLLO Galaxy
—190 h.p. OMC I.O.
—Full galley
—Full camper back
—Marine head
1 ONLY $9,995

21' CAMPION Skeena
—190 h.p. OMC I.O.
Enclosed head
—Full camper back
—Dinette
—Marine head
1 ONLY $10,795

21' STARCRAFT Holiday
—1974 model (new)
rebuilt VOLVO
—CAMPER TOP
SACRIFICE $8995

GOOD SELECTION
of USED BOATS available for viewing. Come down and see them this weekend.

ZODIAC
FROM 7' to 19'
"THE ULTIMATE INFLATABLE"

WE SERVICE
WHAT WE SELL
CAMPION — SANGSTER
GREW — EZ LOADER
EVINRUDE
OMC —VOLVO — PENTA
MERCRUISER — WAUKESHA
TORJAN

OAK BAY MARINE
Sales and Service
1329 BEACH
598-3393

"IF YOU'VE NEVER DEALT WITH US YOU'VE REALLY MISSED THE BOAT!"

BROKERAGE

20 ft. GLEN-L cabin 75 h.p. O-B $1695
15½ ft. HOURSTON Glascraft 75 h.p. Chry., trailer, clean $2950
26 ft. DISPLACEMENT sports fisher, double ender, rebuilt power $4750
27 ft. CARVEL Express cruiser fib-glas over wood 250 h.p. inboard f.w.c. $13,900
23 ft. HOURSTON Glascraft (75 model) loaded as new 150 hrs. Offers
27 ft. CLASSIC displacement dual controls rebuilt 4-cyl. $6950
22 ft. SANGSTERCRAFT Htp. twin Volvo I.O's F.W.C. $8450
31 ft. PACEMAKER SEDAN 800 hrs. only, 250 h.p. spotless $26,500
26 ft. HOURSTON Glascraft Command absolutely loaded. Pls. call to view
24 ft. SEA RAY Htp. 255 h.p. Merc. offers to $14,700
PLEASE CALL TO VIEW!

SAIL

38 ft. Fib-las BALSA CORE Mason ketch, new $55,000
32 ft. STRUMPET gaff rigged cutter as new $32,900
31 ft. PRIVER TRI good value at $12,500
25 ft. FRIENDSHIP sloop as new $10,900
30 ft. HUNTER fib-glas hull only double ender $6450

Mace Marine
Dealer for LYMAN boats
19-28 inboard direct drive and V drive
453 HEAD ST.
At West Bay Marina
Just Minutes From Downtown Victoria"
383-3324

IN STOCK
CATALINA 22' & 27'
BOSUN'S BOAT SALES
AT
BOSUN'S MARINA
656-5564

44 FT. MONK
A real opportunity to acquire a modern and beautiful cruiser, fly bridge, hard top etc. Everything quite modern for the perfect live aboard or charter business. Only $17,000 (U.S.) plus possible Canadian duty. B.C. built 1962. Please phone Coastal Salvage and Shipyard, Mill Bay, 743-5034.

Bob Whyte Marine
SALES AND SERVICE
Dealers for
TRANZER—CLIPPER SAILBOATS
CAMPION—DOUBLE EAGLT
LUND POWERBOATS
JOHNSON—OMC
2266 Harbour 656-6421

ALBERG 30
Dark blue hull, 5 sails, incl. Spinnaker gear, Atomic 4 engine. Fully equipped and ready to sail away. 479-2743 after 5 or weekends.

19' SANGSTER
170 Volvo I.O., trailer, custom hardtop, new canvas, head, sounder, tabs, fully equipped. 382-8663.

MOVING
Must sell 18' Brandlymere twin 40 Johnson, outboards, toilet rubber raft dinghy, trailer, etc. Any reasonable offer. 478-2656.

24' SHARK SLOOP, SLEEPS 4, 4 sail inventory including Spinnaker and gear, stainless steel rigging, aluminum mast, lifeboat, loaded for heavy weather sailing, must sell. Genoa Bay Marina, Sundays only, $6,500.

EXCELLENT CONDITION
15' modified V hull fiberglass boat, with new canvas full top, 45 h.p. electric Chrysler, 900 lb. easy load trailer, asking $2,450. 652-17799 or 388-9095.

FOR SALE FERRO CEMENT ketch 30' hull with deck and trunk cabin, 4 cylinder engine, complete with gear, miscellaneous fittings, needs finishing, very reasonable. Call 656-5566.

20 H.P. '73 JOHNSON TANK, hose, good condition. $600. 595-4451.

WANTED 10' ALUMINUM BOAT, good beam, reasonable, 383-5726.

16' FIREBALL RACING DINGHY. $900. 595-6938.

80 BOATS and MARINE

Talk Winter Price
SAVINGS
Now
With
Howard Mackin

BLUE WATER SAILS
76 West 4th 386-2265

SOUNDERS
Priced from $137.45
For the Yachtsman and Fisherman
Model Readings
from 100 to 160 fathoms.
A model with a depth alarm
All at
McQUADES MARINE SUPPLY
1252 Wharf 383-1141

30' CHRISCRAFT, LAPSTRAKE hull. Excellent condition throughout. Twin 283 motors, recent complete overhaul on both. 50 hours each. Dinghy included, compass, sounder, new 4-burner stove with oven. Boathouse kept. Available for showing anytime. Please phone 385-3221 or 656-3739. Price firm. $15,950.

1975 6-HORSEPOWER JOHNSON outboard, complete with tank and accessories, 12' aluminium boat, new 15' single axle trailer, paddles, life jackets, 12' fishing rod with Peetz reels, $900 or best offer, complete. 479-3393.

VERY DELUXE
21' Fibreform San Juan, 140 Mercruiser, dinette, galley and head. Sleeps 4. Trim tabs, swim grid, CB radio, sport yak. Well-maintained and ready for winter cruising and fishing. $7,800. 386-0831.

26' CRUISING SLOOP, CENTRAL cockpit, inboard engine, completely equipped, carries dinghy on deck, maintained in excellent condition throughout. $8,000. 595-2126.

18' CABIN BOAT AND TRAILER with 50 HP Johnson, and 9.2 HP Chrysler, fibreglass over plywood, good fishing boat, asking $1,000 or best offer. Phone 478-8011.

CALGLASS 157; MERC 40 ML, 900 trailer, bearing buddies, auxiliary bracket. Camper top, paddles, bumpers, etc. All under 70 hours, as new $2595. 478-7080.

26' CRUISER FLYING BRIDGE, very low hours, sounder, citizens band, 3 marine band radio, tape deck. 478-7296.

19' SANGSTERCRAFT DEEP V inboard-outboard with camper top and Eze-load trailer. $5,500. 479-4385.

1970 EVINRUDE 9½ H.P. WITH tank $365; 1968 air-cooled outboard 4 h.p. $95. Both very good condition. 592-0566.

24' FIBERFORM FULLY equipped. 6 months old, 118 hours, 188 Merc motor, F-W cooled, your gain, my loss. $14,500. 386-9372.

14' FIBERGLASS BOAT AND trailer, electric shift, 40 horsepower, $1,500 or best offer. 479-1826.

CHRYSLER CROWN TWIN carbs, navy and Danforth anchors, older heads, sink and pump, oil stove, etc. 388-6140.

14'2" K AND C. THERMOGLASS, 1973, 40 horsepower Johnson and trailer. Excellent condition. $2,300. 598-3780.

FAST CAT
18' Catamaran, 2 sails, new mast, new deck, custom trailer, $1,600. 479-7595.

CAL 28
For information and equipment list phone 746-6280 after 4 p.m. Asking $18,000.

BERTRAM 20' — 160 HP MERCruiser, F.W. cooled, excellent condition. 477-6095.

WILL SACRIFICE 26' SLOOP, 1974 model complete with sails inboard engine and many extras. 478-6020.

'56 7½ JOHNSON OUTBOARD and tank. Good running order. $125. 385-5644.

CHRYSLER CONTROLS ELECtric, 520. Phone 383-7730 or 596-3155.

'71—6 HP CHRYSLER, O.B., EXcellent condition, $295 with tank. 598-7021.

40' FIBERGLASS TROWLER, fully equipped, 10 ton, "A" license. 478-4901.

1968 — 14' SURFTAMER, 35 HP Mercury, electric, tilt trailer, $1695. 477-8035.

14' AQUA STAR 20 HP CHRYSler motor, electric start, long shaft. 383-1829.

14' FIBREGLASS, 50 HP MERC. Gator trailer, like new. 478-2709.

14' SKI BOAT AND TRAILER, 125 HP Merc. 592-0786 mornings.

CUMMINS MARINE ENGINE, n160, $17,000. 478-6602.

WANTED: TO BUY OR RENT A 12' aluminum boat, 383-9149.

WANTED: REMOTE CONTROL for older Mercury. 478-7865.

PROPELLER, 18X17X11¼, RIGHT handed. $95. 598-3155.

1972 — 20 HP MERCURY OUTboard, $500. 385-7634.

17 FT. CABIN, 85 H.P. Evinrude. 746-6744, Duncan.

8' PLYWOOD BOAT, $30 479-4867

8' SPORT-YAK DINGHY, EXcellent condition, $200. 382-0446.

14' FIBERFORM, TWO MOTORS, trailer, near new. 3922 Blenkinsop.

NEW CATALINA 27 FOR SALE. 656-1066.

12' ALUMINUM BOAT, SELDOM used, 595-7041.

23' RACING-CRUISING SLOOP, fully equipped, $6000. 598-8480.

23' DEEP V BOAT KIT, READY to assemble. 592-3743.

WANTED: OUTBOARD MOTOR, any condition. 592-3743.

12' FIBERGLASS BOAT, 5½ H.P. motor and trailer. 477-2015.

HOBIE SAIL BOAT 10', NEVER used. Asking $580. 477-1138.

JOHNSON MOTOR 9.9, 14' ALUminum boat, at 773 Snowdrop Ave.

BRAND NEW 10-SPEED BIKE, never been used, $89. 477-5072.

92 SPORTING GOODS

Robinson's
Browning 243 auto. Plus 4X, $284. Win. Mod. 100 308 Auto Plus 4X, $329. Marlin 30-30 $144. Alpine 30-06 $149. Rem. 222 $154. Custom 308 mag. $119. Win. 270 plus 3X 7X $319. B.S.A. 270 plus 2X 7X $204. Ruger 44 mag. auto. $179. Sav. 30-30 $129. Mossberg 12 Gauge pump $89. Sav. 12 Gauge Auto $124. Win 12 Gauge Pump $139. Rem. 3200 $629. S. and W 38 Spl. $159. Star 9 m.m. auto $199.
DEAL WITH THE EXPERTS
1307 Broad 385-3429

RIMPACK DIVERS LTD. 9818 Fifth Street, Sidney offer a complete line of rental equipment. The air station is open weekends. Check our sale on stock wet suits — small sizes, hurry, quantities are limited and prices are low. Sorry! Open Water Diver course starting 23 of September is full, book now for the course starting mid October. Phone 656-6322 or 656-6313 Rimpack Divers Ltd. is an international training facility approved by the Professional Association of Diving Instructors. "Learn from the Professionals."

COMPLETE SET, LADIES starter golf clubs and bag. Used 3 times, $100 new, best offer. View at 230-948 Esquimalt Rd. Sunday.

MANLICHER 222-6X BUSHNELL, like new $240. Hunting Bow, Martin 42 pounds, sight, $80. 478-3360.

30.30 CARBINE, AND ACCESsories; .22 Remington semi-automatic. Phone 385-2875.

HUNTERS — MUD AND SNOW machine — rare, Honda ATC 90 3 wheel all terrain cycle. 477-1550.

WILSON (STAN SMITH) TENNIS racquet 4⅛ M. seldom used, newly strung, $30. 592-4423.

12 GA. IPHICA FEATHER weight pumpgun, fine condition, $100. 652-0446.

GAME CUTTING, FULL FACILITIES. Phone Maplewood Meats, 478-3670.

JUNIOR B GOAL TENDING equipment for sale, very good condition. 477-6430.

BLACK PANTHER SKATES, SIZE 1. 598-2416.

SCUBA TANK AND RAKE. 382-7878 evenings.

92 SPORTING GOODS

SEA TREK SCUBA SCHOOL
"TEACHING IS OUR SPECIALTY"
NEXT SCUBA COURSES START SEPT. 2 and SEPT. 24th
629 DUNEDIN 386-7528

WET SUITS, famous "WHITE'S WATER WEAR" Brand, stock sizes from $85. Come in and see our range of styles, colours, and materials. New diving courses every month, learn from experts.
FRANK WHITE'S SCUBA SHOP
832 FISGARD STREET

12 GA. WINCHESTER MAGNUM heavy duck pump gun, 3" chamber with Cutts Compensator 3 tubes, special carrying caste and 8 boxes of magnum shells near new condition, $250. 382-0446.

TAKE ALONG FOODS
Light, compact, over 100 different varieties. Complete meals in 30 minutes, easy to prepare. See them at the Magic Kitchen, Parliament Mews, Menzies and Simcoe.

HOCKEY
RAY'S SPORT CENTRE LTD.
1692 Douglas 385-6312
and
Colwood Corners 478-3606

COMPETITION WATER SKI, deep concave Taperflex Slalom ski. Excellent condition. 595-4483 after 5 p.m.

BROWNING 30.06 SEMI-AUTOMAtic 3x9. Weaver scope as new. 477-6437.

ROLEX GMT MASTER CHRONOmeter and diving, now $575 must sell $400. John 598-6363.

303 LEE ENFIELD MARK I, $20. 479-3064.

93 CAMERAS, SUPPLIES AND PHOTO FINISHING

COMPLETE COLOR ENLARGING lab. 4x5 Simmon Chromega, all modernized and cam for automatic focus for one lens, 4 negative carriers, latest lamps, etc. Lektra new colour analyzer, Kodak 11 print processing machine. Many others, everything needed to start right in printing. New Nikor trimmer and many other items. 656-3707.

FOR YOUR PROCESSING NEEDS:
Maybe not the quickest
But the Best!
Bill's Photo Supply
1572 Douglas 383-7443

EXA CAMERA, SINGLE LENS reflex with 100mm f2.8 telephoto lens, 50mm f2.8 lens, supplementary close-up lenses and extension tubes. $200 or closest offer. Phone 479-3896 between 6 and 9 p.m.

NIZO 560 MODEL SUPER 8 movie all features of top of line model except 8 — 1 zoom lens. 3 months old. Lots of warranty left. $450. 479-2973.

KODAK BROWNIE 8 MM MOVIE camera; Kodak projector, both for $30. 479-5215.

SANKYO SUPER LXL-250. MOVIE camera, brand new, $175. 592-0778.

ONE COMPLETE DARK ROOM set-up. $150. 383-9051.

HASSELBLAD CAMERA, ACCESsories, 3 months old, 385-5401.

CANON TELEPHOTO LENS, 135mm. 384-5790.

96 RANGES, STOVES and FURNACES

STAINLESS STEEL BUILT IN elements and oven $100. Inglis water heater $50, large J line Moffat Gas furnace (some ductwork) $250. All propane, can be easily converted. 479-2393.

SAVE OVER $130. NEARLY NEW Clock Control, 30" automatic white range Rotisserie. Continuous clean oven. $250. 479-9161.

MOFFAT RANGE, GOURMET 200 series. Harvest Gold. Near new. 478-9721.

CYCLOS OIL STOVE, 2 YEARS glass lined boiler tank and stand. $175. 642-3100.

WHITE 30" ADMIRAL RANGE, timer, rotisserie, excellent condition. $100. 477-8579.

MAGIC CHEF DELUXE DOUBLE oven, coppertone stove, $475. 598-7691.

SOLID MAHOGANY BEDROOM suite with twin beds. 386-6476 after 6 p.m.

TAPPAN-GUERNEY STOVE oven on top storage for pots. $125. Phone 656-6552.

HAVE MOFFAT ELECTRIC range for sale. Excellent condition, $60 or offers. 383-5091.

1974, 4-BURNER ELECTRIC range, very good condition. 595-1540.

ELECTRIC RANGE NEEDS some repair. Automatic oven working. $30. 479-5374.

AIRCO GAS FURNACE AND HOT water tank. Phone 479-4183.

OIL COOK STOVE, $30. 656-3603.

97 FURNITURE

MATTRESSES
WHY NOT
buy your spring filled mattress directly from our factory, good quality at a reasonable price.
6-INCH LATEX
FOAM RUBBER (All-Sizes)
posture zone support, clean, hygienic, doesn't sag or lump. 23", $109; 4'6", $139; Queen, $179.
IMMEDIATE DELIVERY
GREGG FURNITURE
2300 Douglas 388-7365

VILAS
GENUINE VILAS FURNITURE WE SHIP ANYWHERE IN B.C. BROCHURE ON REQUEST
CONTINENTAL FURNITURE
716 JOHNSON STREET 386-2458

HOLLOWAY'S "U" PICK FAR green tomatoes for pickles, 10c pound. Nelted gem potatoes 8c pound. 50 pound bag $4. Young Huboard squash 10c pound. Orders taken for brocolli 25c pound. Your containers. 7068 East Saanich Road. 652-2072 or 652-2816. Closed Tuesdays.

GYPSY CARAVAN, 658 HERALD BELOW THE BAY
A Loo table, 6 Victoria chairs, down filled pillow backed chesterfield, loveseat, hide-a-bed, roll-away cot, chest of drawers, occasional tabels in oak and walnut, nest of mother-of-pearl tables. All in top condition. 384-8311.

COLONIAL CHESTERFIELD, RECliner and rocker in Black Vinyl, very good condition. $400. 479-3401.

MATCHING CHESTERFIELD and Chair. Orange-Brown. $100. 384-2546.

EIGHT-PIECE DININGROOM suite, walnut, antique gold and white, velvet chair seats. 595-0546.

FOR SALE: CHESTERFIELD suite very good condition, $150, 383-5036.

FOUR EXECUTIVE OFFICE desks and assorted chairs. Phone 479-4183.

WALNUT DRESSER AND HIGHboy for sale. $90. 479-6502 after 3 p.m.

TEAK DESK, 2 MONTHS OLD, regular $16., Height 29", length 53" will sell for $120. 598-1052.

MAPLE REFRACTORY TABLE and 4 chairs, good condition. $150 firm. 477-1214.

BRAEMORE SOFA, LOVE-SEAT chair, $950; Fleetwood colour TV, 26", $350. 595-2164.

CRUSHED VELVET COUCH, EXcellent condition, $450. Phone 592-7429.

CUSTOM BEDS; CAPTAINS $120, Mates $110, bunks $90. Delivered. 479-7000.

VICTORIAN STYLE 9-PIECE walnut dining room set. Immaculate. $1200. 598-7691.

COMPLETE HOUSEHOLD FURniture. Everything must go. 656-5557.

HIDE-A-BED, SEALY, AS NEW, $225. 595-2438.

CHESTERFIELD SUITE IN good condition. $200. 384-4650.

GENTLEMAN'S RECLINER chair, green, 598-2349.

CONVERTO SOFA AND CHAIR. Good condition $95. 592-9062.

WANTED—CIRCULAR COFFEE table, 30 - 34" diameter. 598-5726.

WATER BED FRAME AND head board $25. 477-5864.

97 FURNITURE

MOVING SALE
TILLICUM FURNITURE'S
Store at Craigflower Road is moving to larger premises, located 2 miles past Colwood Corner on Sooke Road. So all stock presently at the Craigflower Store is being cleared out at Great Sayings by the end of September.

COME IN AND
SAVE $AVE $AVE $AVE

Free Parking at Door
Convenient Delivery Avail.
1006 Craigflower
at Tillicum
382-2434

MOVING, NEW FURNITUR for sale, double bed, solid maple including mattress and springs, $198 cost $300; dresser with mirror $99, cost $163. Kitchen set, $87. Cost $139. 385-5686.

FRENCH PROVINCIAL DINING room suite, in cream and walnut with upper glass shelves, 6 chairs, dining room table has two extending leaves. 598-1229.

BEAUTIFUL CHESTERFIELD and chair, like new, must be seen, $220. Please phone 477-4857 after 5:30 p.m.

WALNUT DINETTE SET, $120. Couch newly upholstered, $140. T.V. console, AM-FM stereo, phono, $150. 592-7131.

LIVING ROOM, DINING ROOM and bedroom, moving, must sell. Can be seen at 3255 Cook St. No. 118. 385-0354.

TWO PUB-STYLE LOVE SEATS, 3 months old new price $800. Must sell $400. May be seen at 114-948 Esquimalt Rd.

ALMOST NEW COLONIAL CHESterfield and chair, Vilas occasional tables. Reasonable offers considered. 598-4006.

DOUBLE BED WITH MAHOGAny headboard with sliding doors, and footboard. $50 or best offer. 384-1495.

98 TV, STEREO, RADIO SALES and SERVICE

RENT
Color or B-W TV
from MAIS today
385-2435

BUTLER BROTHERS
TV Rentals
1720 DOUGLAS STREET
385-3832

Rent or Own
FROM
CITY CENTRE TV
OPEN 10 A.M. — 10 P.M.
6 DAYS A WEEK
3970 Shelbourne 477-6971
Next to K Mart in the Mall

PHILIPS
ELECTRON
383-5432
103 W. Burnside
COLOUR SPECIALIST

JOHNSON MESSENGER 121 CB set, 5 channel, several antennas, SWR bridge, cost $286, sell nearly new $150. Two U.S. Signal Corps new engine-generator sets, $25 each with all manuals. Electronic parts, meters, etc. 656-3707.

FAST EFFICIENT STEREO REpairs at reasonable prices, components, consoles etc. Open Monday to Friday, Saturday 10 a.m.-4 p.m. Use your Chargex, Ace TV and Stereo 388-9455, 3185 Quadra St.

RECORDER, BROADCAST TYPE, Roberts model 455, remote control all functions, as new, cost over $900, sell $495. Much tape also. Also a very fine Dual recorder, $75. 656-3707.

USED R.C.A. 25" COLOUR TV, good working order, 90 day full warranty. $249.95
ATLAS STEREO AND TV
763 Fort Street 385-2712

C.B. RADIOS
Sales and Service. BALL & SCHEMILT Electronics Ltd., 1 West Burnside Rd. — 386-9414.

ALMOST NEW ZENITH CHROmocolour II Space Command, remote control. Modern cabinet. Highest offer. 656-5652.

SONY MINIATURE TV, $75.00, cost over $300. FM table radio, $10. AM Clock and timer radio, $10. 656-3707.

BLACK AND WHITE TV, 12" screen AC-DC with stand used one month. $120 or nearest offer. 382-2054.

ONE PAIR ADC 303AX SPEAKers nearly new, $175. Phone 656-6552.

STEREO RECEIVER, TURNTAble, cassette deck and speakers. $750. 382-8319.

1 BEAUTIFUL COLOUR TV, IN wooden cabinet. 25 inches. $400, 2 years old. 386-9387.

PORTABLE COLOUR PANASONic TV, excellent condition. 2 years old. 1725 Kings Rd.

RECORD COLLECTORS JAZZ and classical consignment at Kilshaws this week.

FM ANTENNA, MAST AND channel master rotor, $50; phone 658-8042.

AS NEW C.B. RADIO, REALISTIC TRC-48-AM-SSB. With Starduster antenna. $400 or offers. 592-2191.

17" COLOUR PANASONIC PORtable TV, please phone after 6. 382-0809.

3 ONLY DUAL STEREO SYStems. Reasonable. 384-8786.

YEAR OLD STEREO, REGULAR $1200. for $700. 595-0586.

DYNACO, THORENS STEREO, asking $250. 477-1367.

19" ELECTROHOME PORTABLE T.V. $300 firm. 386-7917.

4 MONTH OLD ELECTRA AMplifer, $100. 477-6660.

PIONEER TX6200 TUNER, NEW $130. 385-5949

HITACHI COMPONENT STEREO, as new, $425. 478-7512.

ADMIRAL 23 INCH CABINET TV. $75. Perfect condition. 592-4566.

B AND W TV'S GOOD WORKING order. $25 up. 382-6269.

99 GROCERIES, MEATS AND PRODUCE

U-PICK PRUNE PLUMS, 20c LB., gresengage, 25c. 642-1681.

BARTLETT PEARS 6 LBS. FOR $1. 970 Birch Rd. 656-3860.

APPLES—TYDEMAN RED, 1841 Haldon Rd., Saanichton. 652-3259.

CRAB APPLES AND PLUMS, 20C lb. 595-3278.

99 GROCERIES, MEATS AND PRODUCE

SAVE ON MEAT
Try our Autumn Pack. 50 lbs. of waste free meat for less than $1 a pound.
12 lb. Cross Rib Roast
8 lb. Chuck Steaks
9 lb. Minced Beef
3 lb. Chops
10 lb. Frying Chicken
3 lb. Stew
5 lbs. Pork Sausage
Sides of Choice grade A Baby Beef, guaranteed aged and tender 59c lb.
ALBERTA MEAT DISTR.
1811 Cook St. 383-3012 or 383-8552

WHELDON MEATS
WHOLESALE
GRADE A, 1 and 2

Sides	.93
Hinds	$1.19
Fronts	.79
Side Pork	$1.19

100 per cent guaranteed
Custom cutting 18c lb.
Includes cutting, wrapping and freezing
Free Delivery 478-1281

LOWEST PRICES ON
Okanagan Fruit
Bill is still bringing you the lowest prices on: Peaches, apples, plums, field tomatoes, cucumbers, onions, potatoes.
BILL BAYLEY
GARDEN CENTRE
(Colwood Farmers Market)
1610 Island Highway 478-8822

SAVE MONEY AT HARVEY'S

Smoked pork hocks	79c lb.
Smoked spare ribs	99c lb.
Baloney by the piece	59c lb.

FREEZER BEEF SPECIALISTS

Baby beef sides	97c lb.
Red Brand sides	$1.09 lb.

Cut, wrapped, guaranteed tender.
2709 QUADRA STREET 383-2031

WILLIAMS QUALITY MEATS
Grain-Fed Grade "A-1"
Freezer Beef
Sides 99c lb., hinds $1.35 lb.
Fronts 79c lb.
Full Baron of Beef $1.09 lb.
100 per cent guaranteed quality
795 Fort Street 384-0525 - 26

WINE GRAPES
Alicante' zenfandel and muscat. Lowest possible prices in B.C. Write now or phone for full information to: Larick Industries, No. 103 Jubilee Centre, 1821 Fort St., Victoria, B.C., V8R 1J6, 592-1237.

FREEZER BEEF
Grain fed, government inspected, satisfaction assured. Front quarters 59c a pound. Hind quarters 69c a pound, sides 69c a pound. Cutting and wrapping and sharp freezing 12c extra per pound. 386-0795.

TAKE ALONG FOODS
Light, compact, over 100 different varieties. Complete meals in 30 minutes, easy to prepare. See them at the Magic Kitchen, Parliament Mews, Menzies and Simcoe.

PICK YOUR OWN BLUEBERries, 50c lb. Tatlow Rd., North Saanich. ½ mile Right off West Saanich Rd. Saturday and Sunday only. 9:30 a.m. to 4:30 p.m.

CORN
Silver Hill Farm, No. 1, Freezing and eating corn is now ready 7179 Central Saanich Rd. 652-3509 or 652-2019.

FRESH CALIFORNIA FIGS
Red and white, North Douglas Store. 3891 Douglas St.

APPLES
The new crop has started, open daily, Saanich Orchard off Stelly's X Rd. 652-2009.

APPLES
Apples: Duchess, sweet crabs, Wealthies, Astricans, Snows, Gravensteins. Pears. 477-4842.

PICKLING GREEN TOMATOES for sale, pickling red cabbage, sweet peppers. 10 cents lb. 4123 Elwood St. off Hastings.

GROWN IN CORDOVA BAY area. Peaches and apples. Special price only, this week at 5016 Wesley Rd. 658-1171.

FOR SALE: CANOE, CHAIN saw, clarinet, lawn mower, barbecue, fridge, typewriter, train set, B15 turn table. Call 477-2800.

APPLES FOR SALE. VARIETY Also you pick, 1820 Stelly's Cross Rd.

TORO GUARDIAN 19, LAWN mower, electric starter, used 1 season. $170. 477-6368 mornings.

CANNING TOMATOES 20 POUND case $4.50. 6532 Oldfield Rd. Bring containers.

PEACHES, PEARS, PRUNE plums, Macs, Delicious apples, fresh Okanagan, 477-8201.

PEARS AND APPLES. 50C PER bag, approx. 3 lbs. Also plums. 598-4766.

BLUEBERRIES FOR SALE. 53 cents a pound. For information call 385-1754 between 3 and 7 p.m.

APPLES
Pick your own windfalls, 10c lb. at Saanich Orchards. 652-2009.

GREENHOUSE TOMATOES 35c per lb. 1424 Edgeware Road.

FRESH APPLE JUICE AT BEZzola's. 742-5393 $1.80-gal.

PRUNE PLUMS, PICK YOUR own, 793 Haliburton Rd.

CARROTS, FRESHLY PICKED to order. 479-7693.

BLUEBERRIES, 45C LB. END OF season crop, orders taken. 386-0934.

BARTLETT PEARS, 15C A LB. 10-4, 1546 Mileva Lane.

100 MISCELLANEOUS FOR SALE

SCARCE ITEMS
Oak dressers $179, oak wash stand $119, marble top wash stand $139, mahogany dresser $195, mahogany wardrobe $229, mahogany storage chest $95, cedar chest $129, twin bedroom suite complete $789. Queen size bedroom suite complete $658, mahogany single bed $119, bunk beds $229, Vilas maple lamp table $59, 9 pc. mahogany dining suite $895, secretaire drop front desks $139 to $295, studio couch $89, Duncan Phyfe drop leaf table and 4 chairs $299, curio cabinets $195, corner china cabinet $269, Hoover washer spin-dry $109, walnut sideboard $149 fire grates $7.95, fire screens $27.50 to $29.95. Use your Chargex.
PANDORA FURNITURE LTD.
New and Used Furniture
1030 Pandoro Ave. 382-6311

Hot Water
TANK ELEMENTS
FOR MOST POPULAR MAKES
NOW IN STOCK
TELE-TECH SERVICES
Operated with A.B.C. Electric
831 YATES 385-6783

MICROWAVE OVEN
Demonstrations
HARKNETT FUEL
2333 Government
384-9381

MOVING, KENMORE CUSTOM range continuous clean, harvest gold $290; solid maple single bed, box spring and mattress and 5 drawer chest $225; Kitchen table 2 leaves and 6 chairs, $60; teak double bed, box spring and mattress $100; teak night table $25; Walnut headboard, king size, $30; Childs red desk $30; drapes; make an offer; box spring and mattress $50; odd mattress $40. 592-6147.

Mel's BARGAINS
FOR GOOD USED FURNITURE AND APPLIANCES.
3460 QUADRA 384-3159

"Flair" that colored textured Acrylic Panel material for dividers, window, cupboard doors, showers etc. See the various styles at Industrial Plastic (1975) Ltd., 2105 Douglas St. 386-1477 Open Mon. thru Sat.

MAYTAG
See C. Tayler Home Appliance Ltd., 707 Johnson, 383-3281.

LADIES' HUDSON BAY COAT, size 14, gold bedspread, double, 383-8540.

CARPETS BY THE SQUARE yard 40% savings, discontinued lines, etc. 383-4413.

100 MISCELLANEOUS FOR SALE

mais
385-2435

USED
Recliner chair in oxblood vinyl $49.95

Upholstered occasional chair $19.95

Wringer washer $29.95

3-room group (repossessed) living room, bedroom, dinette including lamps, coffee and step tables, a new value $799.95, only $449.95. Terms available.

1 only R.C.A. 25" colour console, reconditioned $399.95

1 Philco 19" portable color $179.95

1 only Philco stereo combination beautiful condition $99.95

NEW
5½ cu. ft. freezer — upright. Ideal for apartment use. Only $239.95
Complete component units including AM-FM radio record changer, headphone speakers, stands. Only $169.95

1821 COOK
THE TRADERS
THE TRADERS
"It's a Buyers' Market"
Open Nightly till 9
Saturdays till 6
715 Finlayson
Phone 388-6264

Help
We are appealing to the public to help us recover all of our worldly and only possessions. A demolition sale was held at our home without our knowledge at 224 Simcoe St. on Sept. 11, '75. Photographs, albums, wedding pictures, baby books, and other personal effects cannot be replaced. All monies will be reimbursed. Please phone anytime, 384-7004.

HOME FUN GAMES
Foosball (Soccer), Bumper Pool, polker, air hockey, bowling, shuffleboard and pool tables. Personal 2 and 4 piece pool cues. Supplies and repairs.
PLAY-MOR
RECREATIONS LTD
560 A ALPHA ST. 384-3332

EATON'S WAREHOUSE STORE
749 View St.

DARK WALNUT ITALIAN DEILcraft coffee table and step table. Blonde walnut step table. Gold crushed velvet rocker. New silver blonde wig. Black oval 9'x6' shag rug. Silver 6' Christmas tree. Pine 4' Christmas tree. Olive green quilted bedspread, 6'6" double box spring and mattress. 9'x12' olive green shag, 478-1004.

THE SHY VIOLET
Where smart women are saving fashion dollars. Cash in on your wardrobe! We accept consignments Tuesday to Saturday, 10 a.m. to 5 p.m. Larger sizes are in great demand. Fur coats wanted, customers waiting. Call in or phone for more details.
THE SHY VIOLET
384-6333 3450 Quadra St.

NEW FURNITURE
APPLIANCES — TV — STEREO
BUY-RITE
FURNITURE WAREHOUSE
704 VIEW (BASEMENT) 385-4744

LEAVING COUNTRY HOUSEhold items for sale, Electrolux rug shampooer and polisher, pots, pans and so on, men's clothing, size 40, women's clothing size 11-13. Call for appointment. 595-0586.

UNIVERSAL TRADING CENTRE
584 Johnson, Upstairs Warehouse bargains. Tools, furniture, antiques, curios, glassware, pictures, stereos, cameras, and jewellery. 383-9512.
We Buy, Sell and Trade

RECORDS AND TAPES
Good selection of used records and 8-track tapes. We buy, sell and trade. Frank's Trading Shop, 1819 Douglas St. 385-2022.

GREEN COUCH AND CHAIR, three 9x12 carpets, 2 snow tires 670, mirror 48"x32," other miscellaneous items. Call 385-3640 after 6 o'clock, anytime Saturday.

BOY'S SOCCER BOOTS, SIZE 4, $3; boy's hockey skates, size 2, $6; girl's figure skates, size 4, $10; boy's Mustang bike, $28; double box spring and mattress, $50. 592-4122.

FILE CABINETS, NEW AND used, 4 drawer new economy models letter and legal reduced approximately 20%. Victoria Book and Stationary, 727 Fort St.

HIDE-A-BED, $220, NEW; CHESterfield bed and chair, $125; recliner, $90, new; potty toilet, $15; Captain's chair, walnut, $30. 592-7644.

TYPEWRITERS, MAJESTIC PORtable, $20. Royal Standard, Gothic elite type face, with stand, $25. Both in good condition. 598-8731.

5-DIAMOND RING 18 KARAT white gold, centre diamond 22 pts. Have appraisal to show $700 value. Will sell to highest offer. 477-0260.

30"X60" DESK, BLACK SWIVEL chair and desk pad, $350, as new, Pole Lamp, $20; white chest of drawers, $8. 477-1956.

TURQUOISE SHAG CARPET, about 10'x13', $80; blue and brown shag carpet, about 11'x12' — $80. Both like new. 598-2316.

ENLARGER TIMER, SEMI AUtomatic shotgun, 303 carbine, Yashica Polaroid cameras, 642-3161.

OIL STOVE, 60-GALLON OIL tank and stand, copper water tank, offers. 479-7694, 4996 Echo Drive (Prospect Lake).

13½ CU. FT. BAY REFRIGERator, cross-top freezer, good condition, $135. Brass firescreen, $10. Rug, green, 4x6, $10. 384-9823.

UPRIGHT PIANO, MARTIN Orme, $550; circular copper bird cage, and stand, 385-4847.

MOVING—DISHWASHER, PORtable, coppertone, $250. Dryer, older, reliable, $50. 477-9187.

SINGLE BED, $10; GUITAR, $30; boys' skates, $5; hockey pants, $5. 382-7773.

LIGHT-WAY INC.
Wholesale Prices to Contractors
695 Alpha 384-9359

MOFFAT AUTOMATIC WASHING machine, $50. Phone 478-2626.

PERSIAN RUGS, DRAPES, small tables, chairs. 383-9764.

MOFFAT FRIDGE, ALMOST new, Harvest Gold, $250. 477-3487.

VIKING WRINGER WASHER, good condition, $35. 656-6351.

DRILL PRESS FOR SALE. 479-1031.

100 MISCELLANEOUS FOR SALE

GARAGE SALE: SATURDAY and Sunday, including oil tank and stand, 60 amp. electrical service, hot water tank, small hot water heating system, stainless steel sink, laundry tub, taps, windows with wooden frames, magnus chord organ, electric heaters, bed springs. 1054 Clare St. 592-4324.

STUDENT
TYPEWRITER
RENTALS
INTERCONNECT
384-0145 939 Johnson

RUGS LOOK "NEW" IT'S SO easy with RUG-MATE stain removing rug shampoo. Rent electric shampooers for $2.00, 8 hours, plus materials. Also Hero Airless spray units, sales and rentals. Clark and Pattison, 760 Bay St. See our ad under Painters for other supplies.

CHAIN SAWS
SALES — SERVICE — PARTS
For Most Makes
HOMELITE CHAIN SAWS — Most models in stock from $139.95
VIC LAWNMOWER HOSPITAL
834 Jorn

100 MISCELLANEOUS FOR SALE

2 TEAK BAR STOOLS, 29 INCHES high, $40 pair, 2 cougar skins, $40 pair. Drafting table, 25x32", $8, large plywood dog bed, $4. Dog grooming bench, $4; baby carriage, potty chair and low feeding chair, $10. Phone 479-7695 or 592-1627.

MONARCH SELF-PRIMING CENTRIFUGAL pump with level control, $90; Opemus 6x6 enlarger, $75; 8x10 enlarging easel, $10; copying stand, $20; Bissell floor and carpet sweeper, $15; GE floor polisher, $20. 477-9469.

SMALL CARPET SWEEPER; utility table; 50-watt amplifier with tape input and output; Garrard changer; 2 small speakers; acoustic guitar with pickup and hard case. 478-7007.

MOVING, FRIDGE $45; BEDROOM suite with mattresses $45; chest $10; trumpet $50; banjo $35; guitar $7; miscellaneous items. Sat. and Sun. until 4 p.m. 3966 Oakwood (near K-Mart).

SOCCER BOOTS, SIZES 2, 4, 7, skates, girls' size 13, boys' size 5, school desks, 1962 World Book and child craft, clarinet, 3-speed ladies bike, electric hedge clippers, hand vibrator, Bantam roosters. 477-4883.

EIGHT-PIECE DUNCAN PHYFE Dining suite $595. 2-piece Colonial Chesterfield suite $150. Gendron Stroller $14.50. Mel's Bargains, 3460 Quadra, 384-3152. Closed Mondays.

GARAGE SALE. SATURDAY AND Sunday, 10 a.m.-4 p.m. Imitation electric fireplace. Skirted vanity and bench with mirror. Household ornaments, kitchenware etc. 3405 Diana Rd.

STROMBERG CARLSON STEREO amp and turntable $50. Randall PA system $650, wooden kitchen table and chairs, $35. Single bed $30. 595-8835.

AS NEW, SPEED QUEEN WASHER and dryer, were $735, now $580. 1½ K-Pal canoe, complete with life jackets $190. 6 cu. ft. wheelbarrow, 478-5754.

MANTLE FIREPLACE $99.50. Fireplace heater with dogs $59.50. 7 bar fire grate $7.95. Mel's Bargains, 3460 Quadra, 384-3152. Closed Mondays.

FUN FUR COAT WITH SMALL amount of leather and tie belt, trotter length, size 10-12, like new, $55 or offer, 383-6862.

SPACIOUS TUMBLERS, GENERAL Electric kettle, steam iron, fire screen air conditioner, miscellaneous items, 385-7644.

TWO STOVES, ONE 24" AND ONE 40", for sale, $15 each. Two pair of girls' figure skates, size 10 and 11. One $5, one $15. 383-6560.

TRUMPET, OLDS AMBASSADOR, auto. harp, 2 twin headboards. Bauer goalie skates, size 8; goalie mask, all new condition 388-6851.

SMALL SEEFIRE FIREPLACES, very efficient, attractive, versatile. Freestanding or fits into existing fireplaces. $249. 477-6164.

QUILTS HAND-MADE TRADITIONAL way. For baby, youth, teenager, bride, anniversary and birthday. 479-2905.

EASY WASHING MACHINE IN good working order, suitable for light or medium loads, $50. Willows Beach area. 592-3639.

METAL CABINET (WHITE) with sink and taps, $60. Magnus Chord Organ with stand, $65. Skates size 8-$20. 598-2610.

BRUNSWICK SLATE 4X8 POOL table, 6 months old, all accessories. $650. 477-6138.

TORO RIDE AROUND, $175; spring horse, cat carrier, booster seat, children's toys. 652-2400.

WING CHAIR AND OTTOMAN; set of men's golf irons; firescreen; trilight, misc. 477-6434.

FRIDGE, $135; WASHER AND dryer, $295; harvest gold dishwasher, top load, $250. 477-6681.

30" RANGE, $100. OLDER INGLIS dryer, excellent condition, 90 day warranty, $60. 478-5449.

BEDROOM SUITE, DRESSERS, single bed, table and chairs, small china cabinet. 385-5570.

INDUSTRIAL SEWING MACHINE model 400W1, like new, sacrifice, $250. 592-4100.

GARAGE SALE: SATURDAY and Sunday, 1230 Rockland, 385-2122. Deep freeze, trumpet, etc.

PINK BATHRUB IN CRATE, $50. Coppertone range hood, $25. 478-7947.

NIAGARA CYCLO-MASSAGE unit, in good condition, $250. 386-6403.

MISC. CURTAINS, DRAPES, bedspreads, dress form, shoes, size 5½. 479-1145.

PINK RUG, IDEAL FOR YOUR little girl's room, 12'x15', nylon with foam backing. 384-4674.

BLUE HIDE-A-BED, $25; FLOOR polisher, $10. 595-4871 after 6.

103 MISCELLANEOUS WANTED

KILSHAW'S
1115 Fort St.
AUCTIONS
Friday at 7:00
APPRAISALS
for
Insurance and Sale PURPOSES
384-6441

LUNDS
Auctioneers Ltd.
We BUY For Cash
APPRAISALS
926 Fort St. 386-3308

THE SALVATION ARMY Needs your re-usable clothing, furniture and household goods. "Help us to help others." Family Thrift Stores. Victoria, Sidney and Langford. For pickup — 386-3295.

BRENTWOOD BARGAIN BARN
BETTER QUALITY USED FURNITURE AND APPLIANCES
Before you buy or sell
Compare our Prices
7115 West Saan. Rd. 652-1711

COAL WANTED: KENMORE stove or any type of Anthracite coal. Urgently required for our Aga stove. Even the smallest quantity will help. Please call 642-3044.

1900 TO 1915 WIDE FIREPLACE mantel, complete cast iron coal fireplace insert, original gas or oil, electric lights, etc. 595-4768.

WANTED: SAFETY CAR SEAT for child over 20 lbs. plus wooden highchair. Please phone 388-6316 between 9-4 p.m. ask for Jim.

WE BUY FURNITURE, HOUSEhold goods, pictures, tools, etc. Best cash prices. 386-0462 anytime.

WE BUY AND SELL ANYTHING of value. Universal Trading Centre, 584 Johnson, 383-9512.

WANTED LAWN FURNITURE etc., hard cover books, wheelbarrow; greenhouse. 386-7608.

PERIOD STYLE CHESTERfield, china cabinet, furniture, extra. 595-7567.

WANTED: DOLLS, TOP PRICES; bisque, composition, anything! Private collector. 383-0350.

FOOTBALL, BASEBALL, HOCKey cards or pictures, any year, any quantity, 388-5653.

DARK RED RUG AT LEAST 9'x12', and vacuum cleaner. 386-6252.

WANTED USED TYPEWRITER. 479-8492.

USED BERNINA PFAFF OR Elna sewing machine. 386-7005.

WANTED SMALL CEMENT mixer. 477-3774 after 6 p.m.

650 OR 750 EQUALIZER HITCH and sway bars. 598-1860.

CASH FOR GOOD QUALITY used teak Dining room suite. 477-0450.

WANTED: OLD GAS LAWN mower engine for high school mechanic course. Call David, 592-0226.

WANTED: DARK ROOM ENlarger and paint dryer. 477-1693.

TOP PRICES FOR ROYAL DOULTON figurines. 595-7567.

SELL OLD BOOKS TO THE Haunted Bookshop, 382-1427.

FRIDGES AND FREEZERS $1. 598-7422. All-Temp.

WANTED: CHEST FREEZER IMMEDIATELY. 386-0622.

UTILITY TRAILER, STRONG call. 478-0034.

CHEST TYPE FREEZER, REAsonable. 477-1485.

UTILITY TRAILER. 382-2062

BROWN 9 X 12 CARPET, INEXpensive. 385-9690 after 6.

HIDE-A-BED. 388-6301

109 MISCELLANOUS TO RENT

SAWYER SEWING CENTRE RENT TO OWN — Domestic and Industrial sewing machines 850 FORT 388-6228 CLOSED MONDAYS

FORK LIFT ON NEUMATIC tires. 383-1328.

115 SWAPS

15' ARISTOCRAT, 3-WAY fridge, stove, sleeps 6, good condition, will swap for boat, motor, and trailer. Approx. value, $1400. 477-8270.

VISTA SLIDE IN CANOPY FOR small truck, excellent condition, new $600. Swap for boat or piano. 3306 Batick Place. 478-4788.

'74 15' CHRYSLER SKI BOAT, 105 h.p. and trailer, like new, sell or trade for tandem dump truck. 658-5479.

116 COINS AND STAMPS

CANADA STAMPS
45 Used Commons 75c
Character Booklet WITHOUT TAGGING. Very few known. A limited supply.
$145 per booklet. No mail order on these items. Kent's Stamp Store, 1320 Blanshard, 386-1912.

SILVER COINS
Empress Coins, Commerce Mall, 1175 Douglas Street, 386-1524.

117 ANTIQUES

COLLECTOR'S PLATES, FIRST editions Hummel, Porsgrun, Kosta, Orrefors. Complete sets in Hummel and Porsgrun. 652-3533 after 6 weekdays.

FURNITURE STRIPPING
We strip paint and varnish from antique furniture. Aladdin Furniture Strippers, 356 Bay St. 383-2533.

HIGHEST PRICES PAID FOR quality antique furniture, clocks, rugs, etc. David Robinson, 384-6425.

TOP CASH FOR JEWELRY, Antiques, pictures, curios, etc. Bygones Antiques, 809 Fort. 383-5811.

WANTED—CANADIAN, AMERican or European paintings. Bygones. 809 Fort, 383-5811.

GRANDFATHER CLOCK, 1780, keeps good time, asking $900, offers considered. 479-3757.

MAHOGANY DOUBLE SLEIGH headboards. 598-2370.

120 GARDEN SUPPLIES

Fertilizer

STRAIGHT OLD COW MANURE no sawdust 7 yards $47, bag $1.75. 595-6773.

AGED HORSE MANURE, $1 A bag, minimum five delivered. 479-5016.

COW MANURE, 3 YDS., $16. 652-1747.

Plowing, Rotovating and Cultivating

DON'S TRACTOR SERVICE
477-3913
We rotovate, plow, cut grass and brush also, loading and hauling.

COOPER TRACTOR SERVICE 477-1122
Rotovating, mowing, brush cutting, grading, etc. Lawns repaired and seeded at reasonable rates.

POST HOLES DUG
Leave phone number with Dave at 479-4513.

BROOM AND TALL GRASS CUT and rotovating. 478-4953.

Seeds, Bulbs, Plants Trees, Shrubs

FAIRBRIDGE NURSERIES
Just drive to Duncan and you will find the island's most complete nursery, opposite the B.C. forest museum, north of Duncan. Fall bulbs — lawn seed — shrubs — evergreens — fruit trees, shade trees — flowering trees, etc. 5 acres of display. You better see for yourself. Think of Christmas soon. House plants — blooming plants, direct from the greenhouse. Visit our tropical land soon. POTTERY — Local and from all over the world. The largest selection in B.C. Thousands of other items, will make excellent presents for Christmas. So drive to Duncan and see Fairbridge Nurseries, Trans Canada Highway north, opposite B.C. Forest Museum. Open daily 10 a.m.-6 p.m.

Topsoil, Rocks and Fill

SCREENED TOPSOIL WITH MAnure and sand added, $11 per yard delivered, minimum 4 yards. Garden sand $5 per yard. Road gravel. E. Nixon Ltd. Phone 385-4431 or 385-5642.

NO. 1 SCREENED TOP SOIL, with sand and manure, 14 yards $115; 7 yards, $60. Self pickup load, $15. Also bags soil. 478-3322.

NEED A SMALL AMOUNT OF soil? Serve yourself only. Black, shredded and clean. Central location. 383-1532.

FREE FILL, DELIVERY charge only, reasonable rates. 478-2449 or 478-6263.

TOPSOIL, FREE OF STONE AND debris, also excellent fill. Phone 384-6943.

SAND AND GRAVEL SUPPLIES. Phone 478-1000, Don Mullett Trucking.

RICH SCREEN BLACK LOAM 7 yards $57, bag $2.00. 595-1977.

GOOD TOP SOIL FOR SALE. 383-2587.

125 PETS AND SUPPLIES

COMPLETELY HOUSETRAINED, toy Japanese Spaniel puppies, two Pekingese, Pomeranians and Bostons occasionally. Cobble Hill, 743-2701.

CHAMPION SIRED WHITE MINIature poodles, $100-up. Also Shih Tzus puppies. Registered, tatooed and first shots. Nanaimo. 753-7431.

WANTED: COUNTRY HOME for 2 spayed female, purebred Lakeland Terrier and Irish Terrier, 3-years-old, good watch dogs, good with children. Call 595-0586.

9 WEEK OLD PUPPIES, MALES and females, brown or black with handsome markings, fully weaned, had shots, $15 each, phone 592-7012.

BOBBY, 4-YEAR-OLD POODLE. Needs adult, kind loving home. Owner leaves Island for six weeks, from Sept. 21. Urgent to place him. 77 Howe.

3 PUREBRED CHOCOLATE point Siamese kittens, 9 weeks, 2 females, 1 male. 656-6364 in Sidney.

BEAUTIFUL PUREBRED BORzoi (Russian Wolfhound) puppies for sale. Call after 5 weekdays. 477-3303 or 598-3932.

BEAUTIFUL GREAT DANE PUPples. Fawns eight weeks, black Harlequin six months. Phone 656-3546. Shots included.

CHIMO DOG OBEDIENCE classes starting Wednesday, Sept 17. Near Hillside Mall. 652-3030. 479-2629.

TWO BEAUTIFUL GOLDEN FEmale A. Cocker Spaniel puppies, show quality, champion blood lines. $150 each. Phone 592-0705.

GERMAN SHEPHERD HUSKY cross pups for sale, female $20, male $25. Phone 656-5279 between 4:30-9 p.m.

MINIATURE LONG HAIRED Dachshund puppies, top blood line, shop quality. Excellent temperament. 478-7393.

AFGHAN PUPS 479-5173

HARLEQUIN DOG TRAINING Club, fall classes. Including a puppy class, in obedience training starts Tuesday, September 26th at 8 p.m. at St. Dunstan's Anglican Church Hall at the corner of San Juan and Tyndall. For further information phone 386-0288.

ENGLISH SPRINGER SPANIEL Pups for sale. Pet quality. One male and a femalie. 5 months old. Black and White. Champion Parents. Reasonable. 478-9289 after 6 p.m.

RARE TIBETAN SPANIELS, ONE male, $75. Two females, $50. Small affectionate spediess, also registered Champion Lhasa Apso Stud service. Lha-dobe Kennels, 478-1156.

2 ONLY SPRINGER SPANIEL female puppies, purebred but not registered, hunting stock. Available early Oct., $70 each. 477-5094.

SHETLAND SHEEP DOGS Reg'd Sheltie pups, available Oct. 1. Pedigrees and shots. 724-4366, Port Alberni.

FOR SALE: REGISTERED MINIature white poodles, 8-weeks-old. Call after 6 p.m. 478-5364.

PUREBRED BLACK LAB PUPS. 5 female, 2 male, 7 weeks old. 382-6491.

FREE: VARIOUS COLOURED baby guinea pigs. Between 8 p.m.-10 p.m., 384-3189.

ONE PUREBRED REGISTERED Siberian Husky, 14-weeks-old, female, $200. 478-9814.

HELP
We are orphan dogs that need homes. 478-2714.

LIKE TO BUY—MYNA BIRD OR Budgie. Young as possible. 598-5276.

CHIHUAHUA, WHITE, LONG coat puppies, one male, one female 6-weeks. 478-2395.

COLLIES, 2 SABLES, 3 TRI'S available, registered and innoculated. 478-2395.

ONE VERY AFFECTIONATE Siamese kitten left. Can be registered. 386-2776.

FIFTY GALLON AQUARIUM, stand and accessories, $200 or best offer. 382-1310.

WANTED GOOD HOME FOR large dog. Good with children. 477-0504.

DACHSHUND PUPS, 9-WEEKS, 5 males, 5 females, house pets, $50. 743-9327 or 743-9069.

IRISH SETTER PUPS
10 weeks old, $75 and up. 478-7563 and 478-8854.

TO GOOD HOME, 2 YEAR OLD purebred black female poodle, $50. 388-4556.

92 GALLON AQUARIUM, ENclosed wood with cabinet base with drawers, $250. 386-9083.

AFFECTIONATE SIAMESE KITtens, house broken, only to good homes. 642-4186.

AFFECTIONATE 12-WEEK-OLD male brown puppy for sale. Phone 479-3582.

FLUFFY, MINIATURE POODLE Terrier Pups. $40. 478-7732.

GREATER VICTORIA DOG OBEnience Training Club. Phone 592-7310.

SPCA CAUTION — IT IS MUCH better to buy puppies and kittens after they reach 8 weeks of age.

PUREBRED SHOW STOCK long haired guinea pigs, 598-2197.

5 LONG-HAIRED KITTENS, free to good home, 478-1278.

AVAILABLE FOR STUD, REGIStered Lahaso Apso. 112-923-5341.

BEAUTIFUL KITTENS FOR sale, to good owners. 382-3336.

FREE KITTENS, 8 WEEKS OLD, 656-2547.

MOTHER DACHSHUND-CROSS and 4 puppies for sale. 598-8686.

FREE KITTENS TO GOOD home, phone 478-9843.

YORKSHIRE TERRIER PUPPIES for sale, registered. 384-0386.

CALIFORNIAN RABBITS FOR sale. 478-3876.

BUNNIES AND GROWN RABBITS for sale, 477-5550.

KITTEN FREE TO GOOD HOME, male 8 weeks old. 478-0164.

PUPPY FOR SALE, PART TERrier and Poodle female. 656-3400.

DELIGHTFUL MALE CAIRN terrier pups for sale. 112-743-9749.

127 CHICKS, POULTRY, HATCHING EGGS SUPPLIES

FOR SALE: 1975 HATCH PHEASants, black Jersey giants, Australorps, Turkins, white faced black Spanish, various Polish, Houdans, geese, Peking ducks, Rhode Island red pullets and others. 743-5687 between 7 p.m.-9 p.m.

1 PR. EACH — RING NECK, buff, black-head and jumbo pheasants; $11 pair, 5 male guinea fowl; $4.50 each. All birds one year old. 656-4170.

128 LIVESTOCK SUPPLIES and EVENTS

ARABIANS — PUREBRED, 1 yearling, 1 2-yr.-old — both fillies, 1 3-yr.-old gelding, 1 12-yr.-old Brood mare. Excellent blood lines — Raffias — Raseyn. Desiaret to sell or lease and will discuss any price. All horses American and Canadian registered. Guaranteed sound and healthy. Reply to Kathy Ozero, Box 93, Lantzville, or phone 758-9293 after 6 p.m. 390-4542 Mon.-Fri. 9-5.

V.I.O.H.A. — VICTORIA BRANCH RAFFLE — LOTTERY LICENCE NO. 16773. $500.00 GIFT CERTIFICATE FROM SHANKS SADDLERY OR STAMPEDE FEED AND TACK. DRAW DATE EXTENDED FROM AUGUST 31-75 TO NOVEMBER 9-75. FOR TICKETS, PHONE 652-2238.

VANCOUVER ISLAND SHEEP Breeders Association Sheep Auction, Sept. 20, 1975 10 a.m. Purebreds and grades at Cowichan Exhibition Grounds, Duncan, B.C. For further information phone 656-2972.

REGISTERED ½ ARAB FILLY, 2 years old, 15 hands high, dark brown very gentle, good conformation and disposition. Reasonable to good home. Excellent for 4-H prospect. 112-743-2768.

CEDAR VIEW STABLES NOW offers horses for rent. Located at 1742 Prosser Rd. off Shelly's Cross Rd. Also horses boarded, large riding ring. 652-2860.

REGISTERED QUARTER HORSE show mare for sale. Trained Western and English. $1850. Phone 652-1835 after 7:30 p.m.

OVERSIZE DOUBLE HORSE trailer, single axle. View at Victoria Riding Academy. $1000 or offers. 383-9268 or 477-4348.

WILL BOARD HORSES, LARGE dry box stalls and pasture. Reasonable rates, at 3552 Wishart Road. 478-0877.

4-YEAR-OLD 14 HAND GELDING, owner outgrown, English or Western hot for beginners. 656-4087 evenings.

TWO SHEEP FOR SALE. 1 purebred registered Hampshire Ram, $60; 1 Corriedale cross ewe, $40; 478-4902.

TOP QUALITY CONDITIONED oat hay. $1.75 per 50 lb. bale, $70 per ton, in the field, 478-8686, 478-2710.

TO GOOD HOME — 11-YEAR-old Shetland Cross Poney. Good child's horse. Must sell. $90. 478-7947.

REGISTERED 4-YEAR-OLD thoroughbred mare. Excellent saddle horse. Asking price, $900. Phone 382-4688, evenings.

GRAY MARE, 15.1 HANDS, SALE or lease, boarding and lessons available 478-1227.

FEED POTATOES FOR SALE $25 a ton. 6858 Pat Bay Highway, 652-1582.

REGISTERED NINE YEAR OLD thoroughbred gelding, good disposition. 592-7109.

FIR AND HEMLOCK SAWDUST Immediate delivery. 479-6452 or 384-5414.

CART FOR PONY OR DONKEY, well built and balanced $225. Duncan 746-5681.

ONE NUBIAN GRADE YEARling Doe. 658-8732 Saturday afternoon.

REGISTERED THOROUGHBRED gelding 5 years. Good show prospect. Started jumping. 477-6498.

2-YEAR-OLD SAANEN HORNED goat, very gentle, good milker. 478-2235 after 6 p.m.

I'M LONELY AND NEED A friend, 6 year old donkey, excellent with children. 478-7046.

128 LIVESTOCK SUPPLIES and EVENTS

HIGHLAND TACK AND FEED.
721 Station Rd.
In Langford
—Western Saddlery
—English Tack
—Grooming supplies
—Books and vet supplies
—Hats and boots

FARM FEEDS
Including Carnation Albers horsefeed — Trophy — Calf Manna

HIGHLAND GARDEN AND TRACTOR — OPEN 7 DAYS A WEEK. 478-6438

QUALIFIED HORSESHOEING Dan McPherson. 477-3226 anytime. 477-2619 evenings.

SALE: LONG COLORED WOOL Ewes and Ewe lamb. 478-2486 evenings.

FRESH CUT GREEN HAY, NOW baled. $1.50 per bale in field. $2.00 if stored in barn. 652-1585.

YOUNG SAANEN GOATS FOR sale. 642-3453.

FOR SALE: STURDY ONEhorse trailer, tested. 592-3679.

WANTED: 1½ TONS OF HAY. 479-8709.

PONY FOR SALE. 656-4912.

WANTED TWO TONS OF HAY, will pick up, 642-3985.

QUARTERHORSE GELDING, $300. 652-1531.

TEN GALLON AQUARIUM, COMplete, $60. 384-4346 after 6.

BEEF COWS AND CALVES, ONE horse reasonable. 642-3637.

AS NEW 15 INCH ENGLISH SADdle, complete, $135. 478-5872.

HORSE MANUE — PICK UP your own 478-1227.

GRAY YEARLING FILLY FOR sale or trade. 479-1948.

SEVERAL GOOD YEARLING goats for meat. 642-5577 mornings.

YOUNG SUFFOLK RAM $80. 478-2563.

130 HEAVY EQUIPMENT AND MACHINERY

Complete Heavy Equipment for engines, refrigeration, hydraulic, pump, etc.
24 Hours Service
Big enough to know how.
Small enough to care.
Connolly Industries
3388 Douglas St.
382-5313 8 a.m. - 5 p.m.
386-0662 after 6 p.m.

1964 TD20-B ANGLE BLADE, power shift winch plus integral arch, ROPS canopy. Excellent condition. $28,500. 746-7804.

1964 TD20-B ANGLE BLADE power shift winch plus integral arch, R.O.P.S. canopy. Excellent condition, $28,500. 746-7808.

MUST BE SOLD D-4 CAT — Bucket and Winch, $5000. Price will drop $100 per day till sold or ad removed. 479-4447.

ALLIS-CHALMERS 6,000-LB Fork lift on dual 15" wheels, $7900 or offer. 383-1328.

1965-66 JOHN DEERE 1010 track loader, asking $5,500. 478-7296.

135 FARM IMPLEMENTS

ONE "DURO" SHALLOW-WELL, piston, water pump. Complete with ¼ h.p. electric motor, pressure-switch, and air-volume tank. $45.00. 3 sliding barn doors, 54" wide by 7' high, each complete with 2 rollers and 8' track. $20.00 a piece. 656-4170.

MASEY - FERGUSON FARM lawn and garden tractors. Light construction machinery. Your local dealer.
M. and H Tractor and Equip. Ltd. 6429 Pat Bay Hwy. 652-1752

MF 135 TRACTOR POST HOLE digger, twin bottom plow, 50" Howard rotovator, all in new condition, $7000 cash. 479-4513.

1972 MASSEY FERGUSON FARM tractor, 3-point hitch, front-end loader, landscaping blade, in excellent condition, $3700. 478-3155.

150 CARS FOR SALE

1974 MONTE CARLO FULLY powered, $4,495; 1972 Pontiac Le Mans convertible, $2,495; 1968 Mustang V-8 automatic, $1,995; 1966 Mustang V-8 automatic, $1,495; 1968 Cadillac Sedan De Ville, $1,695; 1964 Chev ½-ton, $445; 1948 Ford ½-ton pickup, $250; 1970 Ford 2-door hardtop, $1,695; 1967 Dodge station wagon, $495. 2525 Bridge, D-2273. Fondly known as Truck Town. After hours phone 598-7531.

1973 CADILLAC
With only 9,600 miles. 1-owner, 4-door sedan. Leather interior, loaded with extras. Replacement cost over $13,000. Will sell for $7,900. Also 1971 Hornet 2-door in immaculate condition, must be seen to appreciate. 384-5016.

BARGAIN
1966 Pontiac, 4-door sedan, small V-8, automatic power steering, power brakes, radio, tested. Good tires, clean. New carb., etc. Offers around $390. 383-7662.

MONTE CARLO
1973 Landau, 38,000 miles, maroon with white top. Sun roof, power steering, brakes, windows. Car is in excellent condition. 477-9304.

FIAT 124 SPYDER, EXCELLENT condition, radial tires, Ziebart rust-proofing. AM radio. $3,600. 592-3324.

CONVERTIBLE
'65 Buick Electra 225 4-barrel, nearly new top and paint, $850 firm. 592-6833.

1971 CHEV IMPALA, V-8 AUTOmatic, power steering, power brakes, excellent condition. $2300 or offers. 385-8385.

1970 340 DART SWINGER, NEW radials, rebuilt engine, transmission, headers, Bosch lights, clean throughout. Many extras. Asking $3200. 598-4078.

1965 METEOR STATION WAGON, 6, automatic. New shocks, tires, exhaust. $600. Phone after 6. 384-9568.

1971 DATSUN 510, RADIALS, 44,000 miles. Excellent condition. $1750. Must sell. Owner leaving country. 388-4805.

1967 OLDSMOBILE DELTA 88, must sell, $1050 or best offer. 479-3478, 1043 Dunsmuir Rd. Esquimalt.

1973 LT CAMARO, RADIALS, mags, 350 4-speed, lots of options. Immaculate. $4995 or best offer. 742-5754.

IMMACULATE
'69 Firebird convertible, 350 automatic, power steering, power brakes, $2800. 592-0778.

'72 DATSUN 510 4 DOOR, AUTOmatic, mag wheels, airconditioning, and 1973 Cortina 200L 4 speed. Phone 479-4183.

'66 RAMBLER AMBASSADOR, one owner, exceptional condition, tested till Sept. '76. V-8 automatic, p.s., good rubber. $700. 386-8669.

1967 MERCURY COMET, 2-DOOR hardtop, V-8, standard, power steering, just tested. $650. 384-8864.

THE NICEST '57 PONTIAC you'll ever see. Mint condition, 6 cylinder. 382-3279.

'67 KARMANN GHIA, EXcellent mechanically, new muffler, just tested. $450. 385-5570.

1974 GOLD VOLVO, 144GL, AUTOmatic, sunroof, 2300 miles, immaculate, 592-0371.

1964 METEOR 2 DR., AUTOMATic, power steering, radio, $400. 1029 Wychbury Ave. 383-0602.

1970 VW STATION WAGON. MOVing, must sell, a bargain at $2000, 477-1658 4065 Braefoot Rd.

'70 DODGE CHALLENGER 340 4-speed. New paint, interior, front tires. $3400 or best offer. 477-8574.

1969 FORD COUNTRY SQUIRE wagon, new tires, recent motor work. $1500. 478-6336.

HAVE COMPANY CAR, MUST sell '69 Grand Prix, highest offer takes. 382-0680.

1971 DATSUN STATION WAGON, 62,000 miles, asking $1600 or best offer. Phone 478-8011.

1971 CAPRI, MECHANICALLY excellent, 29 miles per gallon, $2,200. 478-7296.

AUSTIN MINI 1000 STATION wagon engine runs good needs minor repair. 382-7396.

NEW MAZDA 808 COUPE WON in a raffle, must be sold. 700 miles. Make an offer. 592-0022.

1964 OLDS SUPER 88 GOOD CONdition, call after 6. 478-4626, offers.

1965 ENVOY, VERY GOOD CONdition, clean $500. 479-8326.

150 CARS FOR SALE

WAGON
66 DODGE POLARA 9-passenger station wagon, power steering, power brakes, radio, new tires, body and interior in top condition, major engine overhaul 20,000 miles ago. This wagon represents excellent value at $1125.
1513 Quadra at Pandora
STRAIT MOTORS LTD.
384-8191. D-3417

FAMILY SPECIAL!
1968 CHEVROLET BEL AIR Station Wagon with 327 cu. in., V8 engine, power steering and brakes. For personal service on this clean unit, phone CHARLIE PETERSON at EMPRESS PONTIAC BUICK LTD., 382-7121, or Res., 592-0458. Dealer Lic. D3182.

Art's Car Sales
310 Bay 383-8307
'69 GTX convert $3250
'68 Satellite 4 spd. $1750
'66 Caprice wagon, air $1450
'69 Dart Swinger $2950
'68 Camaro, as is $1200
DL 3415.

MERCEDES BENZ
Elegant blue, 1969-280-S, grey-blue interior, P.B., AM-FM stereo radio, electric antenna, 69,500 miles with expert maintenance throughout, excellent value for $4950. 477-9654.

SELL OR TRADE '65 PONTIAC Parisienne station wagon, power steering, power brakes, 283, automatic, power rear window, swap for pick-up of some value, $595, with short and wide box, preferably GMC. 383-8837.

FAMILY CAR
1970 Montego MX Brougham, 4-door hardtop. Economical 302 V-8. With power steering, power brakes, radio, vinyl roof. Interior top condition. Must be seen. Offers. Phone 598-1677.

72 CHEV VEGA HATCHBACK, 4 cylinder automatic, red with black interior, new tires, radio, 32,000 miles, good condition, best offer. 479-3361 after 6 p.m.

1971 DATSUN FASTBACK, NEW paint, new tires $1800 1965 Nova deluxe immaculate 6, automatic $1,000. Please call 479-9289 after 6 p.m.

MUST SELL
1974 Dodge Dart, 4-door sedan, one owner. Demo condition. 3,300 miles. Automatic, power steering, power brakes, radio, $4,000 firm. 382-2675.

1969 PONTIAC GRAND PRE SJ, 428 V8, Auto, Console, PS PB PW, Factory Stereo and climate control air conditioning, buckets, rear defogger, fat radials, a real beauty, private. Phone 384-5595.

'68 BEAUMONT, SD 396, M22 4 speed, Hurst competition stick, rebuilt heads, new clutch, power steering, power brakes, $1775 or neares offer. 384-7317.

GAS SAVER
'62 Corvair Monza, new paint job, recent overhaul on motor, stick shift, 4-speed forward. $300 or best offer. 478-4865.

1958 FORD LTD 2 DR HT V8 AUTOmatic, PS, PB, vinyl roof, new tires, excellent running condition. $1,050. 478-0286 weekdays after 5 p.m.

BUY HERE! PAY HERE!
67 FORD auto. $200 down
10 mo. pmts. of $50. F.P. $700
PALM MOTORS LTD.
2936 Douglas D-1840

CUSTOM '57 AUSTIN, SMALL block Chevy, new paint, wiring, exhaust, brakes, interior. Mags and slicks. Much invested, best offer. 382-6487 or 383-5043.

68 EL CAMINO BLUE, NEW 427 450 H.P. M22 4 speed in-line shifter, cragars, new clutch 4:56 gears. $4,500 or best offer. 652-2981.

'72 BUICK SKYLARK, 4 DOOR hardtop, 72,000 miles, in excellent condition. $2500 or nearest offer. 478-8810 between 6 and 8 p.m.

1964 METEOR V-8 AUTO., P.S., P.B., power rear window, rear speakers, good condition. Offers. Phone Duncan, 748-2754.

ONE OWNER, 1968 BLACK 2-door Viva, automatic, white vinyl top, clean, good upholstery, good running order, $1,000. Phone 479-9161.

1969 CADILLAC. TOP OF THE line, must be seen to be appreciated. $4,000. Phone 383-7730 or 598-3155.

'53 FORD FLATHEAD, GOOD running order, good rubber. $150; '53 Ford, 5-passenger, coupe body, offers. 478-4105.

'69 SUNBEAM, ALPINE GT 2-door hardtop, automatic, excellent condition, $1050, or nearest offer. 383-8953.

74 VEGA KAMMBACK STATION wagon, 12,000 miles, standard trans, excellent condition, $2700, call 595-2164.

1966 CORVAIR CONVERTIBLE Monza, 4 speed, runs, $300, 388-5683.

1969 VOLVO 142S. COMPLETELY rebuilt engine, good condition, asking $2,500. 477-8891 evenings.

1966 BEAUMONT, LOTS OF extras, must be seen, closest offer to $1,500. 383-5014 or 382-5154.

1968 TRIUMPH SPITFIRE, GAS saver, $1100 or best offer, 479-6120 or 479-3541 after 6.

1969 MUSTANG MACH 1, HOLley headers, radials, clean. 658-5479.

1970 MERCEDES BENZ 280 SE, low mileage, beautiful condition. 478-5682.

DUNE BUGGY FOR SALE. LIcensed and safety checked. $1400 or best offer. 478-7563.

1965 CORSA, 140 ENGINE. EXcellent condition. Asking $1500. 656-4745.

1961 CHRYSLER. GOOD TRANSportation. Very reliable. $200. 479-4676.

1970 MERCURY BROUGHAM power steering and brakes air-conditioning $1,950. 598-3155.

1965 FORD STATION WAGON, good running condition. Best offer. 385-0354.

LEAVING TOWN MUST SELL 1972 Toyota Corolla excellent condition $1850. 642-3672.

'71 TOYOTA COROLLA $1785. Best offer or trade for pickup truck. 383-0685.

'68 COUGAR XR7 289 AUTOMATic. $1500 or best offer. 592-6923 after six.

'71 VALIANT DUSTER, V8 AUTOmatic, p.s., p.b., excellent condition. 479-1815.

'69 PLYMOUTH ROADRUNNER, 383, 4-speed, 4-barrel. 477-1236 after 6 p.m.

1955 CONSUL, 1952 BABY NASH, $100 each or offers. 384-0162 or 384-9817.

MECHANIC'S SPECIAL 1966 Volkswagen square back, sedan, $375, 386-9667.

1969 VOLVO 142S. COMPLETELY rebuilt engine, good condition. Asking $2,500. 477-8891.

'67 BEAUMONT, 396, 4-SPEED, new tires, paint, shifter and trans. Must be seen. 598-6168.

MECHANICS SPECIAL. 1961 IHC Travelall. Best offer. Call Earl, 477-0731.

1963 FORD, AUTOMATIC, SEATS make into full-size bed. Asking $400. 382-8942. 2844 Blackwood.

1969 ACADIAN 4 DOOR, 6 CYLInder automatic, open to offers. 652-2231.

'75 BLUE HONDA 2-DOOR. 5,000 miles. $2,700. 595-0586.

'58 AUSTIN, MUCH INVESTED. $300 or offers. Call Mike, 384-6775.

'69 DATSUN 510, $750 FIRM. Standard 4-dr. 595-7679.

SACRIFICE
69 Cortina, 4 speed, 385-4365.

'67 AUSTIN MINI, EXCELLENT condition. Offers, 477-1153.

1972 PINTO, AUTOMATIC, radio, $2,100. 386-1059.

69 CORTINA, MUST SELL BY Saturday. 595-3080.

1969 MAZDA 1500, BEST OFFERS. 479-8759, call after 5 p.m.

MUST SELL 1973 VEGA GT. Offers. 383-2363.

1967 MINI VAN, GOOD CONDItion, $925. 595-2588.

ART'S CAR SALES
See our selection, cars—trucks.

'71 SUPER BEETLE, GOOD BUY, $1800., 382-1473.

965 VALIANT 6 CYLINDER, 53,000 miles, best offer 592-3254.

68 VALIANT RADIO, SNOW tires, good condition $895. 384-1940.

'67 FIREBIRD GOOD CONDItion. 478-2289 after 6 p.m.

150 CARS FOR SALE

Brian Holley MOTORS LTD.
FIAT
VOLVO

ECONOMY IMPORT TRADES

75 FIAT 128
2-door, AM radio, 5000 miles. As new
$3195

75 VW LAGRANDE
Blue metallic, radio, immac.
$3395

74 VW WESTFALIA
Propane stove and fridge camper never used, just serviced
$7995

73 FIAT 128
4-door, AM-FM radio, very clean
$2695

72 DATSUN 1200
Fastback auto, perfect lady's car
$2195

72 FIAT 124
Automatic, 4-door, radio, radials
$2895

SEPTEMBER SPECIALS

70 MAZDA R-100
Was $1695 NOW $1395

69 RENAULT R-10 4-dr.
Was $1695 NOW $1295

69 VAUXHALL Viva auto.
Was $1095 NOW $895

67 VOLVO 144
Was $1995 NOW $1795

65 ENVOY Epic
Was $995 NOW $795

61 PONTIAC
Was $295 NOW $199

SERVICE - PARTS
8 A.M. - 9:30 P.M.
MON. THRU SAT.

Brian Holley
3319 Douglas
at Cloverdale
384-1161 Dealer Lic. D-3170

SHELBOURNE AUTOMART LTD.
1640

150 CARS FOR SALE

ENSIGN CHRYSLER PLYMOUTH

200
New and Used
Cars and Trucks
ON SALE
NOW!!

—ALL USED CARS GOV'T TESTED
—CHECKED BY CAR CLINICS DIAGNOSTIC CENTRE
—CARRY 2-YEAR G.W. WARRANTY
—100 PER CENT FINANCING O.A.C.

1973
DODGE
POLARA
SALE PRICE
$2982
Stock No. 84561

'75 Valiant
'75 Chrysler Cordoba
'75 Ford Ltd.
'74 Volvo GL
'74 Barracuda
'74 Sebring Plus
'74 Datsun B-210
'74 Astre
'74 Cutlass
'74 Fury III
'74 Maverick
'74 Ford Pinto
'74 Plymouth Cricket
'74 AMC Gremlin
'74 Super Beetle
'74 Toyota Mark II
'74 MGB
'73 Buick LaSabre custom
'73 Dodge Polara
'73 Plymouth S.W.
'72 Plymouth Satellite S.W.
'72 Chrysler Newport
'72 Chrysler New Yorker
'71 Valiant
'71 Satellite Sebring
'71 Mercury Marquis
'70 Chevrolet Biscayne
'70 Meteor Rideau
'69 Dodge Polara
'69 Rambler Ambassador
'68 Ford Custom S.W.
'67 Mercury Comet S.W.
'66 Dodge Coronet S.W.

PLUS
MANY MANY MORE

ENSIGN
Chrysler-Plymouth Ltd.
DOWNTOWN
YATES AT COOK
Dealer licence number D-3660
386-2411
Open Weekdays
Till 9:00

'67 OLDS DELTA 88, V8 AUTOMATIC, power steering, power brakes, tape deck. Must sell this week. $1200 or best offer. See in parking lot at corner of Quadra and Caledonia. Weekdays only. Steve.

1973 9-PASSENGER DODGE POLARA station wagon, power steering, power brakes, automatic transmission, 360 engine, heavy duty suspension, $4500. 478-6369.

WE FINANCE ANYONE
65 PONTIAC auto. $150 down
8 mo. pm'ts. of $50. F.P. $550
PALM MOTORS LTD.
2936 Douglas D-1840

'60 VOLKSWAGON, AND '62 Chev station wagon, offers. 320 Beckley. 386-0818.

'69 COROLLA STATION WAGON, reconditioned and tested $1100. 596-6796.

1970 DATSUN 510, GOOD CONDITION, low mileage. 743-2326, Mill Bay.

1968 FIREBIRD 326 STANDARD, mags, dual exhaust. $1950 or offers. 477-9971.

'66 PLYMOUTH FURY II. RUNS good, $250. Phone 382-2225.

BANK REPOSSESSION, 1972 Mazda 2 door coupe. 388-4441.

'72 CRICKET, 18,800 MILES. TO view phone 598-2638.

SUPER BUY $2,645. RED '72 CELICA, 382-1395.

'71 DATSUN 1200 DELUXE, LIKE new, $1850. 385-0848.

1969 EPIC ENVOY, IMMACULATE condition, $700 firm. 479-7931.

1964 MERCURY PARKLANE, offers to $500. 477-8448.

150 CARS FOR SALE

DOUGLAS
VOLKSWAGEN
PORSCHE
AUDI

1975
CLEARANCE
CONTINUES!

72 WINNEBAGO BRAVE. Automatic, power steering, power brakes. Fully equipped $8995
73 AUDI GL, 4-door, automatic. Radio $5495
73 TOYOTA Station Wagon. $3195
72 MAZDA 2-door, 4-speed, radio $2395
71 MUSTANG MACH I. Automatic, radio, tape deck $3495
70 MAVERICK, 2-door, standard transmission, radio. Choice of 2 Each $1695
69 PONTIAC GTO. 4-speed, radio, tape deck, special wheels. $2695

SPECIALS!

69 DATSUN. 4-door, 4-speed, radio $1095
69 CORTINA 4-door. 4-speed, radio $1195
68 ENVOY, automatic, radio $855
68 TOYOTA Wagon. 4-speed, radio $1095
67 ROVER 4-door. 4-speed, radio $1495

GOOD SELECTION
Used VW Campers, Westphalia, Chimo, Safari!
'69 to '73

Douglas Volkswagen Ltd.
3329 Douglas Street
388-5466
Dealer Licence
Number D3715

Parkdale
FIAT
SAAB

GAS MISER
IMPORTS

69 DATSUN 510, popular 2-dr., Pirelli radials, chrome rims, radio, black with gold pin stripe $1695
72 DATSUN 1200 2-dr. sedan, pale yellow exterior, AM radio, faultless $2195
70 DATSUN 510 2-dr., red with black interior, radials on American mags, Mulholland suspension, modified engine, one owner! A real goer $2195
68 FIAT 850 Spider convertible, British racing green, gold stripe, custom trunk rack $1395
67 CORTINA GT. Two-tone paint, last of the real Cortinas. Very clean $1195
70 DODGE Wagon V-8, PS., P.B., radio, very, very clean $1695

YOUR
DOWNTOWN
FIAT/SAAB
DEALER

PARKDALE
MOTORS LTD.
2151 BLANSHARD
By the Arena
386-2277 D.L. 4699

1964 VALIANT 6-CYL. AUTO. $700. VICTORIA JEEP 386-6512. 597 Hillside at Rock Bay. D-2293.

RAMBLER 1965, CLASSIC, AUTOMATIC, good condition, offers to $700. 386-0841 or 383-0584.

'63 BUICK WILDCAT; '62 CHEV station wagon. Best offers. 382-8861.

1967 THUNDERBIRD, 4 DOOR Landau, offers. 746-6744 Duncan.

1965 VW STATIONWAGON, TESTED, good condition. $750. 658-8210.

150 CARS FOR SALE

McCALLUM
DATSUN
VOLVO
McCALLUM
McCallum Motors Ltd.
1101 YATES AT COOK
382-6122

More Spirit
Per Gallon

1975
Datsun B210S
$3155

71 Pontiac GTO 454 V-8, auto., P.S., P.B., console, vinyl roof $3795
74 Mustang II, 6 cyl. A.T., P.S., radio $4395
74 Pinto Hatchback A.T. radio $3195
73 Plymouth Cricket 2 Dr. 4 spd $2295
74 VOLVO 2 Dr. AM-FM radio, air conditioning. $5395

COLWOOD LOT
1836 Island Highway
478-1741

1968 SANGSTER CRAFT with 33 h.p. Evinrude and trailer, in excellent condition $1395
74 PINTO Hatchback A.T. Radio $3195
67 Acadian Beaumont 4 Dr. 6 cyl., A.T., radio ONLY $1495
72 Toyota Corolla 1600, 2 Dr. S.W. 4 Spd. ONLY $2395
74 Ford ¾-ton P.U. V8, A.T., P.S., P.B., radio, plus 8½' camper fully equipped.

SEE ANDY OR RENE TO DISCUSS TERMS TO SUIT YOUR BUDGET

BUSINESS HOURS
MON.-THURS. 9-9
FRI.-SAT. 9-6
Dealer Lic. D-4549, D-3111

HORWOOD MAZDA

SHOP AND
COMPARE!!
ALL CARS PRICED

73 DODGE Challenger, only 20,000 miles.
73 MAZDA 1600 S.W.
71 TOYOTA Auto.
70 MAZDA Auto.
69 CHEV Pickup
66 CHEV Pickup
71 TOYOTA Pickup.
70 GTO Convertible
69 BUICK Skylark
68 COUGAR
59 CRESTA
74 HORNET, Auto.
68 OLDS Vista Cruiser
74 CHEV ¾-ton V-8, P.S., P.B., A.T.
64 VOLKS Bug
67 AUSTIN 1800

BANK OF B.C. FINANCE

HORWOOD MAZDA
385-1451
810 Johnson at Blanshard
Dealer License Number D-3273

THIS IS IT
Sharpe '70 Chevelle, 2-door hard top, with 307 V-8, automatic, tape deck, vinyl top, etc. Just painted. Reconditioned, serviced and tested. I defy you to default it. Don't miss this if you're tired of looking at junk. First cash offer near $2250 takes. 478-7898.

1970 PONTIAC PARISIENNE, 350, automatic, power steering, power brakes, positive traction, Frigidaire air conditioning, tinted windshield, heavy duty electric hitch, excellent condition, extras. Lady owner. 652-3732.

1966 FORD COUNTRY SEDAN Station Wagon, V-8, automatic, very tidy, mechanical and interior. $450. 384-5658.

1966 VW STATION WAGON, standard shift, radio. Good condition throughout. Practical and economical. 656-4970 after 6 p.m.

1969 VAUXHALL. VIVA SL90, 4-door, good condition. 25,000 miles. $1000 firm. 652-2277.

1967 RAMBLER, POWER STEERING, power brakes, must sell by 15th Sept. Best offer. 595-5774.

FOR SALE: 1970 PLYMOUTH Station Wagon, V-8 automatic. Call between 5 and 6 p.m. 382-3869.

1965 MORRIS MINOR, EXCELLENT condition, 52,000 miles: $600. 384-5223.

1963 FORD, EXCELLENT TRANSPORTATION, just tested, $250, 479-8696.

1974 VW BEETLE, STANDARD, blue, good condition, best offer to $2600. Phone 477-2128.

'63 PONTIACS FOR SALE, $150 for pair, one running, one for parts. 478-5946.

1966 VOLVO, GOOD BODY, TIRES and brakes, tested, runs well, $1,050. 656-2967.

1962 OLDSMOBILE 88, 4-DOOR hardtop, power brakes and steering. $250. 656-3625.

BEST OFFER TAKES '64 FORD Galaxie XL 390 cu. Hollie 4-barrel. 595-5941.

'75 DODGE CORONET BROUGHAM, 4 months old, excellent condition. Has to be seen. 386-0697

1969 CHEVROLET KINGSWOOD Estate station wagon, 49,000 miles, $2300. 477-9849.

1967 VW NOTCHBACK, PEARL white, radio, $1495 cash. Phone 656-4884.

69 SUNBEAM WAGON, BEST offer over $1500. 388-4910.

150 CARS FOR SALE

S&H TOYOTA
VICTORIA'S
FIRST
Toyota Dealer

75 TOYOTA Hilux, Rear Bumper, West Coast Mirrors, Canopy. $4195
74 VW BUG $2895
74 BUICK Century Lux. 2 Dr. H.T. $4595
74 TOYOTA Corolla $2695
73 FIAT 128A $2395
72 VW WESTFALIA, mint contion $5995
72 CORTINA GT. $1895
72 LEMANS Sport 2 Dr. H.T. 'Loaded'. $3595
72 DEMON Immaculate $2895
72 TOYOTA Mk II H.T. A.T. $2695
72 DATSUN 510 S.W., Auto. $2695
71 MUSTANG Mint. Cond. $3395
71 VW Westphalia $5395
70 GREMLIN $1795
68 RENAULT 16 4 Dr. Sedan $1295

WHOLESALE CARS
60 BUICK Sedan $125
60 METEOR S.W. $125
66 ISUZU Bellet $200
68 CORTINA, A.T. $595

SAUNDERS & HITCHMAN
Sales & Service Ltd.
2040 Cadboro Bay Road
At Fort and Foul Bay
Dealer Lic. D-1460
592-2471

AMC
"BETTER
BUY NOW"
SALE!
BRAND NEW!
75 Gremlins
$3298
Includes freight and pre-delivery. Options extra.
BETTER
BUY NOW!
(All 1976 model cars will cost more!)

REG
MIDGLEY
MOTORS LTD.
736 Cloverdale
385-8756
Dealer Lic. D3785

J. C. MOTORS

74 VEGA automatic $2895
73 MUSTANG V8, auto $3995
73 MAZDA Rotary 4-speed $2195
73 PINTO 4-speed $2395
72 CORTINA Wagon $1995
72 VEGA 4-speed $1695
72 VOLKS Beetle $1995
70 FORD ex-cab $ 695
69 COUGAR conv't V-8 $3195
69 COUGAR Htp. V-8 auto $2695
69 FAIRLANE GT. Auto $1695
69 FORD H.T. V-8, auto $1875
69 CHRYSLER Wgn., V-8 $2795
68 SATELLITE Wgn., V-8 $1895
68 FORD LTD H.T. $2195
68 FIREBIRD V-8 auto. $2395
68 BUICK Skylark htp. $1695
67 METEOR Convertible $2395
67 COUGAR V8, auto $2095

J. C. MOTORS Ltd. D-3716
837 YATES ST. 384-0921

1970 METEOR
SEDAN. LOCALLY
DRIVEN SINCE
NEW. EXCELLENT
CONDITION. $1900
PHONE 652-1891

MECHANIC'S SPECIAL: 1966 Ford station wagon, power steering, brakes, automatic transmission, $125. After 5 p.m. 477-1049, daytime 383-7151.

67 AUSTIN 1100 AS NEW, LOW mileage. $500 firm. 477-1605.

$250, 1963 SMALL DODGE SEDAN 592-2030. Must be sold.

150 CARS FOR SALE

OK KORRAL
AUTO SALES
2340 DOUGLAS
Next to the Dairy Queen
382-9101 - 02

60 CORTINA G.T. 4-spd. $ 748
70 CHEVROLET Ht. $1150
66 PONTIAC Ht. $620
68 PONTIAC 6 auto. $400
67 CHEVROLET 283 auto. $450
66 CHEVROLET 6 stand. $350
67 CHEVROLET auto. $350
65 EPIC (4 cyl) $300
67 CHEVELLE $620
68 FORD auto. $525
70 DODGE 9-pas. wgn. $900
69 MONTEGO MX HT $995
6 BUICK Skylark $625
71 DODGE 440 $995
71 CHEVROLET 4-Dr. HT $1595

SHOP AROUND
AND COMPARE
THE PRICES AT
OK KORRAL
DEALER NO. 3454

SEE THE
INFLATION
FIGHTERS
Help Stretch
Your Budget

69 CORONET $941
69 VIVA $661
68 PONTIAC Stn. Wgn. $769
67 FORD auto $291
67 CORTINA $450
67 PONTIAC $511
66 DODGE auto. $415
65 FAIRLANE Ht. auto. $600
65 PONTIAC auto. $452
63 RAMBLER auto. $310
63 CHEVY II auto. $321
62 VAUXHALL $379

PALM
Motors Ltd.
2936 DOUGLAS
at Burnside
386-8385 D-1840

B. MADSEN
MOTORS LTD.

1974 DODGE Charger $4495
1974 COMET Sedan $3495
1973 CHEVELLE Malibu $3495
1973 RENAULT S.W. $2495
1973 ASTRE S.W. $2795
1971 DATSUN 510 $1795
1970 MAVERICK Coupe $1895
1970 MAZDA Coupe $1195
1970 MAZDA S.W. $1595
1969 SUNBEAM Arrow $1395
1969 MERCURY Montego $1995
1968 PONTIAC S.W. $1250
1968 CORTINA Sedan GT $ 995
2691 SOOKE RD. 478-5011
D.L. 1668

BILL CARTER
CARS LTD. D-4701

70 MAVERICK Tent Trailer. Sleeps 6. All new bedding $850
65 FORD stn wgn V-8 $675
69 VIVA $875
71 FORD Station Wagon $1800
66 VALIANT Signet 2 dr. ht. $995
69 PONTIAC Sedan, V8 $1095

2538 Government
385-1716

67 COUGAR
V-8, automatic, console shift, radio, running well. $1695.
STRAIT MOTORS LTD.
1513 Quadra at Pandora 384-8191
D-3417

1975 CHRYSLER IMPERIAL LEBARON, LOADED, INCLUDING SUNROOF, EXCELLENT CONDITION. VIEW AT DUNCAN CHRYSLER, DUNCAN.

'68 ENVOY EPIC SL DE LUXE, exceptionally smart condition. Peppy power. High m.p.g., new clutch, relined brakes, ring and valve job all recent. Tires and mounted snow tires near new. 34,000 miles. $850. 478-7280.

'67 CHEVELLE MALIBU 4-DOOR, 250 motor, stick shift, extra snow tires mounted. Body good. Offer or will trade for boat and motor. Mr. Wallin, days 383-2213; evenings phone collect, 743-2319.

1972 FORD CORTINA, 4-DOOR, automatic, 28,000 miles, excellent condition. $2000 or best offer. 385-5941, phone after 6 on weekdays.

LUXURY OR ECONOMY
1970 Dodge Monaco Wagon, air, factory tape, 71,000 miles. Excellent. $2300 or 1972 Firenza SL 4-door, 27,000 miles $1150. 595-0520.

1969 CORTINA, IMMACULATE, low mileage, 37mpg, well maintained, inside like new. $1,095 or best offer. 479-7694, 4996 Echo Drive (Prospect Lake).

73 GRAN TORINO SPORT 4-speed, power steering, brakes, tach, radio, 26,000 miles. $3,500. Phone 656-3472 weekdays after 6 p.m.

1973 BMW 2002, AUTOMATIC, IMMACULATE condition, 36,000 miles. QI lights, XAS radials, $4,900 firm or Trade for Datsun, Toyota or small car. 385-0679.

COMPACT '66 FAIRLANE wagon, small V-8, PS, PB, auto, radio, recent valve grind and new trans, immaculate, offers. Call 479-8426 after 4:30.

BACK TO SCHOOL SPECIAL
1962 Chevy II, good condition, $400 or nearest offer. Phone 384-6809 or 477-6022.

1973 CHEV IMPALA STATION wagon, new condition, low mileage, power steering, power brakes, power rear window. $4000. 385-0902.

1972 VOLKSWAGEN FASTBACK, excellent condition, driven 12,000 miles, automatic, radials, radio, $2,900. Phone 386-3918 after 5 p.m.

'74 DODGE CHARGER, SPECIAL edition, automatic power steering, power brakes, top condition, 478-6152 after 6.

FOR SALE OR TRADE 1965 Rambler immaculate condition inside and out. $450 or best offer 479-2976.

'47 PONTIAC CLUB COUPE, EXCELLENT original condition. Best offer by the weekend. Will consider any trade. 384-8379 after 4:30.

'56 FORD CLUB COUPE
Completely restored, all stock, all new. Offers. No triflers. 479-4697 or 385-2022.

1968 DODGE CHARGER, V8 AUTOMATIC PSPB Mags, asking $2100. Phone 385-3927 after 5.

1966 ROVER 2000 TC, $1500. Phone after 6, anytime Sunday 595-5847.

1955 VW BEETLE, $450 OR BEST offer. 479-1249 after 5.

1974 AUDI FOX, MICHELAN tires, 33,000 miles, $3500., 598-4130.

1969 CAMERO SS396, IMMACULATE condition. Phone 246-3784.

150 CARS FOR SALE

METRO
TOYOTA

YOU DON'T
Have to go
any further!
CANADA'S
LARGEST TOYOTA
DEALERSHIP

71 Chevelle
70 Duster
72 Corolla
69 Corona
73 Scamp
74 Maverick
71 Nova
74 Ford Galaxie
69 Dart
73 Torino Wgn.
73 Javelin
73 Gremlin 'X'
74 Chev Hardtop
73 Torino
73 Ranchero
69 GTO
74 Sun Bug
68 Oldsmobile
73 Celica ST
70 Monte Carlo
72 Mark II
74 Ventura

REMEMBER
at METRO
NO REASONABLE
OFFER REFUSED!

OVER 150
ESSO TESTED
USED CARS.

100% FINANCING
O.A.C.

CALL NOW!
386-3516
Metro Toyota Ltd., 625 Finlayson. Dealer Licence D 3676.

METRO
ALFA ROMEO
SUPER LOT
In Sidney
656-1105

JUST ARRIVED
THE NEW
1976 ALFETTA
COME IN AND
TEST DRIVE IT
LOW OVERHEAD
IN SIDNEY
MEANS SAVINGS
TO YOU
See Chris Watkins
Murray MINCKLER
Tom Guthrie
Ed Varga

73 Corolla wgn.
72 Capri
71 Mazda
71 Datsun Wagon
70 Corona
68 Meteor
68 Cortina
67 Chev Wagon
66 Plymouth Convt.
74 M.G.B.
73 TR 6
74 Ford Crewcab
74 Ford F250
73 Blazer
73 Ford F100
72 Ford F250(2)
72 Jimmy 4x4
72 Dodge P.U.
71 Jeep 4x4
71 Land Cruiser
69 Chev P.U.
73 Chev
73 Dodge Van
72 Econoline

MANY MORE TO
CHOOSE FROM
NO REASONABLE
OFFER REFUSED
656-1105
Metrocan Holdings Ltd.,
Beacon Ave., Sidney, B.C.
Dealer Licence No. D3687

METRO

150 CARS FOR SALE

VICTORIA
DODGE
CHRYSLER
ON YATES

BE SURE
YOU SEE
US AT
THE
ESQUIMALT
SPORTS ARENA
During this year's spectacular indoor car and truck sale.
12 noon - 9 p.m.
Mon. - Sat.
Sept. 15 - Sept. 20
Over one million dollars of cars and trucks to be sold.
Here's a genuine opportunity to get yourself a bargain.

HOURS
9-9 Monday - Friday
9-5 Saturdays

VICTORIA
DODGE
CHRYSLER
819 YATES
384-8174
Dealer Licence No. D-4916

GEM

73 CHEV IMPALA 2-dr. HT $2695
73 CHEV Bel-Air 4-dr. $2595
73 CHALLENGER 340 Auto. $4295
73 FORD Galaxie 500 4-dr. $2595
72 VOLVO 164-E 4-dr. O-Dr $4295
72 DODGE Monaco S-W Air $3295
72 VEGA 2-dr. 4-speed $1795
72 DODGE Polora 2-dr. HT $2395
71 PONTIAC 2-dr. HT 6 cyl. $1995
70 PLYMOUTH Stn. Wgn. $1795
69 LTD S-W, immaculate $2695
69 PONTIAC 4-dr. 6 auto. $ 495
69 FAIRLANE 4-dr. 6 auto. $ 795
68 PLYMOUTH 4-dr. auto $ 595
69 VAUXHALL 2-dr. auto. $ 450
67 NEW YORKER 2-dr. HT $ 995
61 TEMPEST 4 cyl. auto. $ 295

GEM MOTOR SALES
480 Esquimalt 382-7195
D-2264

SUNSHINE SPECIAL
1975 Buick LeSabre Custom convertible with air conditioning, cruise control plus many extras. Color white, with burgundy and white vinyl interior. Last year on this model. Could be collectors item. For a good deal on this Holiday Special, phone Charlie Peterson at Empress Pontiac, Buick Ltd. 382-7121 or residence 592-0458 D.L. 3182.

STEAL THIS CAR
Beautiful steel blue, 1974 Mazda Rx4 hard top, with matching blue velour interior, equipped with tachometer 3-speed automatic transmission, wide radials, Mesch headlights, full undercoat. Rotary performance, luxury. Best offer or consider trade for good pickup, panel or van. 598-6334.

BARGAINS
STRAIT MOTORS LTD. currently has five vehicles assorted makes under $300. These cars are all running and city tested. 1513 Quadra at Pandora. 384-8191.

1969 LOTUS PLUS 2 TWIN OVERHEAD cam motor, dual Weber carbs, radial tires, disc brakes, power windows, one owner, 34,000 original miles. New $6,900. Open to offers. Will accept VW in trade. Call 748-2237 or 746-5489.

1971 BUICK ESTATE WAGON, air conditioned, all electric, vinyl top, roof rack, cruise control, new steel-belted tires. 34,000 miles. Immaculate. $4400 or near offer. 382-3253.

'68 CADILLAC SEDAN, ALL power options. Loaded with extras. Leather interior. New drums and linings. Steel belted radials. Air shocks. Exceptional value. $2,450. 477-2044 between 5-7.

DO YOU WANT A CAR WITH POtential? '65 Parisienne convertible, economical standard transmission, 283 motor, new top, good tires in running condition, reasonable offers around $300. 478-4571.

1961 FORD FALCON, 25 M.P.G., good transportation. $150. 478-3812 ask for Kevin.

1970 MUSTANG FB
351 C auto, excellent condition. 478-4706.

1973 AUSTIN MINI 1000 IMmaculate condition, only 14,000 miles, been tested. Phone 383-3349.

'65 COMET CALIENTE. 4-DR., V8 automatic, radio. Very clean, economical. $575. 652-2861, 6 p.m.

1964 MERCURY METEOR CONvertible, excellent condition, well maintained, $850. 595-8791.

1973 TOYOTA COROLLA, 5 speed, 31,000 miles, excellent condition, radio tape deck, 592-1309.

1947 MERCURY
302 power, otherwise original, $1500 or best offer. 478-4706.

'72 CAPRI 2000, SUNROOF, many extras. $2400. 478-3701 evenings.

'68 OLDS CUTLASS CONVERTible, good condition, asking $2100. Phone 595-3960.

CELICA, 1973. LOW MILEAGE, one owner, excellent condition, $3200. 477-3781.

'69 VAUXHALL EPIC TOP CONdition, low mileage. Price $1200 or best offer. Phone 479-1913 after 6.

1974 SPORTS VOLKSWAGEN, custom, A-1 condition. Reasonable. Phone after 5 p.m. 383-7530.

1964 BUICK SKYLARK, AUTOmatic, tested, excellent condition, $500. 386-6590 after 5.

'61 OLDS RUNNING ORDER OR for parts, $100 or offers. Phone between 6 and 8. 595-6614.

1958 AND '55 AUSTIN, '63 HILLman Minx, $300 for all. Call 756-3765.

1967 GALAXIE, 2-DOOR HARDtop, good condition, $1000 or offers. Must sell. 479-2293.

EXCELLENT 6-CYLINDER AUtomatic 1966 Chev. Must sell. $600. 658-5139.

MUST SELL, IMMACULATE '74 Nova 6, standard, 9000 miles. Price reduced, $2950. 478-1469.

VW ENGINE PARTS, FOR 36 horsepower and 40 horsepower. 595-2989 after 5 p.m.

DUNE BUGGY FOR SALE. ALLmetal body, engine good. $600. 595-2989 after 5 p.m.

1969 DART SWINGER AUTOMATic, mint condition, $2950 or offers. 382-5402.

1973 PINTO STATION WAGON, 4-speed, deluxe interior, plus extras, $2675. 382-9128, 477-9255.

1975 GREMLIN, 6-CYLINDER, standard shift. Please phone after 6 p.m. 382-0809.

150 CARS FOR SALE

DePAPE
Victoria's ONLY
INDOOR CAR LOT

75 Lincoln
4 dr. Town Sedan, as new
75 Chev Nova
6 cyl., auto, PS, radio, radials
75 Dodge Sport
Dart 2 Dr. HT, A.T., P.S., P.B.
74 Thunderbird
2-Dr., vinyl, loaded.
74 Cadillac
Coupe, Air, Stereo, loaded.
74 Firebird
4 spd., P.S., P.B. Mags. Hurry.
73 Olds Toronado
Air, stereo, full power.
73 Jensen Healy
73 Toyota Celica
Auto, deluxe interior. Bargain.
72 Pontiac GTO
AT, PS, PB, PW, P-Seat, vinyl.
71 Cadillac
Coupe, vinyl top, loaded.
70 Challenger
R.T., 383 mags and tires, custom paint, beautiful
70 Mustang Conv.
351, V-8, auto., P.S., P.B.
70 Dodge Dart
318 Motor, auto, P.S., P.B., mags.
69 Sunbeam Alpine
GT, Auto, Mogs, Radio, Sporty.
68 Vauxhall
Station wagon, runs great
68 Datsun 1600
4 sp., radio, tape, clean.
66 Buick Skylark
350, V-8, auto, P.S., P.B., clean.

MANY MORE
TO CHOOSE FROM
9 a.m. to 6 P.M.

DePAPE MOTORS
LTD.
760 JOHNSON ST.
384-8035 Dlr. D-1792

You Can Expect
A Great Deal
From . . .

Cornell
CHEV/OLDS
Cadillac
CHEVROLET TRUCKS
Sales/Service 385-5777

OPEN 'TIL 9 P.M.
OVER 75
OK USED CARS
To Choose From

CORNELL
CHEV - OLDS LTD.
3050 Douglas—385-5777
Dealer Licence D-3162

Wille Motors

75 SWINGER 19 ft. Mini home fully self-contained on Dodge chassis $13,900
74 DATSUN pickup, canopy $3195
73 PINTO Squire wagon, auto $2795
73 RANCHERO 429 auto, air $4595
73 BUICK Century $3995
73 CHEV Impala S.W. $3995
73 DART 4-dr. 6, AT $2995
72 DODGE ½ ton PU $2695
70 MAVERICK 6, auto. $1795
71 JAVELIN SST 2-dr. HT. $2895
71 GMC ½-T. 4-spd. $2395
69 DODGE ½ T. V 8, AT $1195
69 PLY Fury III H.T. $1395
67 COMET Stn. Wgn. air $1595
67 CAMARO, 377, auto. $2195
70 TORINO S.W. 3 seat $2495
65 VALIANT Signet $1195

SPECIAL SAVINGS
On our like new low mileage
75 DART 2-dr. HT, 6 auto $4597
75 DART custom 4-dr. $4892

TRANSPORTATION SPECIALS
YOUR CHOICE FOR ONLY $495
ONLY A FEW LEFT

WILLE MOTORS LTD.
Dlr. D-7366
1240 Douglas at Cloverdale 382-2313

Strait Motors

75 Buick Riviera $10,200
73 Vega $ 2,295
69 Toyota $ 1,495
69 Fairlane 6, auto. $ 1,295
69 Cortina GT $ 1,295
69 Vauxhall $ 895
67 Ford $ 1,095
67 Cougar $ 1,695

STRAIT MOTORS LTD. D-3417
1513 QUADRA AT PANDORA
384-8191

ESTATE SALE. 1970 LINCOLN Continental, 4-door sedan, low mileage, vinyl top, radial tires, CB lights, radio, air conditioning. Offers on $5000. To view phone 478-5801.

IF YOU WANT A CAR THAT HAS looks and performance see this immaculate 1971 Challenger, smartest sports car in Victoria. $3,200. Call 383-1834 after 5 p.m. Sat. and Sun. anytime.

1974 GREMLIN X—IMmaculate, very low mileage, asking $3200, or best offer. Will trade for good van and difference in cash. 384-6354.

1963 ADACIAN CANSO, 4 DOOR, new 6 cylinder, and transmission, plus new brakes, extras. Phone 477-5101.

1967 BARRACUDA COUPE, black with red leather interior, automatic, power steering, radio. Good condition. $1250. 595-6576.

MUST SELL
Rambler Classic, 66. Very good condition. Offers. Phone 6-7 p.m. 384-0184.

LIKE NEW 1973, 4-DOOR TOYOta Corona, deluxe station wagon, low mileage, 4 new radials. $2900 or offers. Call 748-3350 after 5.

1969 VAUXHALL VIVA 2-DOOR, 4-speed, tested, rebuilt motor, excellent condition. $875 or best offer. 479-1834.

1957 BUG FOR PARTS, 3,000 miles on motor, wide tires, new king pins. $200. 3966 Oakwood St.

150 CARS FOR SALE

peter
pollen
ford
FORD

1975 FORD
F-250 ¾-ton
custom pickup
with 8'
OKANAGAN
camper
De luxe equipped
$7095

1974 FORD
Courier Pickup
with
OKANAGAN
Camper
$4595

See our selection of quality used cars

75 MAVERICK 4-door sedan. 6-cylinder, automatic, power steering, radio. $3995
72 FORD Ranchero $3295
73 PONTIAC Lemans 4-door $3395
74 TOYOTA Corona. Air conditioning $3495
73 TORINO Station Wagon $2895
74 PINTO 2-door, 4 speed, radio $2895
73 COLT hardtop $2895
74 CHRYSLER Newport $4895
74 FIAT "128" 4 door $2895
73 VEGA Station Wagon Automatic $2895
75 ASTRE Station Wagon, radio. Automatic transmission. 7000 miles $4195
71 COMET GT. 3-speed $2095
70 CHEV Impala $1995
74 MUSTANG II Automatic $3995

PETER POLLEN
FORD SALES LTD.
VICTORIA, B.C.
1060 Yates 384-1144
Dealer Licence
Number: 3073

TOYOTA CELICA 1974, ORIGINAL owner, white, 4-speed, radial tires, radio, well maintained. View anytime at 670 Gorge Rd. West or call 384-4305 evenings or 383-0030 days.

1965 CHEVROLET ARCADIAN. Private sale. Mechanically sound. 31,500 miles. Never had long hard run. Needs paint job. Automatic trans. Nearest offer to $500. Owner leaving Island. 77 Howe St.

1967 MUSTANG FASTBACK GT 289, Holley, Edelbrock, Ram air, dual exhaust, shift kit, air shocks, new rubber and more. Must be seen. 477-3894.

TWO IMMACULATE ECONOmies. 1971 VW 411 sedan, 31,000 miles, radials, silver, $2600 and or 1971 Mazda 1800, red, 43,000 miles, $1700. 477-8545 or 1428 Wende.

'65 CHEV IMPALA SS, CONVERT. Automatic, power steering, power brakes, radio, buckets, new tires, tunaup, just tested. Excellent shape. 479-5991. $1050. 3155 Donald.

ONE OWNER 1966 PONTIAC Grand Parisienne, fully equipped with everything available. In perfect shape. Will take best offer. 382-5091.

PRIVATE SALE: 1971 DODGE Charger V-8, power steering, power brakes, automatic, excellent conditon throughout, see to appreciate. 383-4841, ask for Murray.

'67 CHRYSLER. THIS IS THE 300 model with big motor. Would be good for towing trailer. My own personnel car, lovely condition. $1,200 or make offer. 592-2030.

1966 FORD COUNTRY SQUIRE wagon, and snow tires, tested till September '76, $650 or best offer. 478-6319.

1973 MONTEGO MX BROUGHAM, 2-door hardtop, air conditioning, power steering, power brakes, radio, 351 motor, $3,895. 652-2761.

'68 TRIUMPH GT 6. $1200 OR best offer. In good running condition. 388-9530.

1974 AUSTIN MINI, 21,000 MILES. Asking $2300 or best offer. Phone 386-0780.

1973 CAPRI V6 4-SPEED, SUN roof, good condition, $3,500 or offers. 479-6533 or 652-2758.

SACRIFICE
'71 Firenza, $900 or best offer. 592-0342.

MUST SELL — 56 190 SL COMpletely rebuilt engine. New Radials. Best offer. 595-1202.

GOOD 68 COUGAR, $2000, MUST sell. Phone 595-1359 between 5 p.m.-8 p.m.

64 PONTIAC, GOOD CONDITION, tested till April 76, recent tuneup, $400. 595-4851 after 5:30.

1971 VOLVO 142, REGAL RED, 19,000 original miles, good condition, must tell. Phone 477-9866.

67 PONTIAC, $250; 58 AUSTIN, $200. 592-9540.

69 EL CAMINO, REBUILT 327, 4 speed, mags. 592-7203.

'74 TRANS AM, LOW MILEAGE, $6,400 or best offer. 384-7155.

'68 FIAT SPORTS CAR, NEW ENgine, $1300 or offers. 477-3878.

1964 METEOR 2-DOOR, $250 OR nearest offer. 598-8604.

'69 VOLKSWAGEN, $100. PHONE 592-1343 after 5 p.m.

1973 MAZDA 808 COUPE. Offers. 652-1116 between 9 and 5.

TOYOTA 71, 1200 AUTOMATIC, good condition. $1400. 479-1593.

151 SPORT, IMPORT CARS

DATSUN 240Z, 1971 4-SPEED, Michelin radials, good condition. $3600. 479-7984.

'71 MGB GT 16,000 1 OWNER miles, except offers over $3000. 598-8277.

1969 MG MIDGET, EXCELLENT condition. Open to offers. Phone 642-3422 between 12 p.m.-6 p.m.

FOR SALE: '58 BUG EYE sprite. Partially restored, best offer. 592-3958.

151 SPORT, IMPORT CARS

WHAT A DEAL, 1970 SHINY RED Fiat Convertible 124 Sports Spyder. Freshly painted. Comes equipped with 5-speed transmission, tape deck, radio, radial tires and 2 snow tires. 384-2967 or 477-4457.

'70 FIAT 124 SPORT COUPE (sedan) metallic green, 40,000 original miles. Mags, radials, 5 speed, excellent condition. Must be seen to be appreciated. 598-2783.

RESTORATION PROJECT? 1961 MGA 1600 roadster, rebuilt motor, original detachable hardtop, convertible roof and tonneau. Needs paint. $700. 384-8774.

GOING BACK TO SCHOOL. MUST sell my '74 limited edition Porsche. 914-2 liter. Best reasonable offer takes this beautiful car. 383-7001.

MUST SELL SHARP 1969 Mustang. Power steering and power disc brakes. Automatic, mags, 351 c.i. AM-FM, 8-Track. 383-5350.

1963 JAQUAR MARK II 3.8, automatic, radio, steel radials, new engine and trans, showroom condition. 386-7151 call evenings and weekend.

1968 CORVETTE ROADSTER, 327 4-speed. Power windows. Financing available. $5,200. Phone 479-1061.

'58 CORVETTE, COMPLETELY restored, '64 running gear, 327 4-speed, excellent condition, offers. 658-5960.

'67 CAMARO 302, NEW PAINT, new engine, new clutch, tested, excellent throughout. $2050. After 5, 385-3262.

1968 MGB, ROADSTER, WIRE wheels, new radials, low mileage on rebuilt motor. $1650. Phone 479-7006 ask for Gail.

1974 MG MIDGET, 12,000 MILES, like new summer and winter radial tires, radio, $3,100. Phone 383-8285.

DISTRESS SALE
1975 Corvette, white, options, 8,000 miles. Asking $8,295. Phone 383-2882.

1963 VOLVO SPORT COUPE, 4 speed, excellent running condition. Best offer this week takes. View at 1036 Redfern Ave. 598-8186 after 5.

1970 JAGUAR XKE COUPE, 4.2 litre, AM-FM, radials, 50,000 miles. Must sell. Phone Duncan 746-4989.

MUST SACRIFICE, 1971 ALFA Romeo Berlina, 5-passenger sedan, 5-speed, AM-FM stereo, only 30,000 miles. $3,500 firm. 592-2722.

1970 TRIUMPH SPITFIRE, 33,000 miles, tested, good shape, $1600. Phone 478-4229.

1969 TRIUMPH GT 6 PLUS, $1800 or best offer. Phone 595-8655 after 12 noon.

1966 DATSUN 1600, SPL 311, needs minor repairs. Offers. 386-2030.

1971 TR 6, OVERDRIVE, ROYAL blue, good condition, $3,000 598-1677.

'65 SPRITE, $1100 OR BEST offer, excellent condition, hardtop, tonneau, convertible, 479-2481.

1972 240Z, EXCELLENT CONDITION. After 5 p.m. call 386-7001.

'59 VETTE, 301 CU. IN., 4-SPEED, mags, much more. 383-0681, must sell.

'69 DATSUN SPORTS, NEW TOP, tonneau, Michelin radials. 383-8646.

1972 MGB ROADSTER, TOP CONDITION. 595-0246 after 5 o'clock.

1970 240 Z SILVER, NEEDS some work. Asking $2700. 477-2490.

'64 TR4, TWO TOPS, $1,350, EXCELLENT buy. 386-9616 after 6 p.m.

1972 GT 6 PLUS TRIUMPH, $3500 or best offer. 479-0146.

1969 VOLVO 1445, PHONE 6 TO 9 p.m. 658-1037. Offers.

1970 FIAT 124 SPIDER. 598-5825 after 4.

WANTED: TR3 OR TR2, GOOD shape. 382-2684 after 6 p.m.

1971 OPAL GT MUST SELL, good condition, best offer, 477-2407.

154 TRUCKS and BUSES

JEEP CITY
VICTORIA'S NEW 4 WHEEL DRIVE CENTRE
HUNTER'S SPECIAL
1953 LAND ROVER 4 x 4 with winch $1295
Reg Midgley's
JEEP CITY
3342 OAK ST.
Near Town and Country Shopping Centre
386-7571 Dlr. Lic. D4530

YEAR END SPECIALS
1975 GMC, ¾-ton pick ups. For a good deal and personal service. Phone Charlie Peterson at Empress Pontiac Buick Ltd. 382-7121 or residence, 592-0458. DL 3182.

1975 DODGE MAXI VAN, 8 PASSENGER, full windows, air, cruise control. Radials, V-8 auto, 6 months warranty left. New $9700, asking $8300, may consider older trade. 748-3665, Duncan.

1975 NEW GMC ¾ TON PICKUP, 350 V-8, automatic, power steering and brakes, radio, many options, full warranty. Save $$$ at $5,750. 1371-C Craigflower Rd.

'64 CUSTOM CHEVY VAN, NEW engine, paint, mags, high bucket seats. Panelled and gold velvet interior. Tested till Sept. '76. 385-4375.

CHEVY VAN, 1973, ¾-TON, 6 AUTOMATIC, 20.5 m.p.g., 37,000. A tough little van in fine condition. $3550 or nearest offer. Or barter on sailboat. 479-9210.

1970 FORD RANGER 250, AUTOMATIC, power steering, 46,000 miles, new Vanguard canopy, excellent condition, $3,295. 652-2325.

1973 XLG RANGER, VERY GOOD condition. Heavy duty, suitable for camper, has transmission cooling system, low mileage. 658-5685.

1972 FORD SUPER VAN V-8, AUTOMATIC, low mileage, excellent condition $3200. Nanaimo, 754-4248 or 758-9956 evenings.

1973 G.M.C. "JIMMY", AUTOMATIC, power steering and brakes, 2-wheel drive, excellent condition, only 28,500 miles, $3,950. 592-2938.

'64 CHEV MOTOR HOME, NEW V-8, four-speed and two-speed axle, stove, sink, etc., open to offers. 383-0681.

'72 FORD 300, SUPER VAN, V-8, automatic, 41,000 miles panelled, carpeted, very good condition, $4,000. 592-7935.

FOR SALE, 1970 ¾-TON FORD custom, 360 V-8 automatic, power brakes, excellent condition. 1235 Acton.

WARN WINCH
8,000-lb. electric, power-in, power-out. $400. 478-2015.

1973 GMC ½ TON CUSTOM 1500, 6 cylinder, standard transmission, very low mileage. 478-4772.

1968 FORD RANGER, ¾ TON four speed, $1,650 or best offer 384-3095.

'62 MERCURY ECONOLINE, 6, new clutch, good shape, radio. $650. 385-5570.

1965 FORD ¾ TON, 4 WHEEL drive, flat deck plus box, offers. 478-2512.

1974 GMC JIMMY, POWER brakes power steering, 4-wheel drive, automatic $5,200. 477-8912.

1966 VOLKSWAGEN WINDOW van, excellent mechanical condition, $800. 478-0295.

1968 10 YARD INTERNATIONAL tandem with H plate. 592-3052 after 7 p.m.

1972 MAZDA PICKUP AND CANOPY 743-2452.

1971 CHEVY VAN CAMPER, EXCELLENT condition. 477-8619.

1974 JIMMY 4 X 4, $5,400. PHONE after 5. 479-5081.

'71 FORD ½-TON, V-8 AUTOMATIC, good condition. 479-6871.

1951 GMC ¾-1 TON PICK UP, $575 477-8201.

1971 FORD VAN, NEEDS BODY work. $1700 or offers. 382-5402.

1952 INTERNATIONAL ½ TON, $150, or offers 658-5962.

154 TRUCKS and BUSES

ENSIGN
Dodge TRUCKS
AND RECREATION VEHICLE CENTRE

QUADRA AT CALEDONIA

QUALITY USED TRUCKS

75 DODGE ¾-TON Camper Special
with 75 triple E camper, 3-way fridge, stove, furnace, sleeps 6. Factory warranty.

74 DODGE W200
4-wheel drive pick-up, V-8, 4-speed, long box.

74 DODGE W100
4-wheel drive pick-up, V-8, 4-speed, short box.

74 DODGE B100 Van
Slant 6, automatic, power steering.

74 FORD Ranchero Squire
V-8 automatic, power steering, power brakes, radio.

73 FORD ¾-TON Camper Special
V-8 automatic, power steering, power brakes, radio.

Immediate Delivery
BRAND NEW '75 DODGE TRADESMAN VANS, ¾-ton pick-ups and medium and heavy-duty cab and chassis.

WE BUY GOOD USED TRUCKS FOR CASH

SEE THE TRUCK SPECIALISTS AT
ENSIGN
DODGE TRUCK CENTRE
QUADRA at CALEDONIA
386-2411
Ask for Truck Sales
Dealer Licence Number D-3672

RENTAL TRUCK CLEARANCE

'75 FORD ¾-ton Super cab DLX Two-tone loaded c-w '75 9'6" Vanguard camper $6890

'75 FORD ¾-ton DLX two-tone loaded c-w 8½ ft. Vanguard camper $8190

'74 FORD ¾-ton 15,000 mi. c-w 9-ft. Security camper $6945

'69 CHEV ¾-ton loaded c-w '73 8½ ft. Vanguard camper $5390

S. J. PEDEN LTD.
2855 QUESNEL ST. D. 1040 386-3464

FORD TRUCKS
1974 ¾ ton brown and white, automatic, $4295; 1974 ½ ton 2-tone green, automatic $3495; 1973 ¾ ton, 2-tone green, 4-speed, $2395; 1970 ¾ ton, 4-speed, $2195. Alexander Leith Motor Co., 3233 Douglas St. 383-2024, D-2970.

1974 JEEP PICKUP V8, AUTO, 4-WHEEL DRIVE. $5495
1967 CHEV with Vanguard camper, $2600
VICTORIA JEEP 386-6511
597 Hillside at Rock Bay D-2295

'75 FORD 150 RANGER XLT PS., pb, 360 3 speed automatic, rear air shock, front spring shock, mag wheels, dual exhaust, 8,000 miles. New $8,200. Asking price $6,800. Phone 386-7191.

73 CHEV 1-TON CAB AND chassis with 13' furniture van with duals, automatic transmission, power steering, power brakes, deluxe cab, 31,000 miles. $3500. 382-6142.

2 CLEAN IMPORT TRUCKS
Gold 1972 Mazda P.U. very economical, White 1972 Datsun P.U. only 12,000 miles, reasonable offers please. 386-0411, 385-2512 Dlr. 3294.

70 FORD VAN
302, V8, automatic, panelled, insulated, carpeted, very good condition $31000, may be viewed at 1491 Fairfield.

1970 GMC FULL TANDEM TRACTOR, full air, 5-4 trans. New motor and complete paint job. Asking $7,000. See at 3981 Tudor Rd. Phone 477-0677.

1965 PICK-UP ½-TON CHEV, new engine, new brakes, new clutch, new tires, good condition, 478-6152 after six.

'66 FORD, ¾ TON, 6 CYLINDER, split rims, 12' van box. Ideal for hauling horses, furniture, etc. $1,100 or best offer. 478-7563.

"TRUCK CANOPIES"
COASTLINE TRAILER CENTRE (1971) Ltd.
1915 Quadra St.
DLD-8573 388-6021

1968 INTERNATIONAL ½-TON pickup with canopy, V-8, four speed, good condition, $1,375. Phone 384-3274 after 5 p.m.

MUST SELL, 1973 DATSUN PICK up, 27,000 miles. Mags, header, custom body and paint. Must be seen. 642-5149, 8-6 p.m. weekdays.

1973 MAZDA PICK-UP, LOW mileage, good condition. Phone after 5, 385-8972.

'71 FORD ¾-TON, SPORT CUSTOM, 360 automatic, dual tanks, excellent condition. $2995. 642-5551.

1972 TOYOTA HILUX, EXCELLENT condition, new tires, $2500 or offers. 656-6351.

1973 K5 BLAZER, CHEYENNE, 4-wheel drive, flotation tires, 28,000 miles. 478-2461.

1972 ECONOLINE SUPER VAN, partly camperized, days 388-6285 after 6, 595-3015.

1971 CUSTOM DELUXE 10. CHEV 350 V8, PSPB, new canopy. 592-6377 after 5.

154 TRUCKS and BUSES

Used Trucks
70 PONTIAC LeMans, 2-dr. Ht. $2495
66 I.H.C. 3-ton flat deck with hydraulic boom crane $5,500
64 PONTIAC Parisienne, full power $695
(17) USED PICKUPS
1967 to 1972 Models, some with 4-wheel drive and winches. Priced from $1750 to $3695
(2) USED PANELS
(1) 4x4 SCOUT
(2) 1-ton Chassis on Dual Wheels
(2) TANDEM DUMPS
(3) 2 and 3-ton units, some with vans.
LEN BARKLEY INTERNATIONAL LTD.
New and Used Trucks
517 Herald St. 388-5508

AVAILABLE IN CALGARY, ALberta. Like new 1974 Ford Econoline, 12-passenger window van, 27,000 miles. New radial tires. $,800 firm. Will deliver with deposit. More details phone Victoria 658-8339.

BLACK N' BEAUTIFUL
1974 Ford Ranger, XLT, automatic, power steering, power brakes, dual tanks, ranger racks, chrome wheels, $4800. 388-6431 Room 303.

'72 CHEVROLET C-50, 350 V8, five speed, 20 ft.x8 ft. special box, rollup door, tailgate, custom cab, excellent shape, low mileage. 385-3170.

1974 FORD CAMPER SPECIAL 360 automatic with '74 8' Slumber Queen camper, 3-way fridge and furnace. Must sell. $6,800. 478-5605 evenings.

'67 DODGE POWER WAGON, complete rebuilt 1971, top condition. Canopy, game rack, boat rack, 2 spares, electric winch, 220 amp battery. 479-5812.

'74 DODGE RAM CHARGER 4X4. 440, holly, hooker headers, cam, desert dogs on, slotted aluminums, all options. $7500 or best offer. 384-7730.

1974 DODGE MAXIVAN, 15 PASSENGER, 360 V-8, auto trans., power brakes, power steering, 11,000 miles, like new condition, can be see nat 3366 Cook St. or phone 385-1729.

GOES ANYWHERE, 1952 ARMY Dodge, power wagon, 4-wheel drive, 10,000 lb. electric winch. 2408 Millstream.

1968 FORD ¾ TON, CAMPER Special, 360. Reliable but not beautiful. Good tires, springs, shocks, $1350. 592-6833.

1965 INTERNATIONAL PANEL 4-speed, 6 cylinder, camperized, raised fibreglassed roof, propane furnace $875. 383-9051.

RARE, JUNE 74 FORD F-100, 460 automatic 5,500 G.V.W., towing package, deluxe trim, mint, unmarked condition $5,200. 477-6357.

BRAND NEW DATSUN 4-TON pickup, full equipped.
MCCALLUM MOTORS LTD.
1101 Yates D66227 382-6122

'61 VW VAN WITH '68 MOTOR, semi-camperized, $1150 or best offer. 382-9569 after 5:30.

1974 GMC VAN, RALLY STX fully equipped plus fridge, 14,000 miles. 477-8148.

1973 ½ TON CHEVROLET, AUTOMATIC, excellent condition. Low mileage. 658-5685.

1965 MERC DUMP TRUCK. Rebuilt engine, tandem axle, on air. Van. 112-294-2714.

1961 METRO VAN, IDEAL FOR tradesman, or camper, offers. 477-6280 after 5.

1973 GMC ¾ TON 4X4, EXcellent shape, $5495, or best offer, 382-3444.

'74 DODGE PICK-UP, V-8 3-speed, excellent condition, $3,500. 385-6280 anytime or 4-7 p.m.

'74 PICK-UP CLUB CAB AUTOMATIC 360 in top shape, 478-6152 after 6.

'67 FARGO FLAT DECK, CAB over, 32,000 pounds, 478-6152 after 6.

1972 G.M.C. ¾-TON, 350 AUTOMATIC, 8' camper, equipped. $4500? 112-743-2165.

1971 CUSTOM FORD 4X4, WINCH, many extras, $5,000. 385-4840.

1963 INTERNATIONAL ½-TON, good shape, $475. 386-9772.

1969 FORD ¾ TON PICKUP, 652-2195.

BANK REPOSSESSION. 1972 V.W. van. 388-4441.

1970 CJ6 JEEP, GOOD CONDITION. 746-6744 Duncan.

1961 LANDROVER, GOOD shape. $2000. 656-1271.

68 GMC VAN, METAL BOX, $1600. 382-6142

'71 FORD CAMPER SPECIAL, excellent condition. $3,100. 478-8057.

1959 CHEV. ½-TON, RUNS WELL. $600. 478-2015.

HUNTER'S SPECIAL, '64 GMC half-ton pickup. Offers. 478-6032.

G.M.C. ½-TON, $650 OR nearest offer. 598 8604.

'68 GMC, ¾ TON, 6 CYLINDER, low mileage. 595-6861.

198 TIRES

Tire Specials
(6) H.70-15 DAYTON Premium sports $32.00 each
(8) E.60-15 REMINGTON XT 120's $35.00 each
(6) G.60-15 REMINGTON XT 120's $40.00 each
(2) F.60-14 FIRESTONE Parnelli Jones $50.00 each
"RAISED" WHITE LETTERS While They Last
D & D TIRE
1620 Blanshard
382-7283

TWO G60-15 DUNLOP, 5-STUD ON mag wheels, will fit Ford ½ ton. 652-2516.

FOUR F-78-15 BELTED WHITE wall tires, 4 months old, never used, 477-3910.

3 USED TRUCK TIRES. 750X16, $15 a piece or three for $40. 477-1250.

TWO 10.00-16.5 GENERAL TRUCK tires, nearly new. 595-4662.

TRUCK TIRES 650X16, 700X16, 750x16, $15 to $20. 478-1754.

FOUR MAGS 13X5½, 4-4¼ BOLT circle 477-6430.

PAIR G78X15 BELTED TIRES, good condition, $20. 479-4308.

TIRE CHANGER, 13" TO 24" CAPACITY. Offers. 2408 Millstream.

160 PARTS, ACCESSORIES

HOLLEY 600 DOUBLE PUMPER, small block Chev 4 barrel manifold, big block Chev weland valve covers. 384-5763.

WARN WINCH
8,000 lb. electric, power in, power out. $400. 478-2015.

352 CU. IN. FORD MOTOR, COMPLETELY rebuilt, $185, phone 383-6425.

5 LIKE NEW TRUCK TIRES, rims and hub caps, 700-15 Chev, $250 or offers. 652-2235.

WANTED: SET OF DUAL CARBS for Volkswagen. Call Mark at 592-6331.

57 CHEV V-8, MOTOR AND trans., 4 Ford 16" wheels and tires, for ½ ton, 479-4280.

COMPLETE 396 CU. IN. IN good condition. 3248 Cook, between 5 and 7 p.m.

NEED 1967 FALCON 6-CYLINDER transmission and manifold. 478-2003.

'74 FORD F-250 PARTS, AUTOMATIC transmission, frame, power steering, springs etc. 477-6357.

'65 FORD HEAVY DUTY 8' BOX for 6' wheel base, $65. Good condition. Phone 479-1478.

OFFERS. '65 FORD FAIRLANE, V-8 automatic; '63 N.S.U. Prinz. Both running. 384-8864.

MISCELLANEOUS FORD AND GM automatic. 384-0154.

160 PARTS, ACCESSORIES

CAR STEREO
8-track or cassette from $49.95
Expert Installation
B.C. SOUND AND RADIO SERVICE
931 FORT 383-4731

OPEN NOW
Come and see Victoria's largest stock of Hi-performance auto accessories and parts.
Mon.-Fri. 9-6, Sat. til 5
D. G. AUTO
3244 Douglas 382-4012

ATTENTION VAUXHALL OWNERS
Valuable investment — 5 1956 Vauxhall Cresta for parts (tires and radio included). Licensed in '74. Must be sold "in toto". Will deliver — offers. 383-7645 after 6 o'clock.

PARKDALE MOTORS
FIAT Parts — Accessories and Service
386-2277
FIAT — SAAB

65 COMET FOR PARTS, 390 AND 3 speed standard, two fours and manifold for small block Chevy, Corvette clutch, pressure plate and throwout bearings. Blown Chevy 4 speed. 595-1641.

289 STANDARD 3 SPEED, 36,000 miles. $400 or best offer. 292 6-cylinder trunk motor, automatic transmission, $225 or best offer. 479-3393.

NOW WRECKING
'66 Canso hardtop, 6 automatic; 64 to 69 Chevelle-Beaumont body parts etc.' 56 Pontiac. Pollard Automotive. 478-8131.

4, 14-INCH STATION WAGON wide rims, 5, like new, firestone champion whitewall H78-14 tires; 4 '69 Buick chrome wheel discs. 477-5461.

1965 GTO, LESS ENGINE AND trans. For parts or whole. Set of 4 Goodyear Radials on 7" chrome reverse rims, near new, $275. 478-1588.

RADIATOR REPAIRS, FAST TOP quality repairs at Maurice's Auto Body, 427 Beta St., phone 386-3381. Located behind the Burnside Pay and Save Gas station.

COPP'S PISTON RINGS
2925 Bridge St. 383-0011
Rebuilding your engine? See us for your parts and machining needs.

DUNCAN AUTO SALVAGE
Everying in auto parts, old and new, scrap cars hauled from anywhere. 748-3932.

IMMACULATE RADIALS ON Chev Rally rims. Car sold. $700 recently invested. Will take half price. 382-1681 anytime.

FOR SALE: '64 VALIANT LR and RR doors, hood, trunk. 652-1060.

ENGINE REBUILDING
602 ESQUIMALT
383-2734, 383-1905 — Call anytime

1971 4 DUSTER, RALLY wheels, complete. $160. Phone 384-8366.

'61 MINI WOODY WAGON, COMplete for parts, $100. 478-2457 or 595-8406.

'64 MERCURY MONTCLAIR, body parts, '52 Merc. truck, front end and rear fenders. 384-9065.

HOOKER HEADERS '70 AND ON Camaro, Scheifer gears 4-56. 12 bolt. 388-4889.

CHEV 12-VOLT POST CARRIER. For 411 and over ratios. Like new, $75. 595-0142.

VAUXHALL PARTS, DIFFERENT years and models, no complete cars. 477-2931.

WANTED: '56 CHEVY BEL AIR 2-door hardtop or post. 479-4486.

'53 ZEPHYR PARTS OR WHOLE. Offers. 592-4647 after 6.

COMPLETE MINI, FOR PARTS. 383-2923.

FOR SALE TONNEAU COVER, 67 Datsun 1600 Sport. 382-1307

MOBILE TELEPHONE, ALMOST new. 658-5826.

REBUILD 1200CC VW ENGINE. Phone 382-3329 after 6 p.m.

1966 CHEV CAPRICE, 2-DOOR hardtop, body, $85. Phone 383-6425.

1955 CHEV 327 FOR PARTS OR write. Offers. 479-6608.

MAGENTA HARDTOP FOR TR6, $300 firm. 656-4737.

55 CHEV. SEDAN DELIVERY. 652-3505.

162 AUTO REPAIRS, SERVICE and TOWING

OUR SPECIALTY
FOREIGN CAR REPAIRS
All makes including Renault, Citroen, Peugeot, all sports and performance cars. For a free estimate phone
PIERRE PERRERA
(formerly European Car Centre)
at HONDA CAR CENTRE
909 Yates St. Phone 386-6707

COMPLETELY RE-MANUFACTURED 40 h.p. V.W. engine, all new parts, only cases and heads re-used, new muffler included. $350 installed, exchange, guaranteed. 383-1905 or 383-2734.

289 FORD V-8 ENGINE COMplete with automatic transmission, $95. 479-2657 anytime.

27 IN. ALUMA-CAP CANOPY. Fits long box, sleet side truck. 478-4445.

DUNCAN AUTO SALVAGE, scrap cars hauled from anywhere. 748-3932.

SCRAP CARS HAULED. 478-9571

164 AUTO BODY WORK AND PAINTING

DENTS AUTOMOTIVE SERVICE Autobody work and painting, reasonable rates, free estimates. Evenings and Saturdays, 592-6091.

EUROPEAN QUALITY AT REAsonable rates, free estimates. A.P. 477-0567.

WE'LL PAINT YOUR CAR. $99.99
Phone 479-9217.

166 CARS and TRUCKS WANTED

CARS WANTED FOR CASH
– WE PAY OFF LIENS
– HIGHEST CASH PRICES
– TRADE UP OR DOWN
DePAPE
760 JOHNSON STREET
384-8035
DePAPE MOTORS LTD.

PLIMLEY
1010 Yates Street 382-9121
Good used cars wanted for cash.

CASH
We will buy your car for cash. G.C.M. Motors Ltd., 780 Goldstream Ave., 478-3242, D-7197.

VICTORIA AUTO BROKERS
386-7707 1808 Blanshard 382-1921
TOP DOLLAR FOR YOUR CAR.

WANTED: DECENT, RELIABLE car around $1,000. Prefer American car. 598-2162.

WANTED HILLMAN OR SUNBEAM, preferably with blown motor. Evenings 479-2638. Richard.

1974 12X68 FOUR-BEDROOM, VEranda, shed, fenced and landscaped. $19,500. 478-7776.

WANTED: SMALL CAR UNDER $800. Good condition. 595 0690.

WANTED: MECHANIC'S SPECIAL. 382-0982.

WANTED — PEUGOT 403, PARTS or whole. 598-4971.

WANTED 1969 OR 1970 FORD LTD wagon. 592-6982.

168 CAMPERS, TRAILERS and MOTOR HOMES

HARDTOP TENT TRAILER WITH awnings, sleeps 6, $700. 479-5165.

HOMEMADE 8' CAB OVER camper, offers, 385-2913.

1975 BOLER, FRIDGE, STOVE, heater, many extras. 385-6668.

168 CAMPERS, TRAILERS and MOTOR HOMES

STORAGE AND SERVICE
Let us winterize and store your unit through the winter and have it ready for Spring.
VICTORIA R.V. CENTRE
1080 GOLDSTREAM
478-8377
Up-Island Customers Call Zenith 2438
Open 7 Days a Week

IMPALA CAMPING WORLD
Vancouver Island's Largest Selection Of
TENT TRAILERS — TRAVEL TRAILERS — MOTORHOMES — 5th WHEELS
Propane—Accessories—Service
OPEN 6 DAYS A WEEK
CLOSED MONDAYS
10077 Galaran Rd
on Pat Bay Hwy. Sidney
D.L. 3918
656-5504

RENTAL MOTOR HOMES
Enquire about winter rates or Special Weekend rates.
VICTORIA R.V. CENTRE
1080 GOLDSTREAM
478-8377
Up-Island Customers Call Zenith 2438
DL 26205

VACATION SPECIALS
Take advantage of our 4 like new, low mileage, 1975 DODGE CLUB CABS, with 10½ ft. fully equipped camper units, READY TO GO!
Priced from $7929 to $8984
WILLE MOTORS LTD. D-7366
3240 Douglas at Cloverdale 382-2313

RENT
A Motor Home
Book now for your holiday from "Comfort Motor Holiday" phone 477-0752 or 658-8746.

Recreational vehicles, by Sun Kamper. Come and see our full line of motor homes, mini motor homes, campers, and tent trailers.
RENT A CAMPER
3233 Douglas St. 383-2024
D 2070

TRAVEL UNITS, NEW AND used. MOTOR HOMES—25' Itasca, 19' Fleury's, All Steel Frames. TRAILERS—22' Citation, 20' Scamper, 27' Travelux. Jackson's, 974 Goldstream, D-1014.

7½' TRAVEL TRAILER, COMplete self-contained, sleeps six, hot and cold water, shower, toilet stove with oven, refrigerator and furnace etc. Immaculate condition. $2500. Phone 477-6832 or 386-2321.

1969 WESTPHALIA CAMPER. Dorper conversion, 20,000 miles, on new motor, transmission tires, brakes, battery (heavy duty). 652-3169.

1968—17' TRAVELAIRE TRAILER, sleeps 6, fridge, stove, oven, toilet, electric brakes, equalizer hitch, awnings, excellent condition. $2400, 477-1960.

25-FT. TERRY TRAVEL TRAILER, 3 rooms, fridge with freezer, stove with oven, full bath, furnace, storm windows, double insulation. All accessories. Phone Nanaimo 758-9630.

1974 FORD CAMPER SPECIAL 360 automatic with '74 8' Slumber Queen camper, 3-way fridge and furnace. Must sell, $6,800. 478-5605 evenings.

MOVING MUST SELL LARGE top tent trailer, sleeps 4, good condition, tested. $600 or best offer. Phone 5 till 9 p.m. 656-5787.

1975 CAB-OVER CAMPER, 11'8" flight deck style, fully equipped, only $1,795. 104-975 Balmoral. 384-0307.

1970 10½' KIT CAMPER, 2-WAY fridge, stove, and oven. No furnace and no jacks. $1,850 firm. 478-4067.

'64 CHEV MOTOR HOME. NEW V-8, four-speed and two-speed axle, stove, sink, etc., open to offers. 383-0681.

'72 VOLKSWAGEN CAMPER with stove, sink, 3-way fridge, bed, furnace, table, pop-up roof, stereo system. Excellent condition. $4995. 477-3502.

PROFESSIONALLY CONVERTED motor home, sleeps 6, self-contained, good condition. A steal at $2250. 477-0589.

'69 VOLKS WINDOW VAN, 8,000 miles on rebuilt engine, new tune up and battery, $2,395. After 5 p.m. 479-5832.

26' 5TH WHEEL TRAVEL TRAILER, air conditioner, plus other extras. 1973 ¾ ton Ford truck, 7200 miles, $9,500. 478-4286 or 478-9213.

1971 PROWLER, 19½, 2-WAY fridge, propane stove with oven, bathroom, hot-water system, excellent condition. $3995. 598-5537.

CAMPING VAN. 1968, COMMER Wanderer. 30,000 miles $1800. Phone Nanaimo 754-9913.

24' CHAMPION MOTOR HOME — 1972, superb value at $9800. Phone 383-9542.

1972 DODGE VAN, CAMperized, good condition. $3,200. 642-3333 or 598-1466.

1974 5TH WHEEL TRAILER, EXcellent condition, air conditioning, canopy, many extras. 478-4658.

'72 VOLKS SAFARI CAMPER, completely equipped. Phone 478-6281.

ALUMINUM CANOPY FOR SWB Toyota or Datsun pick-up, $150. 642-5397.

LIKE NEW, 15' KENSKILL trailer. $2895. Sleeps 8, self-contained. Must sell. 642-5511.

1972 MAZDA AND 8' CAMPER, must sell, best offer over $3,500. 478-8148.

'72 VOLKSWAGEN WITH WESTphalia camper. 38,000 miles. $4,750. 477-5710.

FORD PICKUP DELUXE CANopy, $500. Phone after 2 p.m., 478-8424.

11' CUSTOM BUILT CAMPER, sleeps 6, complete with jacks, $2300. 656-3209.

HARDTOP TENT TRAILER, sleeps 6, $900 or best offer. 598-4947.

HOME-MADE CAMPER TRAILer for sale, $350 or best offer. 385-9971.

BOLER TRAILER, 3 WAY fridge, toilet, in excellent condition, $2250. 479-4635.

FOR RENT: 13' TRAVEL TRAILer, sleeps 4, self-contained. 478-5829.

MUST SELL 15' AMIGO TRAILer, sleeps 6, stove, ice box, etc. 478-2709.

70 VW WINDOW CAMPERIZED van, good condition, must sell $2,600 or best offer. 385-2691.

HARDTOP TENT TRAILER, like new, 3 extensions. $695. 478-7664.

8' HOMEMADE CANOPY, FIBREglass $30. 479-3854.

168 CAMPERS, TRAILERS and MOTOR HOMES

ATTENTION BARGAIN HUNTERS
Now's Your Chance to Make
That Big Deal at COASTLINE
Everything Goes Before We Move
—JAMBOREE Mini Motorhomes
—TRILLIUMS
—TRAVELAIRES
—KUSTOM KOACH
—RUSTLERS
—PLAYMATES
—LIT-L-MATES
—PROWLERS
—INTRUDERS
WE MUST SELL ALL OUR NEW AND USED UNITS BY SEPT. 30, 1975, and we'll do it any way we can. A perfect time to buy your RV. You can't refuse the DEALS WE LL OFFER.

COASTLINE TRAILER CENTRE (1971) LTD.
1915 Quadra St.
388-6021
OPEN
Weekdays 10 a.m. 9 p.m.
Sat. 10-5, Sun. 1-5
DEALER LICENCE D-8573

VICTORIA R.V. CENTRE
1080 GOLDSTREAM
478-8377
Up-Island Customers Call Zenith 2438
DL 26205

74' Country Squire, 19' trailer, sleeps 6, stove, oven, fridge, furnace, toilet, bathtub. $5,250

75 Chev Ridge Roamer, van conversion, 3,200 miles, $10,500.

74 Tioga, 19' mini home, 6,300 miles, mint condition. $13,000.

65 Travelaire, 16' trailer, $1,895.

19' Eccles trailer, weight 1650 lbs. $3,245.

Open 7 Days a Week
We Service What We Sell

LOGAN'S RV SERVICE CENTRE
!! SALE PRICES !!
TAKE ADVANTAGE OF THESE END OF SEASON VALUES
8'0" OKANAGAN campers, fridge, furnace. Regular $2535, save $185, now only $2350
8'6" "WESTERN" campers, fridge, furnace. Regular $2595, save $200, now only $2395
OKNAGAN Import camper, fridge, furnace, bubble top. Regular $2295, save $150, now only $2145.
OKANAGAN Import camper, floor model canopy top. Regular $575, save $35. Now only $540
OKANAGAN slide-in floor model canopy top. Regular $635, save $40, now only $595
OKANAGAN 30" canopy top. Regular $485, save $25, now only $460
ALL PRICES INCLUDE INSTALLATION AND WIRING
PARTS SPECIALS
Hydraulic jacks, set of 4 $189.95
Porta Potti toilet $124.95
4 cu. ft. Tedco 3-way fridges $321.95
Van Tire carriers $19.95
VW van tire carriers $14.95
Pick-up tire carriers $22.95
Tire covers $9.95
12 volt power roof vents $34.95
Open Mon.-Fri., 8 a.m. to 6 p.m.
650 Burnside Rd. E. near Douglas
CALL 384-0213 ANYTIME
Dealer Licence D-4206

LOOKING FOR WINTER STORAGE
Fenced, locked, secure in-town storage at reasonable rates. Phone LOGAN'S R.V. SERVICE CENTRE at 384-0213 anytime.

MY LOSS, YOUR GAIN
Save $400, need money to buy home. Selling brand new 16' Holidaire, 4 months old, complete, $4 000. 386-2673 for appointment to view.

15' ARISTROCRAT, 3-WAY fridge, stove, sleeps 6, good condition or will swap for boat, motor, and trailer, approx. value, $1400. 477-8220.

1970 GMC V-8, WITH 8½' VANguard camper, stove, ice box, furnace and highjackers, a good combinationn at $4,095. 478-6168.

SACRIFICE 13 FT. FACTORY built travel trailer. Sleeps 4, good condition, highest offer over $800 takes. Duncan. 748-3576.

CONSTRUCTION SITE TRAILER for sale, 10x55, on tandem axle, $12,000. Phone between 8 and 4:30, 479-5611 and 479-8131.

'69 VW WESTFALIA CAMPER, top condition, to sell or exchange for truck with 9' camper or car and trailer. 383-0400.

FOR SALE, 29' HOLIDAY Rambler (travel trailer) complete with easy-lift hitch, $7,500. Call Randy at 652-1181 weekdays.

WOODEN CANOPY WITH WINdows and vents to fit 8' box. 478-3525.

14' PATHFINDER WELL INSULated basic trailer, 12 years old. Propane fridge, stove and heater. 385-3589.

HARDTOP TENT TRAILER FOR rent with all facilities, hook up connections. 592-7286.

1969 VW WESTFALIA CAMPER like new, $3,600. 384-5816

971 VANGUARD CAMPER, 8' acks included. 479-5656.

168 CAMPERS, TRAILERS and MOTOR HOMES

SUBURBAN MOTORS
NORTH ON DOUGLAS
CAMPER Enthusiasts
3 ONLY!
'75 Super Cabs
V8, automatic, power steering, power brakes, radio. Camper specials with 11' Vanguard campers equipped with 3-way fridge, 3 burner stove 2 propane tanks, furnace. Sleeps 6.
Your Choice $10,095
WIDE OPEN UNTIL 10 P.M. WEEKDAYS
6 P.M. SATURDAY
3377 Douglas St. 386-6131
Dealer Lic. D. 2298

LAYTON HOLIDAIRE WEEKENDER GALAXIE
Campers - Canopies
'SPECIAL'
To MOBILEHOME OWNERS
11,200 BTU/Hr. air conditioning units.
Was $595 NOW $495
ONLY A FEW LEFT
USED UNITS
1971 SCAMPER trailer, fully self-contained $3995
1974 23 Ft. LAYTON Trailer. Fully self-contained $5495
1974 8 Ft. WEEKENDER camper. Furnace $2400
1972 SKYLARK 10½ ft. camper, toilet, fridge, furnace, hydraulic jacks $2995
PARTS, ACCESSORIES! REPAIRS
HOURS OPEN
MON. to SAT., 8 A.M. - 5 P.M.
THURS. — FRI. nite till 9 p.m.
DOMINION MOTORS
We specialize in I.C.B.C. Autoplan
Campers and Trailers
1703 BLANSHARD ST.
(across from Hudson's Bay Parking Lot) Victoria B.C. 385-5012.
Dealer Licence Number D-5536

DOGWOOD TRAILER SALES
PARTS PROPANE RENTALS
RANDELL TRAILERS AND CAMPERS 478-6841
2630 Deville Road
Dealer Licence D-1789
Highway 1 and Millstream Rd.
USED TRAILERS
3 only 1974 RANDELL 15', sleeps six, furnace, toilet, brakes $1
2 only 1975 RANDELL15', sleeps six, furnace, toilet, TW frig $3090.00
1 only 1975 RANDELL 15', sleeps six, furnace, TW frig $2910.00
USED CAMPERS
3 only 1975 RANDELL 8', sleeps six, furnace, TW frig $2330.00
1975 RANDELL 9½', sleeps six, furnace, oven, TW frig, toilet $3100.00
1974 RANDELL 8½', sleeps six, furnace, TW frig $1950.00
1974 RANDELL 9½', sleeps six, furnace, TW frig, oven, jacks, powerhood $2250.
1973 SECUR

169 MOBILE HOMES AND PARKS

Happy Valley HOMES LTD.
Dealer's No. D-26010
2681 SOOKE ROAD
VICTORIA
—Choice of 6 different park locations (family and adult)
—Bank financing available
—Variety of stock selection
—Full time service department
—Open to 7 p.m. daily
—Closed Sundays
478-8303

LIKE NEW
By owner, 7 months old. 12'x60' Premier Mobile Home. Includes fridge and stove. Completely skirted with cedar siding and 34'x8' sundeck. Set up in large park, half hour from Victoria. Asking only $13,900 or completely furnished $17,900. To view 642-5543 evenings 642-5183. Owner moving, must sell.

12X48' MOBILE HOME FOR sale. Cosy 2 bedroom — on choice pad in Allenby Road Mobile Home Park in Duncan. Price of $7,995 includes all the furnishings — water — sewer and electric hook up — full tank of oil — new roof seal. Adults only. No pets. Phone 246-4067.

OUR 1974 12X68' TWO-BEDROOM Paramount is skirted, unfurnished and nicely situated in the adult section of a new park. 385-0052.

LIKE NEW, DELUXE 12 X 68 MOBILE. Adult park. Skirted etc. 245-4294.

10X45 MOBILE HOME, PARTLY furnished. $5,000. Mill Bay. 743-5787 after 6 p.m.

178 SUMMER RESORTS

CEDARS RESORT AND MARINA, family housekeeping units, boating, fishing, swimming, tackle rental, launching ramp. Daily, weekly, monthly rates. Box 948, Lake Cowichan, B.C. V0R 2G0. 749-6033.

185 CONVALESCENT AND REST HOMES

PRIVATE ROOM IN GUEST house near park and sea. Excellent meals and care. 385-4632.

NICE SUNNY SEMI - PRIVATE room for gentleman or lady, small rest home, good meals. 595-1513.

190 ROOM AND BOARD

CRAIGMYLE GUEST HOUSE
In town for a couple of days or looking for an apartment? Let us take care of you and give the time to look around. Serving 3 meals daily, 1 mile from downtown, located next to Craigdarroch Castle. Daily, weekly and monthly rates. 595-5411.

OAK BAY GUEST HOUSE
1052 Newport, for senior citizens. Located amidst beautiful gardens, near bus stop, golf course, post office and marina. Double and single rooms. With private bath. Apply 8 a.m. to 6 p.m. 598-4330, 598-3812.

GLENSHIEL HOTEL
606 DOUGLAS 383-4164
Excellent accommodation for retired people. 3 meals daily, afternoon, evening tea. Mail Service.

GOOD ROOM AND BOARD FOR UVic student with own transportation, also need ride for student to UVic from Belmont High School area. Evenings after 4 478-7967.

LARGE ROOMS ON GROUND floor. Laundry included. Perfect for elderly individuals. $280. 384-2002.

UPERIOR BOARD RESIDENCE for elderly ladies, in good residential area, rates $180-$200 per month. 595-6521.

191 ROOM and BOARD WANTED

ROOM AND BOARD NEEDED for young men and woman training at Goodwill Enterprises. Please contact Mrs. Thomson at 385-5756.

ROOM AND BOARD WANTED Monday to Thursday, no laundry, etc. Professional gentleman, non-smoker. Please reply 387-6488.

VOCATIONAL MALE STUDENT, 22, wishes room and board for 5 months starting October. Victoria Press Box 485.

193 ROOMS TO RENT

FURNISHED ROOM FOR RENT to non-smoker, female student or working girl, own washroom and share everything. $90. Gordon Head Road. 477-5921.

BEDROOM FURNISHED, NEW broadloom, private entrance, in quiet home, share large new kitchen, monthly $120. 385-2882.

FURNISHED ROOM, LIGHT housekeeping, non-smokers, female only, $80 per month. Close to the Governors House. 592-1652 evenings.

IN QUIET LANGFORD AREA, large room, pleasantly furnished, fireplace, kitchen privileges. Girls only. 478-7942.

FURNISHED ROOM WITH SOME kitchen facilities. Apply 1030 Linden Ave. after 6:30 p.m.

LIGHT HOUSEKEEPING LADIES only, non-smoker, non-drinker, 385-5693.

ROOM TO RENT, SHARE LIVING room, bathroom and kitchen facilities. 592-4462 after 6 p.m.

JAMES BAY INN SLEEPING rooms from $40 week, 270 Government St. 384-7151.

FEMALE STUDENT FOR CO-OP house. $100 mon. plus utilities. Saturday 5-9 p.m. 3024 Jackson.

BED-SITTING ROOM, BREAKfast and laundry. Preferrably male. 479-6756 after 6.

ROCK LAND—UNFURNISHED single room, kitchen. Employed girl 382-2652 or 598-7218.

FREE ACCOMMODATION IF you'll do some babysitting, two year old. 478-1334.

ACCOMMODATION IN PRIVATE home for working female or student, $80 a month. 385-2845.

CLEAN ROOM FOR WORKING man, cooking facilities. 479-5550.

194 ROOMS WANTED

SUITE OR ROOM IN HOUSE. UP to $120 598-6177.

197 HOUSEKEEPING TO RENT

BRIGHT ROOM, EVERYTHING supplied, TV, cable, Central Park Area. Available for Mature Female. 385-2354.

$60 PER MONTH, SOME LIGHT work, middle aged preferred. Country atmosphere. Langford. 478-3423.

LIGHT HOUSEKEEPING ROOM, close to park, stores; stove, fridge, $65. 384-7079.

LIGHT HOUSEKEEPING ROOM, queen size bed, washer, dryer, cable, $120. 385-8198.

DORIC MOTEL, REASONABLE rates, kitchenettes. 3025 Douglas.

199 HOUSEKEEPING ROOMS WANTED

RESPONSIBLE YOUNG WOMEN seeking separate housekeeping room, bachelor or inexpensive 1-bedroom between now and Oct. 1. 382-4365 or 384-6465 after 5 p.m.

REFINED MATURE LADY wants housekeeping room or bachelor apartment. 386-6403.

200 APARTMENTS TO RENT UNFURNISHED

Harbour Towers
LUXURY PENTHOUSES
Available Now
—Corner suite
—1500 sq. ft. $675
—1400 sq. ft. $500
HARBOUR TOWERS, 385-2405

CHATEAU VICTORIA
Victoria's DOWNTOWN HOTEL and APARTMENT Complex.
740 BURDETT Ave., 382-4221

"HOMEHUNTERS"
OF CANADA
598-5101
$190 — Ste., Couple or single.
$240—1-B.R., single girls or couple.
$249—1 B.R., near hospital, Uvic.
$290—2 B.R., singles OK, seaview.
$220—2-B.R. Cottage, Kids O.K.
$378—3-B.R. Kids and Pets, family.
$290—2 B.R., modern, pool, sauna
$300—2 B.R., 1 child, couple only
$228—2 B.R., Apt. mature couple
$275—3 B.R. trailer 12x68, couple
FEE
OPEN 7 Days A Week
1394 Hillside Ave.

FOR RENT WITH IMMEDIATE occupancy 2 bedroom condominium on Oak Bay waterfront, required and tenants must be as- No pets or children. References proved by condominium council. $370.00 per month. 386-2111. Property Management
Montreal Trust Company.

DUNCAN
Most Specious Luxury Suites in New Apartment, Duncan, B.C. 2 bedrooms, includes heat, sauna, games room, ample parking. Children accepted in the East Wing. Sorry no pets. References. Call Collect 748-3321.

LUXURY PENTHOUSE
Panoramic sea views over Beacon Hill Park. New 2 bedrooms, condominium, 2½ baths, living room, fireplace, $550 per month including heat. Adults only. 386-7551 or 477-4860 at 6 p.m.

1-BEDROOM SELF-CONTAINED apt. for Oct. 1. $235. Quiet non-smokers preferred. Ref. reqd. 592-1768.

CANADA TRUST
WANTED: FEMALE, 25 - 40 years, to share apartment Oct. 1st in James Bay. Phone 383-8825 or 592-9103.

ONE-BEDROOM SUITE AVAILable Oct. 1st, prefer quiet, working person. 388-4787.

ONE BEDROOM SUITE, $225. ALL utilities. Prefer couple 479-8027.

201 APARTMENTS TO RENT FURNISHED

SHERWOOD PARK INN
123 Gorge Road E.
OFFERS:
APARTMENTS
At special rates for staying monthly or weekly — as low as $415 for bach. units and as low as $525 for 1 BR units (for 30 days).
Complete with all the comforts of home, including:
—cooking facilities
—color TV (cablevision)
—easy parking
—telephone service (no charge)
—utilities — heat, power (no charge
—maid service supplying linens and towels weekly
—ice machine
—answering service at front desk
—in-house conveniences such as dining room, coffee shop, 3 licensed facilities.
For viewing and further information call:
386-1422

LOOKING FOR AN APARTMENT?
Why not stay with us in luxury at the "Sociable" motel on the Gorge Waterway, the Craigflower Motel. Special winter rates as low as $250 for 30 days.
See What Comes With Our Special Winter Rates!
—Fully furnished suites
—Cooking facilities
—Color TV (Cablevision))
—Easy parking
—Telephone service (no charge)
—Utilities — heat, power (no charge)
—Linen supplied weekly
—Towels supplied weekly
—Maid service weekly
—Laundromat available on premises
—Ice machine
—Answering service at front desk.
For viewing and further information call 388-7861

OXFORD TOWER INN
133 GORGE RD. E.
NOW RENTING
WINTER RATES FOR
1 B.R. Units — Monthly or Weekly
Monthly $247.50 (30 days)
Fully Furnished Including
—Heated indoor pool — swirl pool — sauna.
—Games room.
—Colour TV (cablevision).
—Dishes — cooking facilities.
—Telephone — no charge.
—Utilities — heat — light — no charge.
—Ice — pop — cigaret machines.
—Message service — front desk.
—Maid service — linen and towels weekly.
For information and viewing:
Call 388-6431

PENTHOUSE MANOR MOTEL
2930 Washington 388-7818
New ultra modern deluxe 1-bedroom and bachelor apts, beautifully furnished, situated in quiet location overlooking Gorge waterway, close to bus service. Includes color washtr, cooking utensils, linens TV, frost-free fridge, stove, dishwasher, cooking utensils, linens and dishes. Maid service, rent by day, week or month.

FOR RENT: NOVEMBER 1ST thru March. Fully furnished, sunny corner 2 bedroom suite, in luxury condominium. Large heated pool, Rec room etc. Close to Downtown Vic. Beside Beacon Hill Park. Mature adults only, no pets. $400 per month. (alternatively with one bedroom, other locked as owner store $350 per month.) Phone 477-3077 after 7 p.m.

IDEAL FOR ONE OR TWO naval officers. Men or women, join the other officers in our block in Esquimalt. large one bedroom suite. Tastefully furnished, including all facilities. Linen etc. and utilities. Share private courtyard facing on to swimming pool. With manager. Available by the month. Phone 383-3224.

BACHELOR AND 2-ROOM units; bachelor unit $225; 2-room unit $285. With kitchenette, fully furnished, linen, dishes supplied. Non -smokers. Suitable for 2 quiet university students or 2 mature adults. Sorry, not suitable for children or pets. To view, between 11:30 a.m. to 2:30 p.m., Capri Motel, 21 Gorge Rd. East.

DE LUXE ACCOMMODATION. Furnished bachelor, 1 and 2 bedroom suites available from Sept. 15. Maid service, answering service, indoor heated pool, saunas, coffee shop, dining-room, laundry, colored cable TV. "No pets". Coachman Inn, 229 Gorge Rd. E. Phone 388-6611.

DE LUXE ACCOMMODATION. Furnished bachelor and 1 bedroom suites available from September 15. Colored TV, dining room, laundry, indoor pool, hydro pool, saunas, lounge, maid service, answering service. No pets. Canterbury Inn, 310 Gorge Rd. Phone 382-2151.

KENT APARTMENTS, 1323 Blanchard at Johnson, Sept. 15, newly renovated furnished studio suite. Suitable for responsible retired adult non-smoker only. No children. No pets. $165 per month. 477-9370.

DELUXE FURNISHED 1-BEDroom suite available immediately. Royal Scott Apartments. 385-3543.

MODERN NICELY FURNISHED 1-bedroom suite, require responsible couple. $195. 477-2101.

DORIC MOTEL. REASONABLE rates. Kitchenettes. 3025 Douglas St.

201 APARTMENTS TO RENT FURNISHED

2-BEDROOM SUITE, MODERN bock, close in Rockland. Near shopping, transportation. Suit quiet, mature adult, no children or pets. $290. 592-1551.

YOUNG MAN TO SHARE FURnished duplex with 2 young men. Non-smoker. 384-2717.

BATCHELOR AND 1 BEDROOM suites, utilities included, maid service weekly. 384-5122.

FOR QUIET WORKING MAN, non smoker, phone after 3, $140, 385-6292.

202 APARTMENT FURNITURE TO RENT

STANDARD FURNITURE
Three Rooms from
$35 per month
Immediate Delivery
382-5111

WE RENT 3-ROOM GROUPS. MacDonald Furniture Mart, corner of Broad and Pandora. 383-1171.

203 APARTMENTS WANTED

YOUNG COUPLE TRANSferred to Victoria Oct. 1 would like to rent or lease 1 or 2-bedroom apartment, duplex or house. Will do maintenance and repairs. No children, no pets. References available. Please call collect, 537-5838.

TWO BEDROOM UNFURNISHED apartment in block or home for responsible professional couple now retired. Early occupancy and fireplace both desirable. W. Scarth, Cheltenham Court motel, after September 12.

TWO TO THREE-BEDROOM, UNfurnished, with fridge and stove, few or no stairs, for responsible handicapped woman and 2-3 companions. $250 - $400. Around Oct. 15. Urgent. 386-6534, weekday evenings.

SINGLE WORKING MALE, NONsmoker, quiet, requires furnished apt. either bachelor or 1 bedroom for Oct. 2. Will be available to view same around Sept. 20, Victoria Press Box 508.

REQUIRE BACHELOR OR ONE bedroom suite for Nov. 1st, 1975. Please contact L. Thomas at 9—10710 127th St., Edmonton, Alberta. Phone collect 452-3275 after 4 p.m.

MATURE WORKING FEMALE requires unfurnished 1-2 bedroom apartment, duplex or house in Esquimalt area. No pets, 385-6697 after 4.

URGENT!—HOSPITAL DIETItian requires 1 or 2 bedroom apartment, furnished or unfurnished. Preferably in James Bay. Phone 386-7129.

URGENTLY NEEDED QUIET cottage, 1 bedroom or bachelor to convalescence from hospital. Am single male with cat. Phone parents 658-8040.

RELIABLE WORKING GIRL REquires one bedroom or bachelor suite. Maximum $165. 386-2378 after 5 p.m.

STUDENT PILOT REQUIRES 1 bedroom apartment or small summer cottage in Elk Lake — Central Saanich area. 477-1593.

APT. OR HOUSE NEEDED TO rent, couple, 1 child, non-smokers, non-drinkers, handyman skills. 598-5342.

TWO WORKING GIRLS WISH TO rent one or two bedroom accommodation for Oct. 1. Maximum $200. Phone 652-3003 after 6 p.m.

1 OR 2 BEDROOM APT. NEEDed by Oct. 1, single working male. Cook and Quadra area. 479-8083.

ACCOMMODATION URGENTLY required by single, working gentlemen. Please call 384-4666.

YOUNG COUPLE WITH DOG REquire 1 bedroom basement suite in country. 479-7578.

SMALL SUITE, BIKING DISTance, from Yates and Douglas, discreet tenant. 385-0169.

PROFESSIONAL WOMAN SEEKS single self-contained furnished accommodation. 477-0602 evenings.

WORKING COUPLE WANTS TO rent 2-bedroom house or apartment for October 1st. 385-5428.

APARTMENT NEEDED, END OF the month. 477-4258.

206 DUPLEXES TO RENT

MODERN 1-BEDROOM DUPLEX, fridge, stove, heat and water included. Available immediately. Working couple only. No children or pets. Phone after 6 p.m. 479-7530.

MODERN LOWER DUPLEX, LIVing room with new wall-to-wall carpeting, fireplace and sliding glass doors, big kitchen, 2 bedrooms, four-piece bath, $270, available Oct. 1. 385-5170.

LOWER DUPLEX, AVAILABLE Sept. 15. Responsible couple only. Fairfield district. Fridge and stove included. References. $175. 383-7983.

LOWER 2 BEDROOM DUPLEX, available Sept. 15. 1 or 2 children considered. Heat and water included. $285. Esquimalt 382-7384.

LANGFORD AREA, 2 BEDROOM for rent. Utilities included. Available October 1st. No children, no pets. $260 per month. 478-3428.

LOWER 2-BEDROOM DUPLEX, Colwood area. Immediate possession. 478-5695.

BRAND NEW 1-BEDROOM DUplex available Sept. 15. Water and cablevision included. $200. 478-4431.

3-BEDROOM 4-PLEX, SOOKE, available Oct. 1. 478-2450.

207 DUPLEXES WANTED TO RENT

MY LITTLE SON AND I ARE looking for a place we can call home. We are neat, clean, reliable and desperate! Please help us. Will rent immediately. Debbie and Carson. 385-6180. Max. $300.

210 HOUSES TO RENT FURNISHED

MECHOSIN — $345
Modern 3-bedroom home on 10 acres of land. Available Oct. 1. 1-year lease or longer to responsible tenant. References please. 598-3913, 477-9385 after 6.

FULLY MODERN 1-BEDROOM house plus guest house on Shawnigan Lake (till May 1, wall-to-wall, stove, fridge, washer and dryer, partly furnished, $200 month. 477-4707.

LARGE 2-BEDROOM HOUSE with sparate entrance to suite in basement. Close area near Town and Country. Sorry no children, no pets. $365. Available 15 Sept. Phone 386-7625.

AVAILABLE IMMEDIATELY INdustrial zoned land to rent with newly decorated three-bedroom house with basement, suitable for contractor, trucker, etc., $450 per month, 478-3054 after 5 p.m.

MY LITTLE SON AND I ARE looking for a place we can call home. We are neat, clean, reliable and desperate! Please help us. Will rent immediately. Debbie and Carson. 385-6180.

SIDNEY, 3 BEDROOM, BASEment fireplace. Wall to wall carpet. Living room, drapes, 5 appliances. Fenced yard. Garden area. Long term accommodation. Available October 31st. $425. 656-5181.

$300 TOWN AND COUNTRY area. Three bedroom modern house. Available Oct. 1. No pets, no minors, phone before 9 a.m. and all day Sunday, 382-0045.

SECLUDED MODERN 2 BEDrooms, Mt. Tolmie. Available October 1st. Suit couple, no children, no pets. $310. 592-4251 after 5 p.m. References required.

SEA VIEW, CORDOVA BAY, OCT. 15, three or four bedrooms, 1½ baths, fridge, stove, dishwasher, drapes, wall-to-wall carpet, $385 prefer lease. 658-5310.

OCT. 1ST — 2 BEDROOM HOUSE, 1½ baths, full basement, $425. Ref. reqd. 592-1768.

CANADA TRUST

SIDNEY COMPACT 4-BEDROOM, no basement house, quiet street, near all schools. Children welcome. No pets. References. $425. Available immediately. 656-3991.

CENTRAL SAANICH
Brand new 4 bedroom home, children and pets welcome. $450 month. Phone 385-6803.

3-BEDROOM HOUSE, CLOSE TO Beacon Hill Park, $325 per month. Family only. 598-2433.

CHOICE OAK BAY LOCATION, lovely 3-bedroom family home. References. 598-6259.

NEW HOME, MT. DOUGLAS area, 3 bedrooms, full basement, $430 per month. 477-6534.

210 HOUSES TO RENT UNFURNISHED

RENT WITH OPTION TO PURCHASE
Excellent 4 bedroom home can be yours for a small initial down payment. With $5,000 down you can take out a 1-year option to purchase. The down payment will be applied to the purchase price of $61,000. When you exercise your option. In the meantime you can enjoy the ammenities of this fine family home by renting it for $400 a month. This is an opportunity to protect yourself against rising house prices by buying at today's prices and financing when mortgage money is more freely available. Phone Jim Webber at 382-7276 or 658-5977, Town and Country Realty.

AVAILABLE NOW
Spacious modern 3 BR home in Phelps Subdivision. Located on cul-de-sac; easy care garden, sundeck. One year lease, renewal by negotiation. Stove, fridge, washer, dryer included. $400 per month. Call NEIL NORTON, 477-2919 or OLYMPIC REALTY LTD., 385-5741.

UPLANDS — SPACIOUS EXECUtive family home with 4 bedrooms, available immediately, $675 per month.
Gordon Head — 1 yr. old 3-bedroom home for Oct. 1st, $450 per month, all appliances, wall to wall.
384-9318 or 598-5109
C. N. Montague Co. Ltd.

GORDON HEAD
4-5 bedroom executive home, 2 fireplaces, family room, 2½ baths, double carport, covered sundeck. Available Oct. 1st at $475 per mo. References will be required. Phone 386-7920.

OCEAN VIEW ALMOST WAterfront, 3 bedrooms, large living room and dining room. Wall to wall throughout, draperies, appliances. Mature responsible adults, no children or pets, references, $400. 382-2793.

3 BEDROOM HOUSE AND 1 bedroom basement for rent. Fireplace, living room, spacious dining area, 1½ bathrooms, lovely garden. Responsible family wanted. 477-2956.

2-BEDROOM LUXURY CONdominium, min. 7 mths., $400 mthly, includes range, fridge, floor and window coverings. Boorman Investment Co., Ltd. 386-7521, 1111 Government St.

SPACIOUS FOUR BEDROOM home in Oak Bay, close to schools, parks, beach, etc. $525 per month plus utilities phone 598-5554.

SIDNEY, ONE YEAR OLD 3-BEDroom home. Full basement. Available immediately, $375 per month. 472-9208, 383-5435.

2-BEDROOM BUNGALOW, STOVE and fridge included. $400 per month. Close to Jubilee. Immediate occupancy. 595-8306.

COUNTRY COTTAGE, CORDOVA Bay area, suitable for couple. $300. 656-8853.

CENTRAL SAANICH
Brand new 4 bedroom. $430. month. 385-6803.

FOUR BEDROOM HOME DUNcan, $400 a month. For further information 112-748-2198.

NEW 3-BEDROOM HOME FOR rent, Glanford area. 4143 Bremerton.

IMMACULATE 3 BEDROOM, Oak Bay Executive, Sept. 30. $625., 598-3046.

211 HOUSES TO RENT FURNISHED

HOUSE TO RENT
3020 Cordova Bay Road. 3 BEDRMS, water view, $450 per month.
385-7721 GARDNER REALTY LTD.

FULLY FURNISHED, ALL MODern conveniences on sea front, suitable for family or retirement home, 3 miles from ferry and airport, 3 bedrooms, 2½ bathrooms, den, recreation room, from Oct. 20 to March 20, $400 monthly, references. Victoria Press, Box 498.

OCT. 1ST, WATERFRONT. 3-BEDroom modern character home. Completely furnished, including dishes, etc. References. One year lease available. Phone 479-1905.

david burr ltd.
655 Fort St.

FURNISHED 3-BEDROOM HOME November 15th 'til March 15th. $450 per month. Utilities included. Mature married couple. No pets, no children. First and last months rent payable in advance. 595-8778.

FURNISHED 2 BEDROOM WAterfront home from 4 to 6 months to mature couple. No pets, references may be required. Phone 477-4100 after 6 p.m. or write Victoria Press, Box 500.

SHAWNIGAN LAKEFRONT, ONEbedroom fully furnished modern home, to mature married couple only. No pets, or children. Oct. 1st-May 1st only. $200 per month. 743-2924.

OCT. 1, SALT SPRING, PRIVATE beach, 1 bedroom furnished cottage, $200. One bedroom at $175. Ganges, 653-4237.

COTTAGE WITH FIREPLACE also modern bungalow, adults only. No pets. Malahat Bungalows. 478-3011.

212 HOUSES WANTED TO RENT

$25 REWARD
For information leading to the rental of a 3-bedroom home for 3 responsible businessmen. Any area considered. Will take good care of home and grounds. Rent up to $400 a month. Days 383-6013, Rick, nights 383-3266, Rick or Jerry.

HAS ANYONE A LITTLE HOUSE I could rent to have a garden and my little dog? Prefer Prospect Lake, Sidney or Salt Spring. Nothing too isolated, but reasonable rent. Phone 598-7669.

RESPONSIBLE MARRIED COUple with baby require a house in a quiet location in Victoria or within any commuting distance. Willing to do maintenance, painting, gardening, etc. 386-9993.

RESPONSIBLE COUPLE, NO children, requires small country cottage or house. Gulf Island or? Up to $200 month. References. D. S. Lewis, General Delivery, Victoria, B.C.

RESPONSIBLE PROFESSIONAL couple (no children, or pets) want to rent small house or summer cottage in or close to city. From Oct. 1 (or earlier) 598-6072.

RESPONSIBLE PERSON WITH young child and dog require low rent. One or two bedroom house or duplex in Fernwood area by November 1st or earlier. 386-9303.

2 BEDROOM HOME WITH BASEment garden, close area — Saanich area. 2 sisters, adults non-smokers or drinkers. Best references. 382-0535.

2 WORKING WOMEN NEED 2-bedroom house, or apartment, reasonable. Call 478-9450 after 7 p.m. Monday to Thursday, anytime Friday to Sunday.

$300. TWO-BEDROOM HOUSE IN Victoria (15 mile radius) before Nov. 30. Couple and child, quiet life style, enjoy gardening, references, 384-8876.

DESPERATE, REQUIRE BY OCtober 1, 3 to 4 bedroom house Fairfield, James Bay, Vic-General area. Excellent references. Phone after 4 p.m. 382-1304.

PEARSON COLLEGE REQUIRES rental accommodation for a faculty member with five children 6-16 years of age. Phone 478-5591.

SMALL, ONE OR TWObedroom home. For working mother and boy 5. Sidney area. 382-2673.

WORKING COUPLE REQUIRE older home in or around city. References available. Call John after 5. 598-8662.

URGENT, NEEDED BY OCT. 1. House or cottage in Saanich area for working couple with pets. Phone 658-5722.

LIVING IN TENT, 2 GRADUATing students desperately need housing. Have transportation. Call 595-7984.

RESPONSIBLE, WORKING COUple requires rental or caretaking situation. References. 656-2677 or 746-4874.

QUIET MATURE STUDENT with dog requires accommodation within ten miles of university. Maximum $150. 595-3590.

URGENT! WORKING PERSON needs small cabin — 25 miles of Victoria — full utilities not necessary. $150 maximum. 384-9774.

COUPLE WANTS TO RENT 2-bedroom house in Sooke. 642-5088.

212 HOUSES WANTED TO RENT

COUPLE, TWO CHILDREN need 2-3 bedroom house urgently. Contact J. Beddington, Craigflower Motel.

WANTED: 1 BEDROOM HOUSE or cabin, approximately $180. 385-9896 after 6 p.m.

RESPONSIBLE U-VIC STUDENTS need 2-4 bedroom house, immediately. Phone 598-8507.

HOUSE DESPERATELY NEEDed, 2 or 3 bedrooms. 382-7572.

OLDER HOME IN COUNTRY, reasonable. Phone 478-3686.

215 HALLS, WAREHOUSES, STORES and OFFICES TO RENT

Harbour Towers
LUXURY PENTHOUSE OFFICES
Available Now
—Corner suite
—1500 sq. ft. $750
—1400 sq. ft. $550
HARBOUR TOWERS, 385-2405

ESQUIMALT
"ADMIRALS COURT"
Commercial space at street level now leasing. Offices or retail with approx. 11,000 sq. ft. available. Air conditioned. Nearing completion at 1315 Esquimalt Rd. (Corner of Admirals and Esquimalt Roads.)
BRENT D. EWING
BAYSHORE REALTY LTD.
1006 FORT ST.
388-6424

STEEL CLAD BUILDINGS FOR SALE
Various sizes to suit. Overhead doors. Will supply and install. Excellent buys.
For information write Robco Steel Structures Ltd.
5525-208th St.
Langley, B.C.
Or Call
112-530-4847

READY FOR OCCUPANCY, HARTWIG COURT, Victoria's finest heritage building. Featuring a historic atmosphere, combined with modern amenities. (Elevator service and air conditioning included) and overlooking the Inner Harbour. This prestigious, downtown location offers parking convenience. A limited amount of office and retail space is available. Don't miss out. Give us a call for more detailed information. Remember — "On the Sea, or by the Sea. Hartwig Court's the place to be." Diversified Holdings Ltd., Leasing Department 398-9181 or after hours 388-4601.

Park Pacific
PROFESSIONAL OFFICE SPACE available in new five storey concrete, fully air conditioned and carpeted building on Quadra Street near McKenzie Avenue with abundant on site parking. Architect designed interior layout and decor provided.
Park Pacific Apartments Ltd.
388-5491

UP TO 18,000 SQ. FT. AIR CONDItioned office space with elevator service, carpeted, partitioned, recessed fluorescent lights, acoustic tile ceiling, in new office building to be completed for occupancy for Sept. 1. Parkade across from building or private parking half block from building. For information and appointments, call Leasing Department, Diversified Holdings Ltd., 388-9181 or after hours 388-4601.

NOOTKA COURT
1972 and 1974 Park-Tilford Trophy Finalist. Offers — first time — 1,167 square feet office space. Completely modern including wall-to-wall carpeting, partitioned, with first class panelling and air condition. Oct. 1, 1975 occupancy. Diversified Holdings Ltd., Property Department. 388-9181 or after hours 388-4601.

PRIME 400 SQ. FEET OFICE SPACE — DOWNTOWN
ground floor adjacent to the new Government Street Mall.
Includes wall to wall carpet, air conditioning, heat and light.
Rent $265.
B.C. Land and Insurance Agency Ltd.
530 Broughton Street 388-5555

EMPRESS HOTEL
Offices to Lease
Approx.: 200 sq. ft. $85 month
300 sq. ft. $125 month
360 sq. ft. $150 month
425 sq. ft. $175 month
One year lease with option to renew, rent includes heat, water and light.
Moody and Mason Realty, 386-7771

MEDICAL
OFFICE SPACE
Up to 1,236 sq. ft. ground floor, Cook Medical Bldg.
Immediate Occupancy
P. G. JACKSON LTD.
535-1070 Douglas St.
388-9102

SIDNEY
Modern office space (with elevator) available in Sidney professional building, 9775 4th Street. For information call 396-2437.
PACIFIC STRATA SERVICES LTD.

OFFICE SPACE AVAILABLE
500 sq. ft. of prime ground level office space, beautifully carpeted an decorated. Furnished if desired. $150. Fairfield district 1-year lease with right to renew. 598-7113, or 642-5315 (evenings).

2000 SQUARE FEET, OFFICE, IN brand new modern office building. Air conditioning, carpets, on main floor. Plenty of parking. On McKenzie Avenue, near Shelbourne. Call 388-4741 or evenings, 477-6479.

WAREHOUSE AREAS AVAILable 242 Mary St. One — 3500 sq. ft. One 3700 sq. ft. One 500 sq. ft. We also have a separate concrete building of 1100 sq. ft. with single and 3-phase wiring suitable for manufacturing. 656-4945.

RETAIL SPACE
North Quadra shopping centre, prime lease for sale. Main floor, 1100 sq. ft. uniquely decorated with carpeting. Basement 700 sq. ft. Phone anytime, 385-8991.

OVER 13,000 SQ. FT. WAREhouse space in downtown location. Covered street level loading ramp. Phone Diversified Holdings Ltd., Leasing Department, 388-9181 After hours 388-4601.

WANTED: APPROXIMATELY 10,000 square feet on one floor, required for commercial sports complex, on long-term lease, must be east of Quadra Street. Reply Victoria Press, Box 522.

1000 SQ. FT. OF RETAIL OR OFfice space available Oct. 15 across from Mavericks Market, 893 Esquimalt Rd. $300 per month. 385-2078, 478-9123.

COLWOOD AREA, RETAIL space available, I the new Hatley Park shopping center. Opening December, 1975. For information, 388-5812.

SHELBOURNE PLAZA SHOPping Centre, 960 sq. ft. retail unit available. Excellent customer parking and good frontage. Inquiries, 383-4168.

APPROXIMATELY 1326 SQ. FT. office available in modern air-conditioned building opposite city parkade. Reasonable rent. Contact M.E.P.C. Phone 383-4168.

RETAIL STORES FOR RENT
Retail units available in the mall at 720 Yates St. For leasing information contact M.E.P.C. 383-4168.

CONVENIENTLY LOCATED small office on Douglas, 5 minutes walk from town, on-site parking etc. 385. 652-1738.

LARGE OFFICE, DOWNTOWN second floor, all found, $100 per month. 385-5708.

215 HALLS, WAREHOUSES, STORES and OFFICES TO RENT

OFFICE SPACE AVAILABLE Oct. 1st
Approx. 1000 sq. ft. on main level close to Town & Country. $275 per month on a 2 year lease with option to renew.
RICK KINNIS 477-9394
WESTMONT REALTY LTD.
386-6796

FOR LEASE IN REAR OF NEW building, up to 1900 square feet, office space, at $3.90 per square foot per year. Approximately 1 mile from city center, just off Douglas Street. Customer and staff parking, call 388-4741 or evenings, 477-6479.

NEW SHOPPING CENTER
now leasing, Colwood-Metchosin area. 388-5812

RETAIL OR OFFICE
Beacon Plaza, Sidney. 950 sq. ft. in heated mall (can be subdivided). Phone evenings. 592-6282.

2000 SQUARE FEET, WELDING shop complete with overhead track crane, phone Dave 479-8131 or 479-5611, evenings 652-2291.

FOR LEASE
1500 sq. ft wholesale or retail or office space, Quadra and Hillside. Good parking. Available now. 384-5324.

CITY CENTRE
In the heart of downtown shopping district. Store 1,000 sq. ft., also store 2,400 sq. ft. 477-5719 or 477-2106.

580 SQ. FT. PRIME RETAIL space. Quadra near Hillside. $250. Phone 382-1794.

WANTED: GARAGE FOR RENT. 382-8444 or 388-9527.

233 MORTGAGE LOANS and INSURANCE

We Specialize in
FINANCING
LAND
DEVELOPMENT
APT. SITES
ACREAGE OR SHORT TERM HOLDINGS
1st or 2nd MORTGAGE LOANS
ANYWHERE IN B.C.
CASH VALUATIONS ON EXISTING MORTGAGES OR AGREEMENTS GIVEN WITHOUT OBLIGATION.
COURTESY TO FELLOW BROKERS
PHONE COLLECT TO L. THOMAS AT
OR 478-1720
Douglas Hawkes Ltd.
990 Blanshard St.
(OFFICE) 384-7128 (RES.) 595-7165

MORTGAGE MONEY?
Niagara will purchase that long term first or second mortgage which you hold, for cash and pay you a top competitive price.
We specialize in prompt mortgage commitments and friendly service. Why not discuss it with one of our experts today?
NIAGARA REALTY OF CANADA LIMITED
1032 Yates Street
384-9365

NEED MONEY?
First, Second or Third Mortgages available based on market value. Free evaluation on your home or land. Call ELLWOOD NAULT, 388-4150 or OLYMPIC REALTY LTD., 385-5741

TRY TRUMP
Victoria's professional Total Mortgage Service
598-3014

CONTINENTAL FACTORS INCORPORATED
Now Serving British Columbia
Mortgages — Loans — Investments
RESIDENTIAL — COMMERCIAL
CONSTRUCTION — INDUSTRIAL
REFINANCING — FACTORING
Apply to Mortgage Division
367 Burnside Rd. E., Victoria, B.C.
Office 385-2321 Eves. 385-6178

1ST MORTGAGES FROM
12 per cent
2nd Mortgages from
15 per cent
Rae Investments
388-7891
Eves. 477-3886, Mr. Stuber

MORTGAGE FOR SALE. $39,000 less reasonable discount. Five year term ends October 78. Pays 9.5 per cent at $350 per month. No risk. Waterfront property. Insured $90,000. Victoria Press, Box 479.

Funds available immediately for 1st and 2nd mortgages. Contact:
david burr ltd.
655 FORT ST. 384-9335

CASH FOR ANY WORTHWHILE purpose, NEW Car Foreclosure Deal Consolidation. Please Call: RATHER Realty Ltd. 384-0212

234 MORTGAGES FOR SALE

CASTLE PROPERTIES LTD.
Welcome inquiries from investors who may wish to do business in 1st or 2nd mortgages or interim financing. Please contact Ben Greig. 386-6164 or 598-3105.

18 PER CENT
Excellent 1st mortgage—
6-month term.
R. GEDDES, 477-9514 Days
477-6430 Eves.
PRINCIPAL PROPERTIES LTD.
4088 Shelbourne St.

LOOK
$10,200 2nd mortgage at 12% — 3-yr. term — excellent covenant. Make an offer. Call: GLENN NICHOLLS or GERRY FINNIGAN, 598-7689 or 479 -1040-388-6231, Island Pacific Realty.

$500,000.00
Available immediately for interim financing of construction or development. Also conventional second mtges. 20 year amortization, 15 per cent.
R. M. GEDDES
PRINCIPAL PROPERTIES LTD.
4088 Shelbourne St.
477-9514 days 477-6430 eves.

MORTGAGE FUNDS AVAILABLE FOR FIRST MORTGAGES AT 12%, SECOND MORTGAGES AT 15% AND INTERIM FINANCING. FOR DETAILS CONTACT MR. McKENZIE 386-7521. BOORMAN INVESTMENT CO., LTD. 1111 GOVERNMENT ST.

233 MORTGAGE LOANS and INSURANCE

CASTLE PROPERTIES LTD.
2nd mortgages available 15 % p.a
Interim financing 18%. Irene Daliziel. 386-6164 or 477-6380.

235 WANTED TO BORROW

13% INTEREST
SHARES of $10,000 or more now being accepted as part of $375,000 1st mortgage, payable interest only monthly, 1 yr. term. For further information please call L. THOMAS at DOUGLAS HAWKES LTD. 990 Blanshard St., 384-7128 or (Res.) 478-1720.

$40,000 1st MORTGAGE REQUIRED
at 12% interest repayable $450 per month secured on two houses. Freddy Starke 386-6164, Castle Properties or 479-3666.

REQUIRE $35,000, EXCELLENT covenant and security by 1st Mortgage on Commercial Area property, 3 or 5 year term, repays $375 per mo. Ted Bowden, 479

244 REVENUE PROPERTY

TRIPLEX—$59,900 3017 QUADRA POSSIBLE 6-SUITE SITE

Lovely large lot. City may rezone to 6-8 ste. site under R3L zoning. If zoned, land will be worth $55,000-$60,000. Gross income as at Oct. 1 '75 — $485 PM. Good rental area, separate meters and all suites self-contained. This is a good buy for a 1 bedroom and 2 bedroom triplex. This can be financed if you have about $10,000 down and qualify, or a family can use the whole main floor and have about $175 coming on upper suite. MLS. Call F. WILLS at 384-0581 anytime.

937 VIEW 60.5'x 120'

Older concrete building with 18,000 sq. ft. leasable area on 3 floors. 6000 lb. freight elevator (drive-on). Ideal for warehousing. About 13,000 sq. ft. still leasable on top 2 floors. New 800 amp. electrical service, rebuilt oil-hot-water heat system. Leasing can produce $34,000 annually. Building will net $23,000 before financing. Asking $187,000 with as low as $30,000 down. Vendors will carry whole balance. Will trade. MLS. F. WILLS at 384-0581. Wills and Wonnenberg Realty Ltd.

FIVE RENTALS $905 INCOME

On Large DOUBLE LOT a MAGNIFICENT conversion PLUS a NEW section added on. ALL One bedroom suites PLUS an Office Rented at $80 a Mon. $40,000 Mtge. Asking $93,000. Open to offers.

FOUR RENTALS COMM. ZONED INCOME $430

Right near Cormorant and Quadra just up from B.C. Hydro new construction. Can be bought for $44,500 or with adjoining (Similar Property) for $94,500. Just right for small office Bldg.

FIFTY-FOUR STES. DUNCAN

Close to downtown and NEW. No Rental Controls. FULLY rented. For FULL Particulars call:

JOHN BISHOP
RES. 656-2308
WILLS & WONNENBERG REALTY LTD.
384-0581 (24 Hrs.)

B.C. LAND AND INSURANCE AGENCY LTD
707 Goldstream Ave. 478-5588

DUPLEX NEW THIS YEAR

No rent restrictions on this up and down duplex located in Esquimalt. Three bedrooms, master with ensuite; eating area in kitchen plus large dining room. The entertainment size living room has a beautiful fireplace and view of the straits. Down is the same suite less one bedroom. Vendor has been transferred. Asking $82,900 and no rents have been established.

SIDE-BY-SIDE DUPLEX
Two Bedrooms full basement each side, located in Langford, completely renovated from new foundation to new roof including everything in between. An ideal starter for two families to purchase together. Asking $62,500 and vendor may carry a small 2nd mortgage. For further information please call Don Oakes 478-4334 or B.C. Land 478-5588. M.L.S.

APARTMENT BLOCK OAK BAY 1319 NEWPORT PRIDE OF OWNERSHIP

19 one-bedroom suites, balconies, elevator. low interest mortgage can be assumed. Full Price: $327,000. Call:
385-7721 HAROLD WARE 598-4358

APARTMENT BLOCK 32 SUITES

Mixed bachelor, one bedroom and two bedroom. Only 4 yrs. old. Elevator, balconies, wall-to-wall carpeting. Price $565,000.

Also: 61 Suites	$1,135,000
36 Suites	$ 595,000
44 Suites	$ 730,000
38 Suites	$ 630,000

All Modern Apartment Blocks.
385-7721 HAROLD WARE 598-4358
GARDNER REALTY LTD.

MODERN APARTMENTS
Ideally located, close to all amenities on a quiet cul-de-sac in Esquimalt.

First time offered for sale.

8 SUITES — All beautiful, spacious, 2-bedroom suites with balconies with attractive setting among the oaks. Approx. 4 years old. PRICE $160,000.
All fixtures and equipment in first

35 SUITES — 11 large, 2 bedroom (4 with proper f.p.'s), 21 — 1-bedroom and 3 bachelor suites. Also in fine condition and only 4 years old. After increase due February '76 will generate rev. over $76,000. Priced to sell at below replacement cost at $790,000 per ste., mtge. approx. $270,000 at 9¼ pct.
ASKING PRICE $560,000

Exclusive with
S. W. ANDERSON LTD.
384-4833 Res. 385-0279

TRIPLEX $65,900 740 NEWBURY

This revenue property offers accommodation PLUS 2 tenants to subsidize your mortgage payments. Total rent currently is $601 per month. Good lot size, 89x153. Residential area surrounded by many good homes. For investment against inflation, call now!

BRIAN SHARP
385-7761 (24 hrs.) 477-4753 (Res.)
D. F. HANLEY AGENCIES LTD.

PRIME LOCATION

Over 2,200 sq. ft. brick and concrete building on 6,000 sq. ft. lot. Located in prime area, just off Douglas Street, zoning M-1. Lots of parking, owners have purchased. Listed at only $79,900.000. Call Will and Terry. MLS 13907.

Wilf Cotton and Terry Eden
386-3494 (24 hrs.)
Mobile Operator
JL3-8782
WESTERN HOMES LTD.

REVENUE PROPERTIES
ESQUIMALT DUPLEX — Gross rents $601 per month, large 1st mortgage of 10¼%. Only $63,900.
JAMES BAY DUPLEX — Up and down, duplex, gross rents $347 per month. Only $47,900.
PEMBROKE ST. AREA — 3 Lt. housekeeping units, newly renovated. Low down payment, only $53,900.
For details on these and other revenue properties please call:
386-7521 ERIC SPURLING 479-8663
BOORMAN INVESTMENT CO., LTD.
1111 Government St.

OPEN HOUSE
FRI. & SAT. 1:30-4:00
2853-55 GRAHAM ST. at Topay
MUST BE SOLD
Up and down duplex on beautiful 76½ x 135 ft. corner lot. Good financing available. For prior viewing call:
386-2111 BUD FORBES 652-2950
MONTREAL TRUST CO.

BY OWNER. SEVEN SUITE older conversion. This fine building is in excellent condition throughout. Close to all services with controlled entrance and very steady tenancy. Gross $9024. Price $91,500. Further information 382-6070.

244 REVENUE PROPERTY

FABULOUS BUY JUBILEE DUPLEX

Now only $43,500, vendor will consider all offers, must be sold.
GERRIT KLOOTWYK
386-3231 On pager 491, 384-8975
BLOCK BROS. REALTY LTD.

EXCELLENT HOLDING
Close to Dallas and Beacon Hill Park. Large Apartment zoned lot with up and down duplex.
386-7521 Mrs. O. Zachary 592-2265
BOORMAN INVESTMENT CO., LTD.
1111 Government St.

5 SUITES

CHOICE LOCATION
Lovely large suites (built 1966) modern equipment, oil heat and oak floors. Listed at $115,000. Call JOHN SHAVER 386-7721 Investors Syndicate Realty Limited.

BY OWNER, 3 FURNISHED suites, monthly revenue $315 plus owner's suite, full basement with drive-in garage, sundeck off owner's suite, central location $58,000, no realtors please. Phone between 7-9 p.m. 592-4283.

245 REVENUE PROPERTIES WANTED

DUPLEXPERT

In 18 months, we have sold 24 duplexes and revenue properties priced from $35,000 to $150,000. We know the market and have a long list of cash buyers. So list with us and sell. For experienced evaluation call

GLENN NICHOLLS
GERRY FINNIGAN
388-6231 or
598-7689 or 479-1040
Island Pacific Realty

WANTED TO BORROW NOW

$70,000 as a 2nd mortgage on choice commercial property. Excellent covenant. Call:
GLENN NICHOLLS, 388-6231 or 598-7689
GERRY FINNIGAN, 388-6231 or 479-1040
Island Pacific Realty

APARTMENTS OR SITES REQUIRED

Investors require Victoria properties of 20 or more units, also R3 zoned building sites or land with good probability of rezoning approval.
386-3231 JOHN A. JOHN 477-8096
BLOCK BROS. REALTY LTD.

DUNCAN

2,400 sq. ft. 3-year-old cement block warehouse or garage on large lot with room to expand. Nice office space and two toilets. Automatic oil heat. New listing at $97,000 with good terms. IRENE DALZIEL, 386-6164.
CASTLE PROPERTIES LTD.

Investor wants up and down duplex in handy area for rental if it needs work, that's fine. Will pay up to $60,000 cash. Call Chris Greig, 386-6164 or 475-7995.
CASTLE PROPERTIES LTD.

ASKE HOLDINGS LTD
Commercial and industrial properties required.
479-9577. Res. 655-1149

247 COMMERCIAL OR INDUSTRIAL PROPERTIES

INDUSTRIAL ZONING

7,200 sq. ft. lot on high traffic street in Victoria, has 2,500 sq. ft. block bldg with 3 bay service area and office. Ideally suited to automotive, marine or equipment service centre. Let's talk about it. Call:

KEN MANN
BUS 598-5144
T. L. MANN and ASSOCIATES LTD.

PRIME LOCATION

Over 2,200 sq. ft. brick and concrete building on 6,000 sq. ft. lot. Located in prime area, just off Douglas Street, zoning M-1. Lots of parking, owners have purchased. Listed at only $79,900.000. Call Will and Terry. MLS 13907.

Wilf Cotton and Terry Eden
386-3494 (24 hrs.)
Mobile Operator
JL3-8782
WESTERN HOMES LTD.

SPARLING REAL ESTATE LTD.
1.25 ACRE INDUSTRIAL ZONE property in Sidney with practically new 3,200 sq. ft. building.

Commercial building consisting of over 7,100 sq. ft. situated on 100 x 120' corner property. 1 block from Main St. in Sidney.

Group of 4 commercial lots, one block from shopping centre. To be sold individually or as one block.
For information call H. Bradley, 656-5511 or evenings 658-5183.

COMMERCIAL BUILDING SIDNEY
Combination of Retail and Warehouse makes this building adaptable to many uses. About 5,500 square feet, three phase wiring. 50-foot clear span warehouse. Offers considered on asking price of $109,000. Full details with B. E. JEFFERY at 598-3321.
JACK MEARS
OAK BAY REALTY LTD.

Excellent Location

A rare find — light industrial zoned land in James Bay area. 1 block from Parliament Bldgs. and 1 block from inner harbour. 72000 sq. ft. of land — plus an older frame warehouse of approx. 6000 sq. ft. Fantastic potential in this high growth area of Victoria. Asking price of $88,800. For further information please contact:

Bill Weldon
386-2911 or 598-1480
Homefinders, Wall and Redekop

22,000 APPROX. GEN. COMMERCE

Located in mushrooming shop centre. Asking $8.00 per foot. Includes 2-storey 2,400 sq. ft. older solid building. Top floor outfitted as social club. 2 truck bays on main plus shops and inspection pit. Access to two roads. Adjacent property asking $12.50 per foot. Call now: JAMIE MACGREGOR 477-1841 or 477-4270 Avail. 24 hours via ans. service. BLOCK BROS. REALTY LTD.

REQUIRED IMMEDIATELY

Commercially zoned property in any high traffic area
CASH BUYER
Please call:
BOB KOHLRUSS
off. 388-6231 or res. 598-7689,
Island Pacific Rlty.

SPACE FOR MANUFACTURING
Situated ideally between large labour field and close shopping facilities. Over five hundred feet of road frontage with excellent ingress and egress. Approximately 6800 square feet of area. $200,000. Call Johnston and Co. Ltd. 385-2471.

FORT ST.

50.5'x112' at 938 Fort St. Currently used as parking rental. Grossing $440 PM. Ideal small building site. Will accept trades. Asking $120,000. MLS. Call F. WILLS at 384-0581. Wills and Wonnenberg Realty Ltd.

BY LANGFORD LAKE, commercial building with 2 apartments for added revenue, value $30,000, situated on easy-care 70'x90' lot, valued at $28,350. To view phone 478-8787 after 6 p.m. 2814 Leigh Rd.

IDEAL LOCATION FOR MEAT MARKET IN DOWNTOWN HOPPING complex. Rent very reasonable, long term lease available. For information phone 384-5168 or after 5 p.m. 382-7642.

APPROXIMATELY 7,000 SQUARE foot commercially zoned lot. Vicinity high traffic corner. Present business doing well - $89,000 cash. 384-6823.

247 COMMERCIAL OR INDUSTRIAL PROPERTIES

Warehouse Property

READY TO GO
Zoned Light Industry
PRIME LOCATION
9600 sq. ft. in
EXCELLENT LOCATION
$68,900
For further information
Please contact:
Bill Weldon
386-2911 or 598-1480
Homefinders,
Wall and Redecop

ESQUIMALT C2 ZONED LOTS

New on the market, a offering for the first time, 14,500 sq. ft. of prime commercial property in the heart of the village. The zoning allows for practically all types of revenue producing property — stores, banks, clubs, doctors or dentists offices on the ground floor with apartments on the top or all apartments or a hotel up to three stories in height. This property is located on a strategic corner, is completely level and is all black toped. FULL PRICE $140,000. To view or for further information, contact anytime
PATRICIA SEDGER
477-0191 379-3673
Royal Trust Real Estate Dept.

EXCELLENT COMMERCIAL BUILDING SITE
Approximately 10,000 SQUARE FEET in Esquimalt, COMMERCIALLY ZONED corner lot, WITH A GOOD BUILDING located on it, fully serviced. Can be used for many purposes.
FOR FURTHER INFORMATION PHONE J. T. MILLS
Res 388-6752 Bus 385-3411

1.25 ACRE INDUSTRIAL ZONE property in Sidney with practically new 3200 sq. ft. building. For information call Sparling Real Estate Ltd., 656-9511, evenings 658-5183.

DOWNTOWN
10,800 sq. ft. of commercially zoned property. Contact:
598-5166 BEN PARENT 598-3641
NEWSTEAD REALTY LTD.

250 HOUSES FOR SALE

HENDERSON REALTY
385-9741 Anytime

OPEN HOUSE

Sat. 1:30-4:30
897 SELKIRK AVE
(corner of Arcadia)
Attractive 2 bedroom home, living room with fireplace, separate dining room, large family kitchen. Basement area developed with 2 extra bedrooms and small office. Large sundeck and well maintained grounds. Owner transferred and must sell. Asking $49,750. MLS. Call to view anytime:
TERRY FORTUNE
385-9741 598-1544

NEW HOME GORDON HEAD

Near recreation centre and park, 2 bedrooms—1194 sq. ft. master bedroom with 3 pce. en-suite. Living room 16'x12'5". Fireplace, separate dining room, 10'6"x12'9". Modern kitchen with large eating area. Private sundeck. Full high cement basement. Priced to sell at $58,500.
Bill McCarter 592-2970
Bob Gibson 658-5153

UPLANDS

Fine family home situated in the heart of the Uplands. Main floor consists of living room 22x15 with fireplace, 15x14 den with fireplace, 18x15 dining room, large kitchen, master bedroom and 4 pc. bath. Open stairway up to 3 bedrooms and 4 pc. bath. Full basement with rec. room, utility room, Hotwater heat. Lovely easy care lot. Well priced at $115,000.00. Easy care lot.
BILL MCCARTER BOB GIBSON
592-3970 658-5153

BRIGHTEN YOUR DAY
DRIVE BY 559 WARREN
BRAND NEW HOME
3 BDR. 1½ BATH, FULL BSMT.
ASSUME A 10¾% MTGE.
CALL STAN TRONT
385-9741 477-2829

Investors
SYNDICATE REALTY LIMITED
620 Broughton 386-7721

OPEN HOUSES THURS.-SAT. 1:30-4:30 VERA CRUZ PL. OFF FRANCISCO TERR. OFF TYNDALL AVE. FOUR NEW DELUXE HOMES ON CUL-DE-SAC $65,900 LEO PJGERT IN ATTENDANCE 386-7721

OPEN HOUSE THURS.-SAT. 1:30-4:30 4378 SHELBOURNE

Immediate possession for this well-constructed and nicely finished 3-bedroom home. Over 1240 sq. ft. on main floor. Full basement with roughed-in rumpus room and finished fireplace. MLS 12866.
ASKING $61,500
Call Evan Williams or Leo Pigert at 386-7721 anytime.

5 BEDROOMS

Lovely large family home close to Mount Douglas Park. Territic living room with brick fireplace, full size dining room with adjoining sundeck. Five bedrooms, two baths, and a super rumpus room. Nicely landscaped lot with a swimming pool and extra space for your camper, trailer or boat. Great opportunity to buy a fine home well below market value. Listed at $68,500 (offers). Call JOHN SHAVER. 386-7721.

BY BUILDER OPEN HOUSE

Kasapi Construction Co. Ltd. Presents A choice of 4 interesting and existing homes, located in a quiet cul-de-sac with a relaxed country atmosphere.
All have 3 bedrooms and 1½ baths and many other desirable features in various designs.
Excellent financing available at 10½ per cent with what could be the last of the 25 to 30 year term mortgages you will ever see.
These quality constructed homes will be open for viewing Saturday and Sunday, the 13 and 14 of September, 1-5 p.m. The location is Freemont Place and is reached by travelling North on Shelbourne to Mount Douglas Park, then right on Ash to Edgemont, then left to Freemont.
KASAPI CONSTRUCTION CO. LTD.
Phone 386-6191
MEMBER OF H.U.D.A.C.

250 HOUSES FOR SALE

MELTON
REAL ESTATE (B.C.) LTD.
912 Douglas Street
1610 Island H'way

PERSONAL
PRETTY HOME, perfect for smaller family, desires immediate and personal contact with same. OBJECT: love at first sight! Fireplace, 3 bedrooms, sparkling kitchen, family room, E-A-S-Y financing, and more make it hard to resist. Best area of Glanford, close to school but only $48,900. Call "THE MATCH-MAKER", Mrs. Page, for a date to meet this sweetheart.
OFFICE HOME
478-9581 384-3402

LOW LOW DOWN PAYMENTS
This 3 or 4 bedroom home can be acquired by an approved purchaser with a very low down payment. Family sized kitchen, living room, full basement and a garden. Close to downtown. Priced at $41,500 MLS 12777
CALL CHRIS CAUSTON
(The Realtor who lives on a boat)
478-9581 (bus) 384-5046 (boat)

HOBBY FARM IN METCHOSIN
NOW PRICED AT $83,900
4415 ROCKY POINT RD.
—2.29 Acres ideal for keeping horses
—large family home with sunken living room
—possibility of six bedrooms with large family master bedroom
—fireplaces, sundeck, built-in dishwasher and many other amenities
—quality home with nique brick construction
—$3,900 MLS 12656
TO VIEW CALL CHRIS CAUSTON
(The realtor who lives on a boat)
478-9581 (bus) 384-5046 (boat)

SHAWNIGAN REALTY LTD.
Shawnigan Lake 743-5311

SUMMER RETREAT $11,500

Secluded summer cottage on 55x100 treed lot in the Village near the lake.

3 BEDROOMS $29,900

Right in the heart of the Village of Shawnigan Lake. Spacious no-step home. Very large living room, modern kitchen, bathroom. Good condition.

$42,900

Your offer is invited on this 4-year-old, delightful home for a small family. Right in the Village of Shawnigan Lake. 2 bedrooms on the main. Full basement with 2 bedrooms (one unfinished). Galley type kitchen, lots of cupboards. All together very pleasant and efficient.

$125,000 WILL GET YOU

1700 square foot deluxe country home on 5½ acres. Fully completed basement suite rents out for $175 per month. A truly extraordinary new home. On the same land are 2 rented homes. One rents for $200. The other will easily rent out for $300 upon completion. All together $8,100 income per year, plus 5 acres of usable land, plus a fantastic home for yourself. A rich man's home you can afford.

743-5311 John Ettema 743-2607
743-5311 Marie Malbon 743-5145

TOWN AND COUNTRY REALTY
3579 DOUGLAS STREET
382-7276

OAK BAY

Look at this accommodating and spacious 3 bedroom split-level home situated on a quiet no-through street. House opens out to an expansive backyard and Uplands Golf Course. Property and location cannot be duplicated. Asking $99,500 (MLS). Phone Jim Webber 382-7276 or 658-5977.

OAK BAY

FREDERICK NORRIS PL.
Spacious grade level entry home in a sought after area in Oak Bay. 3 or 4 bedrooms, 3 bathrooms, with professionally finished rec. room. Secluded patio at rear. 2 carport. $99,500. Courtesy to all agents.
382-7726 LEW MOILLIET RES. 477-9231

SEABOARD PROPERTIES LTD.
7173 WEST SAANICH RD.
BRENTWOOD BAY 652-1141

New Homes For Sale Priced From $53,900

WELCOME TO OUR NEIGHBORHOOD ORCHARD GLENN

½ mile south of Saanichton on East Saanich Road

Just 2 Homes Left

$54,200 and $54,900
Call Anytime
Harry Atkey Bill McInness
Eves. 598-1737 Eves. 385-5347

Engwood Homes
19 Cadillac Avenue 385-6211

OPEN HOUSE
Saturday 1-4, 1963 Cromwell, top of Burnside Hill. $30,000, new listing — truly gorgeous home — if you want something different, this is for you. 6 levels of luxurious living in this brand new modern beauty. 3 bedrooms all with dressing rooms, living room has secluded patio. Kitchen is big and bright with built-in dishwasher. Family room is 43' ft. long with slate fireplace. Observatory has panoramic views of ocean, mtns. and city with a cement patio off and brick barbecue. Built-in vacuum system, music and intercom throughout. This home has been finished to perfection. MLS.
Jean McMichael, 595-5171, 477-9113.
Canada Trust.

PRIVATE

4008 Morningside Close
Attractive home on quiet cul-de-sac near UVic. On the upper level, there are three bedrooms (Master with ensuite bathroom), living room, dining room, bathroom and large sunny kitchen leading onto a sundeck. A unique spacious family room with massive stone fireplace, a fourth bedroom or den with built-in bookshelves plus a workshop and laundry room are located on the lower level. The large lot (0.36 acre) is well landscaped and offers relative seclusion.
$71,800 Phone 477-4289

FOR SALE BY OWNER, 3-BEDROOM, rec room, attached garage, well kept, 2 years old. Excellent buy in Brentwood. No agents, please. $60,000. 652-3648 after 5 p.m.

SALE BY OWNER, LARGE 4-TO 5-bedroom character family home, close to schools, hospitals and shopping. $52,900. Phone 595-8019.

250 HOUSES FOR SALE

T. L. MANN and ASSOCIATES LTD.

MANN Mt. Douglas Shelbourne $59,900

A lovely home waiting for you. This split-level design provides a very attractive living room with arched FP, big dining room with glass doors to sun deck, bright kitchen. Just a couple of steps to a family room with eating bar built in. Upper level has 3 big bedrooms, 4-pc. bath and 2-pc. en-suite. Big rear yard fully fenced. Many more features. Owner transferred and quick possession is yours for the arranging. Close to schools, bus and shopping. MLS 12527. Call

KEN MANN

Mt. Tolmie Shelbourne $48,900

A beautiful old home on one of the most private lots in the area. Completely remodelled with the older character left in. Large living room with FP and built-in cabinets, fully glassed front porch. Family size kitchen and eating area. 2 big bedrooms and 4-pc. bath on main, 1 huge bedroom and family area upstairs. Fully carpeted up and down. Full basement. All services up to date. Lot is extra large with trees and hedges surrounding. Plenty of parking. Excellent mortgage already on. This home is priced to sell quickly. Call me now.

KEN MANN
Bus. 598-5144
Res. 592-7443

CONSOLIDATED REALTY LTD.

WALLACE DRIVE

Over 5 acres plus a modern home of 2 bedrooms, family kitchen, sunken living room with fireplace plus a 2 bedroom in-law suite in the full basement. The property is partly cleared, mostly treed and has many shrubs and good garden.

SIDNEY

Immaculate and modern, this 3 bedroom (master ensuite) home on a very quiet cul-de-sac is perfectly geared to children and comfortable family living. Finished rec room, laundry room, slate fireplace and broadloom throughout are among the features that make this outstanding value at $52,900.

NEW HOUSES

We have a selection of new houses starting at $60,900 with 1250 square feet to 1350 square feet in Saanichton. Some with 10½% mortgages.
BOB VAN PELT 477-5725
RICK KALLSTROM 386-0751
office 384-8039

Champion Realty Ltd.
813 Port Street

VIC WEST! WHY NOT?

They have a slogan you know and I have a home that is proof of that slogan, and it's priced right.
$38,750
$38,750
LARRY LINEHAM
388-4477 595-0134

OPEN HOUSE
BY OWNER
331 ST. CHARLES
FRI—SAT—SUN
10 a.m. - 5 p.m.
Choice city — Fairfield area, 2 bedrooms, stucco bungalow. First class condition. Large cozy living room with glass enclosed fireplace, dining room, wall-to-wall over hardwood. Attractive sunshine kitchen leading on the sundeck. Full basement. Oil-o-matic heat, rumpus room with bar. Hobby room. Drive-in garage. Extra room for parking trailer or boat. Beautiful fenced lot with fruit trees. $59,900. Private sale only. Phone 598-7980.

If It's LARGE GARDEN That You Want

This no-step, close-to-all schools, 1,440 sq. ft. home centered picturesquely in a large well-landscaped secluded lot is your answer. Here are its main features:—
—3 Bedrooms
—Banquet sized dining room
—Modern Kitchen with eating area.
—Family Room off Kitchen with washer and dryer connections
—Separate garage with shed and greenhouse
—1 Block to Bus Line
—Marigold Area
$47,500
Call Gordon Stevenson at 385-1431
British American Realty Ltd.

NEW 3 BDR HOME TRY 5,000 DOWN IMMED. POSS.
BEAUTIFUL NEW 3 BDR HOME AT END OF QUIET CUL-DE-SAC. SPACIOUS LIVING ROOM WITH FIREPLACE. WALL-TO-WALL THROUGHOUT. FULL BASEMENT, LARGE TREED LOT. LOW TAXES.
HOWARD MITCHELL
479-4818 388-7545

SAT. - SUN. OPEN HOUSE

BY BUILDER
4415 Rocky Point Rd. 479-7973

OPEN HOUSE
3850 Saul St., 1-4:30 p.m., Saturday and Sunday; don't miss this 2-bedroom charmer; with room for more down. Quality extras include white rock floor-to-ceiling fireplace cultured marble shell vanity sink, cupboards, butcher block arborite cove top counters and much more. See for your self this weekend.

SIDNEY
1½ year old three-bedroom home on quiet cul de sac. Close to schools and shopping. Panelled living room with floor to ceiling slate fireplace. Basement completely framed in for laundry, bath, and rec. room. $53,000. 656-3890.

FOR SALE BY OWNER
Attractive well-built 2-bedroom, 1056 sq. ft., newly redecorated interior, new quality wall-to-wall, ideal retirement or starter home, phone 595-1939. $49,900.

250 HOUSES FOR SALE

J. D. BOSDET LTD.
120-727 Johnson St. 386-3128

OPEN HOUSE

SAT. 2-4 P.M.
319 Foul Bay Rd.
An exceptionally nice home opened for your inspection for the first time ever. Over 1800 finished sq. ft. of living. 3 BRs, floor to-ceiling see-through fireplace separates LR from DR. Floor-to-ceiling rock fireplace in large entertainment centre. Ocean views and much, much more. Price $113,000. For prior viewing please call:
ERNIE SERONIK
386-3128 (24 hours) 478-8696

OPEN HOUSE

281 Milburn
(Off Metchosin off Lagoon Road)
Soturday, 1:30-4:30 p.m.
Besides the exciting sea views, this home offers loads of living space (over 1900 sq ft), 4 bedrooms, LR with fireplace, family room with fireplace, spacious kitchen, dining room, 4-piece vanity bath, 2-piece en-suite, 2-piece down. Large sundeck. Landscaped lot. Price $76,900. Call:
AUDREY CROTHERS
386-3128 (24 hours) 385-4645

RURAL LIVING AT ITS BEST

Over 1400 sq. ft. on almost 1 acre of airable land. Lge. country kitchen, formal dining area, cosy living room with fireplace. Three good-sized bedrooms, luxurious wall-to-wall carpeting. Large basement ready for development (has R1 bath). Large sundeck, double carport. The area around the home is well landscaped. Price $74,500. MLS 13669. To view please call:
ERNIE SERONIK
386-3128 (24 hours) 478-8696

EAST ONE $38,900

1071 sq ft of easy living are offered in this 2-BR, 1½-bathroom condominium located in Esquimalt, offering some views of the water. Also included for your enjoyment are sauna, whirlpool, lounge with bar facilities, workshop, and hobby room, additional parking available, and fully controlled entrance. This must be sold. MLS 13349. Call:
Ed Kraft — 652-3676

CENTRAL SAANICH FULLY SERVICED

1332 sq. ft. on sewer in an area of beautiful new homes. 3 BR, master ensuite. Large LR and DR, floor-to-ceiling slate fireplace, complete with quality carpeting. The full high basement offers roughed-in plumbing, and fireplace, plus an unbelievable amount of area for potential development. Exclusive with
Ed Kraft, 652-3676
Courtesy to Realtors

I NEED A LOT

Somewhere between Victoria and North Saanich, I have an interested party who wants a building lot up to about $21,000. This is a genuine request. All calls confidential. Call:
Ed Kraft — 652-3676

RITHET'S
for
Real Estate
Insurance
Appraisals
714 FORT
382-4251

OPEN HOUSE 3127 IRMA

SAT. 2-4 P.M.
$51,500
Ideal starter or retirement — two bedrooms plus small one in basement. Large living room with tiled fireplace — dining room — modern kitchen with dining area — main room broadloomed — shake roof — mature trees and shrubs. Exclusive.
Your Hostess:
BETTY SHEA
592-9213

SIDNEY

Nearly new, four-bedroom home, featuring large living room with raised-hearth fireplace and w-w carpet, dining room off. Large modern kitchen with utility room off; also half bath on main. Upstairs has 4 bedrooms and 4-pce. bath. Attached carport and tool shed. ASKING ONLY $48,900. MLS. For more information and to view, please call:
O. DOUGLAS or E. WILKINSON
382-4251 anytime

BRENTWOOD

NEW EXCLUSIVE — Four-bedroom home on quiet street, near waterfront in beautiful Brentwood. Home has living room, kitchen with eating area and plenty of cupboards. Two bedrooms and 3-pce bath on main and two bedrooms and full basement with nearly new furnace; on sewer. ASKING $46,900. For more information and to view please call:
E. WILKINSON or O. DOUGLAS
382-4251 anytime

DOUBLE-BARRELLED Opportunity.

—READ CAREFULLY! HERE IS A NEWLY-LISTED, UNIQUE, TWIN-PROPERTY.
—OVER ONE ACRE HIGH, TREED, SECLUDED, SEA-VIEW LAND IN TWO LEGAL LOTS.
—ON ONE LOT IS A SPOTLESS, CHARMING, TWO BR, BASEMENTED HOME IN EXCELLENT CONDITION AND ATTRACTIVELY LANDSCAPED. FULL PRICE $57,500.
—ADJOINING IS A LEGALLY SEPARATE TWO-THIRDS ACRE, TREED, ROCKS AND SEA-AND-OLYMPICS VIEW! $29,500
—ALL TUCKED INTO AN IDYLLIC CORNER OF COSY VIEW ROYAL — FOUR MILE CIRCLE!
—DETAILS, QUICKLY, FROM KELLY DICKSON 477-1683 or DICK BATEY 592-4607.

NORMAN ROSS AND ASSOCIATES LTD.
440 - 1070 DOUGLAS ST.
382-6151

BUILDER OFFERS
Distinguished new home on a treed, landscaped, ¾ acre waterfront lot, in Central Saanich. 8261 Lochside Drive. To view please phone 652-1673. Trades considered, asking price $134,900. Clear title or terms.

FIRST TIME ADVERTISED
beautiful home on 100x105 lot, quiet street opposite Colwood golf course, quality construction, living, dining, patio, 3 beds up, rumpus room, garage and full basement, double carport, lovely landscaping, excellent soil, asking $67,500. 478-2686.

250 HOUSES FOR SALE

d a v i d b u r r LTD.
655 FORT ST. 384-9335

OPEN HOUSE
SAT. 1:30 to 4:00
2123 McLAREN AVE.
On a quiet street in South Oak Bay, this nice retirement or starter home, has two bedrooms, bright, modern kitchen, separate dining room, living room with fireplace. Wall to wall carpet throughout. Basement with new furnace. Wired for washer, dryer.

$53,000

For prior viewing anytime
Ron McConnan — 384-9335

ROCKLAND-LINDEN
A family home with character. Large living room, separate dining room, kitchen, 4 piece bathroom main floor. Upstairs 3 large double bedrooms and bathroom. Full basement with 2 piece bathroom. Small easily kept garden. Priced to sell at

61,900

D. Robbins 384-9335, 384-9072 Res.
W. Wilson 384-9335, 477-4328 Res.

WALK TO SHOAL BAY
This charming bungalow, built in 1940, is well constructed, but you may wish to do some up-dating. 1100 sq. ft. of living space. Good size living room with fireplace, hardwood floors, separate dining room. Two bedrooms on the main floor and one down. 4-piece bathroom, full high cement basement. Drive-in garage. (MLS 13807).

$59,500

W. Wilson 384-9335, 477-4328 Res.
D. Robbins 384-9335, 384-9072 Res.

TO VIEW CALL RON McCONNAN
384-9335 or 598-7625

GORDON HEAD LARGE FAMILY HOME
Seclusion, beautifully landscaped lot, ample parking for cars, boat and trailer plus 4-bedrooms make this an excellent family home. Just 8 years old, this residence has a good sized living room with fireplace, dining room in line, full high basement containing 4th bedroom, very spacious rec. room, laundry, workshop and 3-piece bathroom. There is a single carport and covered sundeck above for summer living. This home is offered at (MLS 13906).

$71,500

OLYMPIC REALTY LTD.
385-5741

OPEN HOUSE 3975 ROWLAND SAT. 1:30-4:30

Don't drive by — be the first to come in and see this perfectly charming, completely re-built 3 bedroom bungalow with an exceptionally high bright basement with future development possibilities. The views are lovely. Excellent existing financing and ready for immediate occupancy. Only $49,900. Call ALLAN MCLEOD, 592-4968 or 385-5741 anytime.

5-BEDROOM PLUS OAK BAY BORDER

Make certain you haven't overlooked this attractive older home on one of the prettiest streets in town. Little creativity and interior re-decorating would add that desired touch of graciousness. Finished basement includes extra 3 pce. bath. Separate garage. $59,800. MLS 12647. Drive by 930 Lawndale and call me — MELODY VILLENEUVE, 385-5741 or res. 384-8563.

GORDON HEAD 3-BEDROOM SPLIT

Rather than rave and exclaim about this house, I'll merely state that its one of the best buys on the market today. Newly decorated and carpeted, this 12 year old has 1450 square feet. View with me and make an offer on $62,500. M.L. Call AL TASSIE, 384-9069 or office 385-5741 anytime.

WATERFRONT SOOKE

Beautifully secluded Gothic Arch type home, 2 bedrooms, plus 2 more in the basement. Hand-split shake roof. 132 feet of waterfront. Boat house with power winch. Double concrete block garage. Also 3 room cabin for guests or possible revenue. A must see. Only $89,900. ELLWOOD NAULT. 385-5741 or res. 388-4150.

BRAND NEW LISTING ESQUIMALT $46,300

Better act fast—and have a look at this little gem! Cozy 2-3 bedroom bungalow on extra large lot. Modern kitchen and bath, utility room off kitchen, fireplace. Tidy, shrubbed front yard and big back yard with loads of gardening space. New M.L. Call MELODY VILLENEUVE, 384-8563 or 385-5741 anytime.

MELTON
REAL ESTATE (B.C.) LTD.
912 Douglas Street
1610 Island H'way

RICHMOND AREA
4 BEDROOMS—$49,500
This updated family home is situated on a lot (50x157') with fruit trees and vegetable garden. Completely fenced on a dead-end street. Close to schools, park and bus. MLS. 386-7551 (24 Hrs.)
Eric Frazer
Eric Frazer, 743-9155
Mildred Stapells, 477-4860

CEDAR HILL AREA
Attractive 3-bedroom home (7 years old), 2 bathrooms and a potential in-law suite in full high basement. Near golf course on a quiet street. 386-7551 (24 hrs.)
Mrs. Stapells Eric Frazer
477-4860 743-9155

ROCKLAND

Brand new 2,000 sq. ft. home on a gorgeous dead-end cul-de-sac.
3 extra large bedrooms, 3 bathrooms.
Large mortgage at 10½ per cent. This property offers great seclusion and is a rare find. Priced to sell at $77,500. MLS 13100.
For viewing call Rick Pettinger
383-7551 595-5074

250 HOUSES FOR SALE

SSC
SWINERTON, STEWART CLARK LTD.
1318 Blanshard 385-2481

OPEN HOUSE
SATURDAY, SEPT. 13th
1:30 - 4:30 P.M.
1490 EDGEWARE

If you are looking for a home in the Simpson-Sears area, be sure to see this 2 bedroom, full basement house. It is brand new, with coppertone kitchen appliances. A large mortgage at 11% is available. Please phone Helen Jones 595-7913 (MLS 13663)

NEW FAMILY HOMES NOW BEING BUILT
Features:
—Located close to town
—3 bedrooms
—Fireplaces
—Dishwashers
—Underground services
—1½ Baths
—W-W Carpets
—Built-in vacuum system
—Fronts landscaped
—Flexible financing
—Prices at $63,500 MLS.
SID CUSTANCE
385-2481 598-7781

NEW HOME IMMEDIATE POSSESSION
Who says you can't get value for your money!! Consider what is offered here for $57,500: 1400 sq. ft. on main floor, 3 bedrooms, 1½ baths, abundant Senwood cabinets in the large kitchen. W-W carpets throughout, slate feature wall and brick fireplace in L.R., spacious D.R., high ceiling basement (over 8'), roughed-in rumpus room and plumbing, superior construction, sundeck, HALF ACRE lot. Located on golf course a few blocks from shopping in Sooke Village.
SID CUSTANCE, 385-2481 (24 hrs.)

BRAND NEW 3 BEDRM BUNGALOW LARGE COUNTRY LOT
$42,950
Very cleverly designed and beautifully finished no-step home situated on a large, well-treed country lot about 3 miles east of Sooke Village. Features all electric heat, carpeted entry and through halls, 14x14 carpeted LR, carpeted Din Rm, deluxe kitchen, 4 pce.

250 HOUSES FOR SALE

Realtor

Canada Trust

No. 9-1537 Hillside Ave. 595-5171

OPEN HOUSE
FRI. SAT. 1-4:30
1547 MONTEREY

You must see inside this extremely well kept character home! The large spacious rooms add up to over 2660 square feet of living area. The open stair case, grand entrance, and two fireplaces allow you to live in comfort. All this plus a modern kitchen, two bathrooms and a full undeveloped basement. Close to Oak Bay Village. Quick possession. $69,000.
BRIAN MARTIN
595-5171 479-3366

SIDNEY
OPEN HOUSE
SAT. 1-4
$64,900
10306-10308 GABRIOLA
(off Ardwell)

3 new homes by Wincott Construction. Distinguished homes with the all wood look. These are large 3 bedroom homes with finished family room, mud room, triple plumbing, dble. carports and many other outstanding features.

TRADES CONSIDERED
DOUG POSKITT
595-5171 656-4236

OPEN
SAT. 1:30-4:30
990 BRIGHTON CRES.

FOUL BAY, 2 BLKS. SOUTH OF OAK BAY, RIGHT ON BRIGHTON AVE. TO BRIGHTON CRES.
This excellent contemporary 14 yr. old three bedroom home is situated four blocks from Oak Bay Village. A 63x95 lot on a quiet, treed, minimum traffic crescent among homes of character and pleasing design. Plaster and hardwood interior, spacious bedroom closets, well proportioned living, dining rooms and kitchen. Copper plumbing, full high basement, drive-in garage. MUST BE SOLD. Drop by and give us your offer. ML 13740.
THE ZIEGLERS
595-5171 592-1768

PRESTIGEOUS
10 MILE PT.
PRIVACY CHARACTER

Wrought iron gates afford entry into the completely walled just under ½ acre of grounds. Excellent drawing room, 12x13 dining rm., superb modern 15x15 kitchen adjacent to 17x13 family rm. with fireplace. 4 bedrms., 3 full baths. Den with fireplace and rec. rm. Double drive-in garage. Seven years old.

$165,000
THE ZIEGLERS
595-5171 592-1768

WATERVIEW PRIVACY QUALITY

All in this executive 3-bedroom, 3 full bathroom home in the city. 3,300 sq. ft. of 3-storey, 3-yr.-old with approx. 400 sq. ft. of rec. room and 4th bedroom roughed-in. Offers invited.

THE ZIEGLERS
595-5171 592-1768

LUXURY HOME IN A PARKLIKE SETTING

This home is architect designed and custom built only 6 months ago with all the extras. It features 2500 sq. ft. on two levels with 3 bedrooms, 2½ baths, 3 sundecks, skylights, recessed lighting, plush carpeting, large rooms, lighting under cupboards, and behind valances, double pane thermo glass windows. 2 floor-to-ceiling fireplaces and much more. You must see inside! You will be delighted with the large family area that includes an 18x22 rec room, 14½x18½ family room, 4th bedroom. All this nestled amongst fir and arbutus trees ON OVER 2 ACRES. You couldn't replace this home at the asking price of

$119,000
595-5171 BRIAN MARTIN

LUXURY LIVING at a MODEST PRICE

This is an exciting different style of living — STRATA TITLE DUPLEX — just like a house! Separate driveways, a cedar partition and 10 feet between each unit offers all the privacy and convenience of a new home. The interior is spacious and has 1950 square feet of living area on 2 levels. The interior features a 24x19 sunken living room with a fireplace and glass doors opening onto a patio. The dining room is a good size and the kitchen has a dishwasher and enclosed laundry facilities. Enter into an impressive two-level 30-ft. high entrance and go up the stairs to three bedrooms all with their own glass doors and sundecks. Add all this together with 2½ baths, a large hobbyroom, 2-carport garage and a fully landscaped lot and you've got the best new house deal in town. Buy now and choose your own carpets.

$62,500
595-5171 BRIAN MARTIN

ONE ACRE
N. SAANICH
FOR CUSTOM-BUILT

Contractor has 1 acre and will custom build for $65-70,000. Think of it, the home of your choice on 1 acre in the country and at a very reasonable price. Call now to
DOUG POSKITT
595-5171 656-4236

GORDON HEAD
$66,900

New listing — really great family home. Big living room with old brick fireplace raised hearth, large dining room, patio off. Eating area in family sized kitchen, 3 bedrooms up. Master is huge with ensuite. Lower level has family room, corner fireplace, 4th bedroom, combination laundry room and 2-piece bathroom.
Entrance is on lower level. This home needs to be seen inside to be truly appreciated. MLS.
JEAN McMICHAEL
595-5171 477-9113

READY TO RETIRE?

This 2 bedroom solidly constructed ranch style home on ½ acre lot with seaviews and beach within 75 yards on the south end of Gabriola Island is just waiting for you. This is a year round home, excellent ferry service. $55,000.
JEAN McMICHAEL
595-5171 477-9113

250 HOUSES FOR SALE

Realtor

Canada Trust

No. 9-1537 Hillside Ave. 595-5171

GARDENERS DELIGHT
NEW LISTING

3 bedrooms, living room, fireplace, kitchen with eating area. This is an older home in really great condition. Tremendous garden, 6 fruit trees, green house, cold room and laundry room in basement. Swan Lake area. It won't last long at $49,500.
JEAN McMICHAEL
595-5171 477-9113

$64,900
FOUR OR FIVE BEDROOMS

Situated on a quiet cul-de-sac in Glanford, this fine 3½-year-old home provides spacious living for the large family. Living room has fireplace separate dining room, kitchen with eating area, large sundeck off with unobstructed views of valley and hills. Wall-to-wall is like new. Extra bedroom, rec room, family room or 5th bedroom and 2-pce. bath on lower level. A beautifully maintained home. 3 young fruit trees and 2 grapevines. Your landscaping is all done with this better than new home. Courtesy to all realtors.
JEAN McMICHAEL
595-5171 477-9113

TOP OF MT. TOLMIE
$150,000

New listing — truly gorgeous home—if you want something different, this is for you. 6 levels of luxurious living in this brand new modern beauty. 3 bedrooms all with dressing rooms, living room has secluded patio. Kitchen is big and bright with built-in dishwasher. Family room is 43 ft. long with slate fireplace. Observatory has panoramic views of ocean, mtns. and city with a cement patio off and brick barbeque. Built-in vacuum system, music and intercom throughout. This home has been finished to perfection. MLS.
JEAN McMICHAEL
595-5171 477-9113

OAK BAY VILLAGE

Located close to the village on one of Oak Bays most desirable streets. This newer (13 yrs.), 3 bedroom home offers comfort and seclusion, a modern kitchen with breakfast area, dining room, raised slate hearth corner fireplace, sundeck, back patio, carport, family room and a very pretty secluded back yard with Oak trees, shrubs, rock garden and lawn. Offered for sale at $72,500. ML 13760.
595-5171 TONY BROGAN 388-6275
Pager 2471

GORDON HEAD
4-LEVEL SPLIT

Very unique design sets this fine 1970 home apart from the average. The hardwood floors throughout are covered in the best quality broadloom in the 16x24 living room and 10x13 dining room. Cut stone floor and feature wall in foyer. Fireplaces in living room and in 12x24 sunken family room off the 15x16 kitchen which is fully equipped with dishwasher, garburator, separated breakfast area, telephone desk and walnut cabinets. 3 large bedrooms. 2½ baths, den and partially completed, huge rec. room.

$89,900
THE ZIEGLERS
595-5171 592-1768

OAK BAY RETIREMENT
$51,000

Spacious cottage, comprising 2 bdrms., one with fireplace and one with sink. Large living rm and separate equally large dining rm, bright kitchen with eating area. Glass enclosed sun porch in front and smaller one in rear overlooking garden with fruit trees. Rear lane affords entry to separate garage. Basement. Immaculate inside and out. Away from the hustle but still only steps from shopping and bus. Vacant possession.
THE ZIEGLERS
595-5171 592-1768

REDUCED—

To only $52,900. 4 bedrooms plus in-law suite. Backs onto park. Needs some fixing up. Call for appointment to view. MLS.

CUSTOM BUILT—

In the beautiful Mt. Douglas area. 4 bedrooms with 3 bathrooms, finished rec room with fireplace. Set on one of the nicest lots in Gordon Head with trees, rocks and flowers. Call for a list of features this home has to offer for $79,900. A CANADA TRUST exclusive.

GLANFORD—

3 bedrooms in immaculate condition. 4th bdrm. finished with rec room and bathroom in basement. Landscaped lot with trees, $55,000. New MLS.

LOCATION—

is important. From this 2 bedroom home, you can watch the kids go to school. Upstairs has dining, living and 2 bedrooms. Basement has drive-in garage, finished rec room, workshop and storage. Vendors have bought so make an offer on the asking price of $52,900.

HALF A DUPLEX ONLY 4 YRS. OLD—

1200 sq. ft. with 3 bedrooms. 1½ baths on two storeys. Close to everything in Langford and only $38,900.

13,000 SQ. FT.—

of high view lot will be home for a custom built house to be erected now. We have the plans and we can show you the lot. Call now

TWO 4-PLEXES

on 66x240 ft. lot. Appraised at $200,000 one yr ago, now listed at $150,000 due to low rental. In a prime Parksville location. Call for more details.
TERRY SMOLLETT 656-5882
LES BOHER 595-5171 598-1665

RICHMOND SCHOOL

3-bedroom no basement home. New wiring (200 amp) electric heat, hot water tank and duroid roofing. Located in a good area, close to schools and bus route. Large lot and big separate garage. REDUCED to $46,000. ML 13033. To view call:
595-5171 TONY BROGAN 388-6275
Pager 2471

OAK BAY

Lovely 2 bedroom home, with in-law suite in full high basement. Tremendous location close to everything. New MLS 13871. Asking $38,900. Be the first to view by calling now.

LOLA CLARK
479-3010 386-2911
Homefinders, Wall & Redekop

250 HOUSES FOR SALE

WALL & REDEKOP HOMEFINDERS REALTY LTD

3480 DOUGLAS 386-2911

OPEN HOUSE
309 SABINA PL.
SATURDAY
1-4 P.M.

Turn off the Trans-Canada at Phelps Rd. and Sabina is the third turn on the left. Nestled high in Arbutus and rock outcroppings this 3 bedroom, full basement, 6-year-old home offers privacy, convenience and beauty. A rare find, come and see for yourself or call for an appointment to view!
BARBARA GREENWOOD
386-2911 or 384-5228
MLS 13799

OPEN HOUSE
311 DANIEL PL.
(off Metchosin Rd.)
DAILY 1:30-4:00 P.M.

If value and quality are your guidelines, come and see this brand new 3 bedroom home. Features include Citation cabinets, luxurious wall-to-wall carpeting in L.R., D.R., halls and bedrooms. Brick fireplace with raised hearth and a built-in fire-screen. Ensuite plumbing. Basement is high and spacious and has a roughed-in fireplace and laundry sink; roughed-in plumbing for sink, toilet and shower. Close to elementary, senior high schools, tennis courts and five minutes walk to the beach. Priced at $58,900.
JACK GREENWOOD
386-2911 or 384-5228

OPEN HOUSE
2544 CEDAR HILL RD.
1:30-4 P.M. SATURDAY
$51,500

Don't miss this excellent 18-year-old, 3 bedroom home on a street of nice homes. Although there is no basement there is a high, dry concrete crawl space, plus carport and tool shed; all on a nice lot. For prior viewing call me:
ELEANOR STURMEY
386-2911 or 479-4573.

OPEN HOUSE
3355 WELLSMITH DR.
SATURDAY 1-4 P.M.
Vacant—Must Be Sold

Located off Benhomer on quiet cul-de-sac in Colwood. This delightful 3-level split offers 3 bedrooms, hardwood floors throughout with exception of carpet in bright, sunny kitchen. Spacious living and dining area with fireplace. Eye-appealing exterior has shake roof, bow window and brick trim. Nice lot with room for garden; low taxes. Asking $55,900. Drop in Saturday and see for yourself or call for appt. to view. MLS 13464.
MARILYN MOORE 478-2482
JO LENNOX 478-2563
OFFICE 386-2911

3 BDRM. NEW $44,900

Where can you find this price for such a fine home. Full basement, carport, sundeck, full dining room, 3 bedrooms, lovely treed lot. Just within a couple of blocks to the golf course ... located in Sooke. Call now and pick your own colors. We also handle trades. Exclusive! Call now:
CURT SHUBROOK
386-2911 or 382-6961

COMBINE RESOURCES And Keep Costs Down

A lovely home with accommodation for 2 related families. Close to the city on an easy-care lot. Newly-built home with custom-built cabinets. Large entertainment size living and dining rooms, plus beautifully finished in-law suite. $59,900. To view contact:
LORRAINE HETT
386-2911 478-2430 478-3864

DO YOU WANT TO EARN $1,000 OR MORE A MONTH????

Then you should let me tell you about this variety store with lots of extras. The asking price is $10,500, so call me today (tonight).
ELENOR STURMEY 479-4573
or 386-2911 for 24 hour service.

OCEANS OF VIEW

Saanich Peninsula. Lovely modern, open beam ceiling. 3 bedrooms on ½ acre landscaped lot. Relax and watch the ships go by from your 24 x 15 ft. livingroom or the 13 x 12 ft. diningroom; also good views from the main floor family room. There is a main floor utility and bathroom too. Then you want to see your modern spacious cabinet kitchen and raised breakfast nook. There's also three large bedrooms and a 4 pce. bath upstairs. Attached garage and basement provide all the working space the family man will need. All for $94,750.00. For appointment call:
JOHN D. TISDALLE
386-2911 or 656-1789

JUST LISTED — LAKEHILL

An attractive floor plan plus 1,338 sq. ft. of gracious living await you in this well-designed, 2 bedroom home situated on a high (70 x 90 ft.) well-landscaped corner lot in an area of other fine homes. Luxurious pale green w-w plush carpets with matching drapes in L.R. with rock fireplace, "L"-shaped D.R. and bedrooms. The beautifully appointed vanity bathroom is a REAL SURPRISE! Finished 3rd bedroom and laundry room downstairs in the full cement basement with drive-in garage. Asking $68,500. MLS No. 13895.
BARBARA RAWLINGS
386-2911 or 383-5435

SIDNEY $52,900

New on the market! Only 1-year-young, this 3 bedroom family home has quality w-w carpeting and features large foyer entrance, L.R. with raised hearth corner fireplace in-line D.R., functional kitchen with eating area. Lots of room for development in the full cement basement with roughed-in 2nd bathroom. EXCLUSIVE with BARBARA RAWLINGS
386-2911 or 383-5435

WANTED!

I have a QUALIFIED purchaser who DESPERATELY needs a 2 or 3 bedroom home in the $40-45,000 price range, with or without a basement anywhere within the 6-mile circle. If you have such a home and are thinking of selling — please give me a call!
BARBARA RAWLINGS
386-2911 or 383-5435

GARDENER'S PARADISE!

Owners moving to the mainland — your opportunity to purchase this IMMACULATE 2 bedroom, full basement stucco bungalow on a quiet street in the popular SIMPSONS-SEARS area! 2 bathrooms — 27' rec. room and a special cedar-lined closet are just SOME of the EXTRAS! Kitchen and bedroom open onto a covered patio overlooking an enchanting garden ABLAZE with color and complete with greenhouse. DON'T WAIT! PHONE ME TODAY! New MLS No. 13874. Asking only $55,000.
BARBARA RAWLINGS
386-2911 or 383-5435

A RARE OPPORTUNITY

To buy a 2 bdrm., no bsmt. home in the popular Reynolds-Cedar Hill X-Rd. area. This little beauty has a L.R. with F.P. and a large kitchen with E.A. nook. Also an attached garage AND workshop. Good level lot. Priced at $47,500, with a mortgage at 10% MLS 13402. Don't wait it may be too late!
HAZEL CLARKE 385-6635
NORMA HILL 383-7796
OFFICE 386-2911

UPPER LANSDOWNE
$99,500

See this beautiful 4 bedroom, 2 bathroom home situated on a quiet street on conrer lot. Very large living and diningroom with fireplace. Large beautifully designed kitchen with very large eating area, also fireplace. Levely rec. room with floor to ceiling fireplace. This is a beautiful split level home. To view please call:
HAROLD BARBER
386-2911 -or- 479-6479

250 HOUSES FOR SALE

FOR SALE
Royal Trust

3400 DOUGLAS ST.
384-8001

OPEN HOUSE
SAT. 1:30-4:30 P.M.
828 Tulip

A must see. Inside you'll be amazed at how much living this home has to offer. 24x13 living-dining room with attractive fireplace and exceptional decor — built-in range and breakfast bar in the kitchen which opens onto a massive sundeck. 2 bedrooms and 4-pce. vanity bath. Downstairs is developed as a self-contained 1-bedroom suite complete with kitchen and 3-pce. bath; also workshop and utility area — owners have just been transferred so this home is vacant and ready for you to move into. New MLS. $54,000.
JOYCE MILLER 598-3776 or
JOHN MORRY 592-9770 or
384-8001 anytime.

OPEN HOUSE
SAT. 2-4:30 P.M.
911 DEAL STREET
NEAR VICTORIA GOLF COURSE
GO TO OAK BAY BEACH HOTEL

This is a truly beautiful home situated on a quiet cul-de-sac. Easy care garden with large trees. Three bedrooms, bathroom, gracious living room with unique marble fireplace, good sized dining area. Downstairs there is a second bathroom, a large playroom or bedroom and an area not finished with a fireplace. Ideal for an open large rec. room. The whole house is immaculate. A skling $85,000. MLS Call THE McGREGORS 384-8001 or res. 477-3675.

OPEN HOUSE
SAT. 1:30 P.M.
5218 BECKTON ROAD

Just listed. Immediate possession. An extremely well built 4-bedroom family home with 2 bathrooms, large lot and breathtaking views of the ocean and islands, and Mt. Baker. Why not enjoy life while you live it. Price only $79,500.
384-8001 BUD ZUCK 598-7215

OPEN HOUSE
SAT. 1:30-4:30 P.M.
2411 AISY ST.
$44,900

Charming 3-bedroom home in excellent condition. Living rm with fireplace, good kitchen with eating area, drive-in garage. Large lot and patio. Excellent financing.
PETER TER VEER
384-8001 479-1588

10 MILE POINT WATERFRONT
OPEN HOUSE SAT. 1:30-4 P.M.
4031 WHITEROCK

3 generous sized bedrooms and 2 bathrooms in this well kept bungalow. Exciting sea views from an extra large living room with wall to wall and Arizona Sandstone fireplace. Very convenient kitchen features nice eating area on seaside. Washer, dryer and dishwasher. Wet bar and rec. room down. Large patio on seaside. Double carport. Asking $97,500.
CHES HAYS 384-8001 or 658-4663.

OAK BAY
OPEN HOUSE
SAT. 2-4 P.M.
2046 CHAUCER ST.

This is a fine family home with well arranged floor plan offering large entrance hall, good size living room with fireplace, dining room with feature mirrored wall, kitchen with large dining area and laundry room. Upstairs there are 3 good sized bedrooms, with a 4-pce. tiled bathroom. Downstairs there is a rumous room and one more bedroom and 2-pce. bathroom. This house is on a good sized lot with attached garage and close to all amenities. Priced for quick sale at $41,900. Call A. E. COLES 384-8001 or Res. 592-3311.

OPEN HOUSE
SAT. 1-3 p.m.
3[illegible] JACKSON ST.
(Cadra)

Big price reduction means Big VALUE! Only $59,900!!! Excellent existing financing. 2 bedrooms plus one other small room, everything carpeted including the fully remodelled kitchen with dishwasher. Huge lot. See Saturday or call for appt. JEANNIE DEWHURST
384-8001 or Res. 477-6040.

DELIGHTFUL WATERFRONT
OPEN HOUSE
SAT. 1-3:30 P.M.
4001 BISSENDEN PLACE

Mother will thank you every day of her happier life in a beautiful modern home with its appealing water views. Contemporary styling 3-bedroom home with exciting vaulted ceiling in living-dining room. No bummed-in ceiling in the spacious rooms. Restful den offers a quiet retreat for TV viewing or reading. Functional kitchen has laundry facilities adjacent. Partial basement makes a nice playroom. Level ¾ acre lot is set back from the road affording seclusion. Offered at $108,000. 384-8001
MERYLE HAYS 658-5663.

OPEN HOUSE
SAT. 1:30-4 P.M.
3163 WOODPARK DRIVE

Charming family home—large living room with fireplace and feature rosewood wall — dining room — large kitchen with eating area — 3 bedrooms with master en suite full high basement with in-law suite — large sundeck — all on a treed lot on quiet cul-de-sac. Asking $59,900. For prior viewing please call JESSIE McGRATH 384-8001.

SOUTH OAK BAY
OPEN HOUSE
SAT. 1:30 P.M.
606 INGLEWOOD
VICTORIA'S FINEST SEA VIEW

Perched on the hill overlooking Trial Island this three-bedroom modern home offers a large degree of seclusion and yet close proximity to all of Oak Bay's amenities. Large family room off the kitchen. Delightful den or rumpus room opens onto secluded patio. You are welcome to inspect this fabulous home Sat. 2-4:30 or phone THE McGREGORS 384-8001. Res. 477-3675 and we'll arrange to show you this house at your convenience. Priced to sell at $129,000. MLS 13092.

OPEN HOUSE
SAT. 2-4 P.M.
1041 TAMARIN
(West Saanich Rd. to Columbia Dr.)

Ground level entrance to this brand new 3-bedroom home in Strathcona. Large living room with bay window and floor to ceiling fireplace. Master bedroom en suite. All rooms excepting kitchen and bathrooms are fully carpeted. Built-in dishwasher. Full basement and double carport. On a quiet cul-de-sac. Immediate occupancy.
ETHEL WALLACE 382-5998 or
LEN TAYLOR 382-9485 or
384-8001.

BE OUR GUEST
4051 THUNDERBIRD
SAT. 2-4 P.M.

Seaview from this lovely 3-bedroom rancher location in one of the finest residential areas in CORDOVA BAY. Full basement with extra development including third bathroom (2 pce.), double carport, shake roof and nicely landscaped lot. All in mint condition and a pleasure to show. Must be sold and priced at only $79,900. Meet us there or for prior inspection please phone LEN TAYLOR 382-9485 or ETHEL WALLACE 383-5998 or 384-8001 anytime.

OPEN HOUSE
SAT. 1-4 EXCL.
2060 ALBINA ST.
$41,900

3 bedroom, ½ basement, 15x21 living rm., lot 50x133. Close to Fairways. STAN SAGE
384-8001 or res. 384-4347.

PRICE REDUCED
$3,500 DOWN

3-bedroom, 1½ bathroom townhouse, end unit with only one common wall between. Many extras including pool. Close to shopping, schools etc. Must be sold. Full price $33,500. Call anytime. 384-8001 or 595-4596
MARK MacKENZIE.

250 HOUSES FOR SALE

FOR SALE
Royal Trust

3400 DOUGLAS ST.
384-8001

OPEN HOUSE
SAT. 1:30-4 p.m.
3965 Bow Road

Be among the first to see this excellent three bedroom home in a dandy location close to all conveniences. Lovely living room and dining room, fireplace, two bathrooms and lots of extras. $68,900. WALLY MILLIGAN 384-8001 or Res. 598-2017.

ESQUIMALT
DRIVE BY
938 LYALL STREET

Completely renovated 4-bedroom home inside and out. New wall to wall on an extra large newly fenced corner yard. Driveby and phone to view immaculate home inside.
384-8001 BUD ZUCK 598-1215

CEDAR HILL AREA

LOVELY family home on cul-de-sac close to schools, shopping and transportation. This home offers 3 good sized bedrooms on main floor with 4-pce. bath, feature fireplace, kitchtn with separate dining room. Downstairs finished family room on to patio, two more finished bedrooms, laundry and 2-pce bathroom. Full price $79,900.
MARK MacKENZIE
384-8001 595-4596

SOOKE—KANGAROO RD. AREA

Built high, far views and seclusion among natural Douglas fir and Hemlock. 4.25 acres, a beautifully designed and built two-bedroom rustic lot home, slate floor to ceiling fireplace, 3-car garage workshop, good well. You must see this as we haven't the words to do it justice. Price only $59,500. MLS.
384-8001 BUD ZUCK 598-7215

GOOD BUY! $51,900

Drive by 91 Marler Ave. (Trans Canada Hwy. to Highland Rd. then right on Marler). 4-year-old, 3-bedroom bungalow located on a quiet street near new homes. Attractive blue shag carpet, panelled wall sets off white brick fireplace. Good sized lot. Single carport. Low, low taxes and low maintenance. Phone for appointment to view
CHES or MERYLE HAYS
384-8001 or 658-5663.

OAK BAY — UNIVERSITY
PRIME LOCATION
PRIME HOME

—23x15 living room with sep. dining room
—family room off kitchen
—Huge entrance foyer
—Utility on main
—3 bedrooms up, 1 down
—Masters den 16x12
—Sundeck, patio, superb landscaping.
—Decorated to perfection
—Excellent value at $125,000
JEANNE DEWHURST
384-8001 or res. 477-6040

SPECTACULAR VIEW

If ocean view plus a truly incomparable home is what you're searching for then this is a must for you. Deluxe home throughout planned to take full advantage of the exciting sea. Flexible design! Lots of space! You could even accommodate an in-law. 2 living levels, 2 fireplaces. Functional yet out of the ordinary. Newly listed with JEANNIE DEWHURST 384-8001 or 477-6040.

COLWOOD
ASKING $58,500

An immaculate colonial 3 bedroom home in lovely condition. White brick fireplace with raised hearth, in-line dining room with sliding glass doors to wrap-around sundeck. Family room plus extra bedroom down. 3 bathrooms. Vendor leaving Canada and very anxious for quick sale.
384-8001 MARGARET JOHNSTON 477-1763

BY THE SEA
$40,000

Just past Beacon Hill Park a 2 bedroom ground suite condominium just off Dallas Rd. Living rm., dining rm., 4-pce. vanity bathroom, access to sauna, whirlpool
384-8001 MARGARET JOHNSTON 477-1763

BEACH DRIVE

2 bedroom co-op Suite located on Beach Drive with lovely waterfront view. Asking price $45,000. Phone for details to view.
384-8001 MARK MACKENZIE
595-4596

CUTE AS A BUG'S EAR!

The kind of home that welcomes you at first sight! No step 2 bedroom plus family room. Easily maintained interior! Immaculate inside and out—reminiscent post and beam design! Freshly decorated — ready for a couple or small family. Only $49,900. JEANNIE DEWHURST
384-8001 or 477-6040

GORDON HEAD!—
NEW! 4 BEDROOMS!

2 Bathrooms! Fireplace! Roughed-in rec room! Crestwood kitchen! Top value $59,900! JEANNIE DEWHURST 384-8001 or Res. 477-6040.

WATERFRONT HOME
$135,000

Sweeping sea views — easy beach access — heated swimming pool; secluded garden patio; area for tennis court on two-thirds acre lot; custom built family home; gracious entrance and living room — dining room; superior kitchen; 4 bedrooms; 2 baths; sauna; panelled family room with second fireplace; sun room; 2600 sq. ft. of happy living and every room with a fabulous view. My pleasure to show. Call MARION HOPKINS
384-8001 or Res. 592-4331.

CURTIS POINT

Superb family residence set on a hill amongst the evergreens. Secluded on its 1.5 acre seaview property. The house has two finished living levels, with the main having 3 bedrooms, large living and dining rooms, kitchen and bath. Down are two more bedrooms, bath, family room, workshop and utility room, two fireplaces. Large sundeck off dining room. Outside is a 25x15' workshop with its own plumbing and heating. An outstanding property currently on the market at $105,000. M.L.S. 13792.

NEW LISTING
$61,900

Attractive 4 bedroom full basement house, here in Sidney. Built in 1970, this dwelling has been well maintained. The fourth bedroom and second bathroom are in the basement. Sundeck off dining room. Attractive 50x120 lot, only 1 block from ocean.

$35,000

Cozy 2 bedroom home on 50x120 lot. Decorator fireplace, electric heat, double garage. Attractive garden. For an appointment to view, please call:

JOHN BRUCE Bus. 656-3928
Res. 656-2023 or 656-6151
Sidney Realty Ltd.

OPEN HOUSE
Sun. Sept. 14
from 1 to 5
ESQUIMALT
BY OWNER
TRY $5,000 DOWN

Immediate possession, cozy 3-bedroom bungalow. Excellent starter or retirement. New roof and aluminum siding, lovely well kept garden. Near shopping centres, bus lines, and schools. Extremely low taxes, $39,500. Drive by 9 Dunsmuir Road. Call 383-1780 or 477-8782.

OPEN HOUSE, SUN., MON., 6-8 p.m., 4924 Wesley Rd., 3 bedroom, 1 ensuite, large livingroom, has stone fireplace, in teak wall. Sundeck off diningroom. Full in-law suite with fireplace. Early possession. $70,500. 479-2243, 658-8944 or 386-7434. No agents.

250 HOUSES FOR SALE

GARDNER REALTY Ltd.
899 FORT ST.

OPEN HOUSE
Friday
1:00-4:30
Saturday
1:00-4:30
350 Robertson

This beautiful heritage home in Fairfield provides quality living with spaciousness. Main floor features LR, adjoining DR with beamed ceiling and beautiful chandelier, FP, and entry to fully modernized kitchen with W-W, 2 BDRMS, den and 3-pce. bath. Upstairs has one BDRM. with room for another downstairs has fourth bedroom and loads of workshop space. Come and see this chacater home for yourself at reduced price of $63,900.
385-7721 DALE BRIGGS 592-3978

FAIRFIELD Condominium 1115 Rockland

Situated on second floor and in good condition. Large spacious living room and two bedrooms, wall-to-wall carpeting. Oodles of closet space, double plumbing. Save bus fare and walk to the city. Owner would also exchange this property for a good side by side duplex.
Call HAROLD WARE
385-7721 598-4358

POST & BEAM BEAUTY

This near new home provides deluxe accommodation, plus valley views from two spacious sundecks and covered patio ideal for barbecues. Main floor gives wide open atmosphere with modern kitchen (built in range), eating area, beautiful LR with slate FP, glass wall and cedar ceiling, 2 bdrms and 4 pce. bath. Downstairs provides large family room with another slate FP, another bedroom, another 4 pce bath, workshop, utility room and another room suitable for a bedroom. It won't last at $63,500.
385-7721 DALE BRIGGS 592-3978

BRENTWOOD 7025 Bickstan

New home just being completed; 1,420 square feet of gracious living. 2 sets of plumbing. Beautiful valley view, 3 bedrooms, full basement, room for development, double closed in garage. Drive by but do not disturb owner. Can be seen by appointment only! Full Price: $68,500.
385-7721 HAROLD WARE 598-4358

SWEET CITY COMFORT

Looking for large family accommodation at a fair price? This is it! Over 1100 sq. ft. on main floor, featuring LR with FP, DR, modern kitchen, sunroom, 3 BDRMS and full bathroom. Downstairs has 2 more BDRMS plus large workshop. Good yard — close to town. Priced right at $48,600.00.
DALE BRIGGS
385-7721 592-3978

'DOVA BAY DELIGHT

This large multi-level home features fantastic ocean views overlooking Cordova Bay and provides two large sundecks, making outdoor living a reality. Main floor features LR with FP, den or 2 BDRMS, 4-pce. bath and large master bedroom with complete ensuite. Upper level consists of DR and modern kitchen. Lower level features family room, another bedroom, and large workshop area and double driveway in garage. Perfect for the young exec. desiring rural setting and something unique at $79,500.00.
DALE BRIGGS
385-7721 592-3978

OLD WORLD

This quality-built heritage home is located in Fairfield and features panelled walls, beamed ceilings, stained glass windows and numerous built-ins in LR and DR. Living room has brick FP to add to the atmpsphere of this lovely home. Fully modernized kitchen with W-W. Three bedrooms on main, possible 2 more in basement plus 2 more upstairs make this real value for space seekers. Three-pce. bath on main plus possible 4 pce bath in basement. Priced to sell at $62,900.
385-7721 DALE BRIGGS 592-3978

WHITTOME'S
706 FORT ST 388-4271

BUSTER EALES Is Now At Downtown WHITTOME'S

NORTH SAANICH
$53,900
3 BEDROOMS
APPROX. 1100 SQ. FT.
1½ BATHS
PLEASE PHONE
JACK SWANSTON
388-4271 or 592-6338

WATER-FRONT Open House
9684 Glenelg Ave.
(Ardmore)
Saturday 1:30 to 5.

Gracious older, fully modern, 2-bedroom home. Large spacious living rms dining rm, family rm, with a touch of European charm. Full bsmt with rec rm. Laundry and hobby room. Oil hot-water heat. Magnificent westerly views on a beautiful 1.5 acre of waterfront. Lovely garden with deep black loam. Plenty of water from 2 wells. Room to swim pool, tennis court or possible future subdivision of ½-acre lot from this property. Offered at $150,000 (MLS).

GERRIE HUTTON
388-4271
or 386-3927

J. H. WHITTOME and CO. LTD.

MILL BAY, DIVORCED MUST sell, 3 year old custom 5-6 bedroom, 2 bathrooms, wall-to-wall shag, 78' x 120' lot, carport, sundeck. $46,500. 478-0160 or 743-5016 evenings.

250 HOUSES FOR SALE

WESTMONT REALTY LTD.
27 CADILLAC
386-6796

OPEN HOUSE
SAT. 1:30-4:30
271 NICOLA

NEW roof, NEW paint, full basement, rec. room. 3 bedrooms. Handy to bus, schools, shopping. Pleasantly priced at $53,900. MLS
386-6796 ARNOLD MARR 477-6233

OPEN HOUSE
1611 BELMONT
SAT. 1:30-4:30

3 bedrooms, 1½ baths, living-room with fireplace, dining room, quality constructed townhouse close to Oak Bay Junction, bus, shopping, recreation facilities.
386-6796 KEN WRIGHT 598-2183

540 WESTWIND DRIVE (Off Atkins Rd.)

NEW 3 bedroom home with large living room with fireplace, feature ewall, w-w carpet throughout, dishwasher, high basement with fireplace. Forest siding, hand cut shake roof. Move in now. $56,900.
386-6796 KEN WRIGHT 598-2283

QUIET STREET CHARMING

Oak Trees
4 bedrooms
1½ baths
L.R. with fireplace
Dining room
Rec. room
Laundry room
$68,000 — MLS
386-6796 DAVE TAYLOR 384-2718

UNIVERSITY AREA

Living room with fireplace
Dining room
Den, rec. room
Full basement
Sundeck
2 bedrooms
Workshop area
Sound Good then get this — ONLY $48,000 MLS
386-6796 JOHN BUNYAN 383-7777

HIGH LOT PARKLIKE SETTING

A definite must to view this home. 3 bedrooms, 1½ baths, den, rec. room, laundry room, full basement. The setting is just what the doctor ordered to soothe imagined nervest $57,000 large mortgage. Call for an appointment to view this home today.
386-6796 JOHN BUNYAN 383-7777

WHITTOME'S
4520 West Saanich Road
Royal Oak Branch
479-1667

OPEN HOUSE
SAT. 1:30 TO 4:30
2322 BEACH DRIVE
Located near Willows Park in Oak Bay.

Spacious 2 B.R. and den with fireplace
LR is 23', DR is 12x13, Full Basement.
Secluded rear garden. Price $77,500.
383-4271 Chet Harrington 595-5341
479-1667 Wilfred Davis 658-8884

UPLANDS
Elegant and Spacious

5 or 6 BR's, 5 BATHROOMS
EXCELLENT CONDITION
BARGAIN AT $158,000 MLS
479-1667 WILFRED DAVIS 658-8884

WATERFRONT EAST SOOKE

Delightful spacious cottage—not completed interior. This Artists' dream brings in all the beauty and charm of the Ocean Waters, Village, Mountains and all natures beauty one could ask for. Over 117 ft. of waterfront. ½ of an Acre in size. Total asking price, $47,000.00. Call and discuss the Terms Etc. Cliff Stretch 479-1667 or 592-3969.

GLEN LAKE 3-BDM. SPECIAL

Owner must give up this beautiful 3 bedroom full high lower level home, only 6 months new. Surrounded with new Homes. Low tax area. Full Price $57,900.00. Dial Cliff Stretch for inspection. 479-1667 or 592-3969.
J. H. WHITTOME and Co. Ltd.,
ROYAL OAK BRANCH

RIM ROBERTS INVESTMENTS & MANAGEMENT LTD
702-1175 DOUGLAS 388-6691

Spectacular!
FABULOUS SEAVIEW
BEAUTIFUL UNIQUE
SPACIOUS RESIDENCE
42x32 INDOOR
SWIMMING POOL
EXQUISITE GARDEN
SPACE FOR
TENNIS COURT
SECLUDED PATIOS
PARK-LIKE
ATMOSPHERE
EXCLUSIVE AREA

$175,000 PLEASE CONTACT W. G. MOORE 479-3748

UPLANDS—OAK BAY NEAR GOLF CLUB AND YACHT CLUB

$129,500—delightful, modern family home of nine rooms; three sets of plumbing (one en suite), four bedrooms, den, family room with fireplace, living room with fireplace, dining room, electric kitchen with built-ins and pleasing entrance hall. Double attached garage, cement driveway, all on nearly half acre lot in lawn and parklike treed area. This is truly a fine family home and must be seen to be appreciated. Call Fred Marconi.
386-3941
MARCONI REALTY

BY OWNER — COLWOOD

8 months new, 3 bedroom, shag carpets, 1½ baths, floor to ceiling stone fireplace, large fenced lot. 478-8200. $56,900.

250 HOUSES FOR SALE

VICTORIA REALTY LTD.
386-3585

OPEN HOUSE
FRI.—6-DUSK
SAT. 1:30-5

NINE top value new homes in Central Saanich. Spacious three bedroom, 1½ bath, full basement Hucker built homes in the Country. Large lots offering trees and view, yet 15 minutes from downtown, from $53,900.
DIRECTIONS: Simpson Rd. and Jeffrey Rd — Off East Saanich Road (behind Saanichton Fair Grounds), Bruce Champion, 652-2583, 386-3585.

OPEN HOUSE
887 BRETT AVE.
(Off Saanich Rd.)
SAT. 1-4

Swan Lake view — 1,000 sq. ft. on the main plus full basement. 2 bedrooms (12x12, 12x10) and one down. Fireplace. 24x12 sundeck. Low down payment possible. $41,500 M

Castle Properties Ltd.

WE OFFER

1. Guaranteed sale price on your home or property.
2. Free market evaluation with no obligation on your home or property.
3. Excellent financing to facilitate your purchase or sale. (HACKNEYED BUT TRUE) TRY US YOU'LL LIKE US!

BEN GREIG 598-3105
IRENE DALZIEL 477-6380
OFFICE 386-6164

CLOSE TO WOOLCO

Four bedrooms, older home on good size lot with new wall to wall and fireplace. 2000 square feet in all. Asking $46,900 with good financing. IRENE DALZIEL, 386-6164 or 477-6380.

WALK TO TOWN

2 Bedroom older home in excellent condition. Fully fenced. Electric heat. Quiet cul de sac. Asking $36,500. IRENE DALZIEL 386-6164 or 477-6380.

MARIGOLD AREA

2 bedrooms. Nice living room with fireplace. Large sunroom attached carport. 10x20 greenhouse. Extra parking for trailer. Immaculate landscaping. Absolutely spotless throughout. Asking $49,900. BEN GREIG 386-6164 or 598-3105.

NEAR SIMPSONS-SEARS $38,900

Cosy 2 bedroom no basement home features comfortable living-room with fireplace, bright kitchen, new wiring, good sized lot and separate garage. For more info. call Chris Greig 386-6164 or 479-7995.

PRIOR STREET

Spacious family home. 3 bedroom plus. Living room and Dining room. Full basement. Stucco exterior, separate garage. Asking price $44,900. Tom Raig 386-6164 or 385-1606.

HIGHLAND DISTRICT

1900 sq. ft. finished, 2-yr.-old Spanish-style bungalow on 5.2 acres. Beautiful seclusion in a lovely modern home with a sunken fireplace, 14x38 recreation room and many extras. New listing at $86,900. So quickly call IRENE DALZIEL, 386-6164 or 477-6380.

HIGH GORGE $50,000

Approx. 22 yrs old, no step bungalow with full basement and large 57x180' nicely treed lot. Two bedrooms on main floor and extra bedroom and recreation room downstairs. This is an extremly nice home in a good area but needs interior decoration. An excellent buy. Ben Greig 598-3105 or 386-6164.

GORDON HEAD

Lovely 9 year old, 1300 sq. ft. 3 bedroom family home. Livingroom with fireplace large Dining room new wall to wall carpet over oak. Extra large kitchen. Fully developed basement with extra toilet. Sundeck over carport, fully landscaped lot. Stucco exterior, cedar shake roof. Priced to sell at $64,900. Freddy Starke 386-6164 or 479-3866.

2 HOUSES $72,900

2-3 bedroom houses, one with full basement completely rebuilt. Ideal revenue or live in one situation. For more info phone Freddy Starke 386-6164 or 479-3866.

HOBBYFARM $98,500 5 ACRES 5-MILE CIRCLE

Large family home, 3 bedrooms. Master 17x18, living room with heatilator fireplace. Country style kitchen with breakfast bar. Separate dining room. Beamed ceiling in den. 450 sq. ft. sundeck. Tudorized exterior. Heavy shake roof, double carport. Extra parking all concrete. 3 barns all new condition plus fackroom cross-fenced, part pasture partly treed, small riding ring. Not available for viewing before Sept. 20th. For more info phone Freddy Starke 386-6164 or 479-3866.

Principal Properties LTD.

4088 Shelbourne
477-9514

CHILDREN RUN IN FAMILIES

And if you have lots of children we have the home for you. It's a very well kept home of 1,700 sq. ft. finished with six, yes 6, bedrooms. Only 9 years old and located on a large lot among lovely homes in an ideal area to raise those children. More finishing can be done in the basement. Best of all the price is right—$60,000 and the vendors are very, very anxious to sell. Phone now to view.

ROSS BUTLER
479-7994 477-9514
MR. MARION LUND
652-2736

$59,900

POST AND BEAM, STUCCO WITH TAR AND GRAVEL ROOF. 60x125 CORNER LOT. 12 FRUIT TREES, ONE ENGLISH WALNUT. 3 BEDROOMS UP, ONE SMALL BEDROOM DOWN. LARGE RECREATION IN BASEMENT. ATTRACTIVE ROMAN BRICK FIREPLACE CEDAR HILL LOCATION CLOSE TO EVERYTHING. GOOD VIEW.
477-9514 BOYD SADLER 592-1929

CURIOUS?

We have sold several homes very quickly in this small, quiet subdivision. Why? Come see. Lovely 1½ year old homes all nicely landscaped nestled up next to Butchart Gardens. Now we have one more immaculate 3 bdrm. home with a lovely, developed basement here that features a striking floor to ceiling fireplace, built in dishwasher, and more. $62,500. Exclusive. See it now with us.

ROSS BUTLER
479-7994 477-9514
MR. MARION LUND
479-7994 652-2736

UPLANDS — VERY MODERN, spacious rancher on a half acre o easy-care property offering real privacy in back for sun bathing or garden partying. The 3-bedroom 3-bath home is very bright and features W-W everywhere. Living rm with fireplace, dining room, sewing room utility room and rumpus room with fireplace and lib. Shelves. Large patio off for those family barbecues. First time on market, $139,900. Call owner, 592-4342.

SOUTH OAK BAY

4 Bedrooms, living room with fireplace, full basement. Price $41,500. Phone 592-3920 or 386-6552. F. C. Hully, Real Estate, 620 View.

Island Homes Ltd.
2504 DOUGLAS
386-7545

OPEN HOUSE 322 EDWARDS SAT. 1:30-4:30

Located in Vic West, close to schools, shops and bus. Modern bright kitchen, living room dining room and master bedroom on main. Two bedrooms and half bathroom up. Basement and hot water heating. Excellent interior renovating, retains duplex status, large lot with potential site value. Priced to sell at $43,000 LLOYD ELLIS or BILL PALFREY 386-7545.

OPEN HOUSE SAT. 1:30-4 P.M. 1526 KEATING CROSS RD.

MINI FARM AND HOLDING PROPERTY
HOUSE on 2 acres $68,000 or with two extra acres $100,000. Good barn, chicken houses, etc., and 3 acres in grass. Modern 2 bedroom home, finished rec. room down, space for further dev. Munic. water plus good well. Ideal for horses, cattle, berries, etc. Located on edge of Brentwood sewer district, this is a terrific investment property. Make a point of seeing this scarce type of listing Sat. afternoon. For more details call J. C. BAXTER, J. D. BARTON, or P. J. SNOW 386-7545.

OPEN HOUSE 1315 MANOR 2-4:30 SAT. ROCKLAND AREA

Here is an exceptional executive home only 2 blocks from Government House. Sweeping sea and mountain views from spacious living room. Floor to ceiling rock fireplace. Separate dining room en-suite bathroom off master bedroom. Basement almost completely developed with 4 pce. bath and extra bedroom. Asking price only $89,500 HOWARD MITCHELL 479-4818.

OPEN HOUSE

925—ST. CHARLES
SAT. 1:30-4:30
See this beautiful property and compare for value with comparable priced homes.
Large lot 84-247
Treed seclusion
Old English Charm
3 bdrms., 3 bthrms.
Large beamed Liv. Rm
Sep. Din. Rm.
Large Fam. Rm. off modern kitchen.
YOUR HOST J. C. BAXTER 386-7545

ROCKLAND AREA

LOVELY MODERN 2 BEDROOM RETIREMENT HOME IN PRESTIGE AREA, FEATURING DELIGHTFUL MUSIC ROOM OR REC. ROOM IN HIGH BRIGHT BASEMENT. SUPERB VIEWS OVER LOVELY LANDSCAPED GROUNDS OF SEA AND OLYMPIC MOUNTAINS. IMMACULATE AND WELL CONSTRUCTED HOME. PHONE BILL PALFREY OR LLOYD ELLIS. 386-7545.

2-BDR. HOME LAKEHILL

Exceptional 21 yr. old home located in fine residential area close to schools, shops and trasportation. Spacious living room with fireplace. Bright cabinet kitchen overlooks picture garden with 8 bearing fruit trees. 4 car carport and sundeck. 1-3 acre lot low taxes HOWARD MITCHELL 479-4818.

$45,500 COOK AND FINLAYSON

Cutest retirer or starter.
Mimimum $2500 cash should handle with new first mortgage and B.C. Gov't 2nd mortgage approx. $452.00 P.I. 2 beds, good L.R. Big kitchen. Roughed 2 R.R. in high basement. Call CHUYCK LOVEDAY 477-6994 ANYTIME.

CADBORO BAY $69,500

Lovely family residence 3 plus 1 bedrooms. 20x12 Rec. Room 1½ baths. 22x14 L.R. Lovely garden. Quiet neighborhood just minutes away from Beach and complete shopping facilities and Doctors' office. DON'T MISS SEEING THIS excellent property. PHONE CHUCK LOVEDAY 477-6994 ANYTIME.

GORDON HEAD $78,900

3 plus 1 bedrooms. Quiet Hidden Cul-De-Sac. Lovely mtn. and Valley views approx. 2,000 sq. ft. finished area on two floors. 2 fireplaces just a lovely modern immaculate family home close to schools, Cordova Bay Beach, Mt. Douglas Park. Phone to view anytime CHUCK LOVEDAY 477-6994.

SEAVIEW NORTH SAANICH

Delightful 2 year old, 2 bedroom custom built homt. Stone fireplace in large living room, very convenient kitchen adjoining dining area. Wall-to-wall carpet throughout, extra bedroom, rec room, work room and bath in high basement. Carport, large sundeck with delightful seaview. Good garden, over ½ acre. Full price $79,900. Terms arranged. Please call W. T. PALFREY 598-4210 or L. H. ELLIS 658-8222.

CEN. SAANICH

The pleasant quiet rural setting of this beautiful area so close to Victoria (10 min. drive to McKenzie). After a busy day relax in new homes on quiet residential streets or really rural properties on small acreage:
FOR EXAMPLE
$59,900—1½ yrs. 3 bdrm. in very quiet subd.
$54,900—13 yrs. 3 bdrm large lot includes drapes, appilances, etc.
$59,900—7 yrs. 3 bdrm. on 3 ac.
$61,900—1 yr. 3 bdrm space to dev.
$68,000—11 yrs. 2 bdrm.—2 acs. with good barn.
Call me for details, I live there and I love it.

J. C. BAXTER 386-7545 MLS

CONSOLIDATED REALTY LTD.

ONE

Yes, a one-owner home. 13-year-old, 2-bdrm. quality constructed home on large lovely landscaped lot. Tastefully redecorated throughout. 19x12 L.R. with fireplace and top quality carpet (WW) 1 yr. old. Attractive 15x11 kitchen. 4-pce. bath, 18x15 rec. rm. in basement. End of quiet cul-de-sac in Glanford-McKenzie area. $51,900. New MLS 13940. Small 9¼% mort. due 1983. All in all "real tiddly". Let us show you through this one.

478-8316
Al Peters — 478-5992
Tom Duncan — 477-2462

BY BUILDER, QUALITY BUILT 4-bedroom home, 1634 sq. ft. Shake roof, intercom, built in vacuum. One 4-pce., two 2-pce. bath. Finished Rec Room. 2-floor to ceiling rock fireplaces. Double carport. Trades considered. 2564 James Island Rd. Open to view Saturday and Sunday 1-5. $83,500. 382-8613.

FOR SALE — Royal Trust

4082 SHELBOURNE ST.

OPEN HOUSE
3065 BEACH DRIVE
SAT. 2-4 P.M.
Well set on beautiful .52 acre lot. This large 3 bedroom home will be pleasing to you and your family. Priced at $113,000. For prior viewing call:
ROMA NICOLL 477-0191
OR
JOHN MOLYARD 384-4827

OPEN HOUSE
2313 CENTRAL AVE.
SAT. 1:30 to 4:30
Four bedroom full basement home in very nice area. Separate dining room plus kitchen eating area. Asking $59,500, offers invited. In attendance:
477-0191 RAY FROST 383-6658

OPEN HOUSE
4165 BREMERTON ST.
OFF JUDAH
SAT. 1:30-4:00
This 3 bedroom 1½ bath home is new on the market. Be the first to view. Living room has inside corner fireplace, dining room has sliding glass doors to sundeck. Cabinet kitchen has good sized eating area. Close to 1300 sq. ft. on main floor. Lower level has family room and 4th bedroom that requires very little to complete. This property has a double driveway with access to backyard. New MLS $59,500. Good financing available. For prior appointment to view, please call anytime.
477-0191 JACK MOEN 658-5448

OPEN HOUSE
412 WEST BURNSIDE
SAT. 1 to 4 P.M.
3 bedroom townhouse. If you are looking for excellent accommodation for a reasonable price then this is for you. Living room, dining room, kitchen and 3 pce. bath on main. 3 bedrooms and full bath up. Asking only $33,900. Call:
477-0191 ART EVANS 658-8924

OPEN HOUSE
726 ROCKHEIGHTS, ESQUIMALT
SAT. 2 to 4:30 P.M.
Ideal for executive entertaining, this 3 level home offers over 2400 sq. ft. of superior accommodation, including 3 or 4 bedrooms, plus a delightful in-law suite, if required. Huge patio in the secluded rear garden, double garage, fully landscaped, lot approx. 85'x140'. Assumable $50,000 mortgage. Vendor is transferred, so try your offer on full price of $89,900. For details or appointment to view, call:
477-0191 DALE YOUNG 384-6563

OPEN HOUSE
FRI.-SAT. 2-5 P.M.
1071 BURNSIDE WEST
Well kept 3 bedroom home, living room with fireplace, dining room and for a change — extra large kitchen. Drive-in garage and all this goes with a fully landscaped lot. The view of the water is free. The anxious owner wants to sell! Let's discuss how you can buy this solid family home this weekend. The asking price is $62,500. For more information, please call:
477-0191 KNUD SCHWER
478-8203

OPEN HOUSE
2346 TANNER ROAD (10 mins. north on Pat Bay Hwy.)
SAT. 1:30-4:30
3 bedrooms, 2 baths, raised brick fireplace, sundeck with beautiful valley view. Rec. room, large lot. Excellent financing, good mortgage rate. See this one. $63,900. MLS.
477-0191 GALE CHRISTENSON
477-0723

BRENTWOOD — $54,900
7268 BRENTVIEW
3 bedrooms 2 baths, rec. room, covered sundeck, large well landscaped lot, 2 blocks to water. Low down payment, financing can be arranged for qualified buyer. MLS
477-0191 GALE CHRISTENSON
477-0723

SEABROOK—ESTATES
It is my great pleasure to offer for the first time, a truly innovative an doriginal home. Custom built of first class construction and the finest of Spanish design. Beautifully landscaped grounds, set against over 2 acres of woodland. As you enter, you'll have a classic living room, with a log burning fireplace. An elegant separate dining room for gourmet dining, compliments a woman's dream kitchen. Completely equipped party room, sundecks and patios let you entertain in a more informal manner. To soothe the pressures of modern life, the master bedroom, with a 5 pce. ensuite, including a swirlpool bath upstairs will enchant you. The kids will have 2 more bedrooms on the upper level. This house is for the discriminating, who want to get away, without giving up luxury. Offered exclusively at $121,500. All information and appointments to view with:
477-0191 KNUD SCHWER
478-8203

TALK ABOUT THE ROCK OF GIBRALTAR UNIVERSITY
The solid cement block construction of this lovely home is an absolutely unbelievable plus in this part of the world. The exterior is stucco and the construction is not obvious but it's there—solid, dependable built-in insulation. The home encompasses living room, dining room, 3 bedrooms, plus an in-law suite. Touching distance UVic. Do yourself a favour call me NOW. $71,500.
PATRICIA SEDGER
477-0191 479-3673

HOMEOWNERS AND FUTURE HOMEOWNERS
Are you in the market for a home of your own or thinking of selling your present home? The numerous and diversified facilities offered by Royal Trust, allows me to provide the utmost in service with regard to appraising, financing, buying or selling. Should you require any information or assistance concerning real estate, please feel free to contact me at anytime.
477-0191 ART EVANS 658-8924

ESQUIMALT
FANTASTIC $ VALUE
This 4 bedroom, 2 bathroom home built 1947, has 1790 sq. ft. of finished floor area — over 1400 sq. ft. on the main floor including living room with fireplace, dining room, large kitchen, 3 bedrooms and bath. Down there is a bed-sitting room with 3 pce. including shower and a large unfinished area with fireplace that could be family room or converted to in-law suite. The property is vacant, needs redecorating, is zoned R3 (apt.). Full price $56,000 but see it and make an offer.
PATRICIA SEDGER
477-0191 479-3673

Whyte & Gower
Oak Bay Properties Ltd.
2227 Oak Bay Ave.
592-2407

OAK BAY ASKING $45,000

Well-situated home close to village and all amenities. Good starter or retirement home — 2 bedrooms, den cum possible 3rd bedroom on main. Living room with fireplace, dining room. Separate garage. For appt. to view call
CLIFF NORMAN
592-2407 598-5275

10 MILE POINT

For sale by owner, L-shaped rancher, on 1-3 acre, 3 bedrooms, sunken living room with fieldstone fireplace, dining room, kitchen with breakfast area, large bathroom plus half bathroom adjoining spacious rec room. Asking $89,500. 477-5872, No agents please.

SINCE 1887 Pemberton, Holmes Ltd.

1000 Government St.

$43,000 FULL PRICE
2130 FOUL BAY
OPEN HOUSE
Sat. 1:30-4:30 P.M.
Easy walking distance to Jubilee Hospital and shops plus good access to Uvic. Transportation is at the door, 2 Br's. FP, good sized kitchen with back porch. Full basement. LOW TAXES. This is not a large home, but it is ideal as a retirement or starter. For a private showing or further information, contact
384-8124 ROBERT D. LAW 478-9494

OPEN HOUSE
SATURDAY 1:30-4 P.M.
This really sound 8-yr.-old post and beam home has the most tremendous views from its high windows in the LR, the DR or from the BIG enclosed sundeck. IT WOULD SUIT ADMIRABLY A DOCTOR for his at home surgery on the ground flr. Normally there are 3 bathrooms, office, huge 36' FR and is plumbed and wired for an extra suite in the above ground basement. This great home is at 367 CHRISTOPHER PLACE, just off Metchosin Rd and Lagoon Rd. and is for sale at $95,000 or near offer. MLS 13722.
DESMOND HOLMES
384-8124 478-1227

HERE'S QUALITY
In the mid 60's they were building finehouses of the best of materials. An example is this 10-yr.-old family home in Gordon Head. 3 BRs on the main floor and 2 more in the fully developed basement, together with a large comfortable FR at ground level. The bright kitchen looks out onto one of the most delightful gardens and grounds in the area. A variety of young healthy fruit trees, stately maples, evergreens and shrubs are tastefully displayed in the 80x181' lot. Off Vantreight and a short distance from Margaret Bay in quiet well groomed area of gracious homes. We think this fine property represents sound value at $77,500. And would be pleased to show it at your convenience. Call:
384-8124 JOHN BELL 477-2562
384-8124 G. PERODEAU 656-4525

CEDAR HILL
3 BR S PLUS SUITE
$63,900.
11 yr. old bungalow in 1 Mi. circle features modern kitchen, DR, LR with FP; 3 BR and bath on main floor with utility room and unfinished additional room down. Separate garage, fenced garden and fruit trees. Finished lower suite with private parking and entrance to BR, LR, kitchen and 3 pce bath. MLS 12975. Why not share your housing costs?
384-8124 S. MACDONALD 477-5889
384-8124 C. ANDERSON 477-3994

ROCKLAND
RETIREMENT
Come and relax in this quality built architect designed 2 Br. bungalow, full basement home, high up at the end of a quiet cul de sac in convenient Rockland. New carpeting throughout the home complimented by imported floor tiling and fine panelling. Some seaviews from the LR and separate DR. Quiet quality at new reduced asking price of $94,900. As the owner has now been transferred. Instant occupancy can be arranged. Some 7 per cent financing available.
HELEN or BRIAN HIGGINS
384-8124 or 592-2978

JUST LISTED
SIDNEY $60,500
This 4-yr.-old no-step Colonial home has much to offer retireds or a small family:
—2-BR and a large leisure activity room.
—Beautiful stone FP in the charming LR.
—Well landscaped grounds, completely fenced at rear
—Semi-waterfront location, close to shopping, buses and marinas.
MLS.
For more details and appointment to view, call:
HELEN or BRIAN HIGGINS
384-8124 or 592-2978

CENTRAL SAANICH
$69,500
Enjoy the rewards of your own garden, in this newly listed 3-BR country home on high view property. Features include:
—Separate 2-car garage.
—Beautiful NW floors throughout.
—Full basement with in-law suite or rec room.
—Possible future sub-division potential.
—New MLS.
For further information call:
HELEN or BRIAN HIGGINS
384-8124 or 592-2978

LAKEFRONT
FAMILY HOME
4 BRs, DEN, large LR, separate DR, FR (resembling Old English Pub), are just a few, of the features of this unique property. Lots of glass and large sundecks to make the most of outdoor living. Nicely landscaped, boat dock and YOUR OWN BEACH for swimming. Close in — 15 minutes from town. Vendors are anxious. View today and try your offer on asking price of $79,900.
J. W. JERRY DOWNER
384-8124 or 383-3865

BRAND NEW
939 REDFERN
—Spanish style — 1350 sq. ft.
—3 BRs — 3-pce. ensuite.
—LR with beamed ceiling
—Separate DR.
—Ground level basement
—Drive-in garage.
—Extensive brick work.
—$78,900 — MLS 12949.
Try your offer.
J. W. JERRY DOWNER
384-8124 or 383-3865

Douglas Realty Ltd.
685-8784

OPEN SATURDAY
1-4:30
937 REDFERN
Lovely new 3 bdrm. home near Quamichan. Family kitchen plus sep. dining rm. Large living rm. with floor to ceiling old brick F.P. D.I. garage has electronic door. Electric heating. Easy care lot with a few oak trees. DONNA VALIKOSKI 384-2057, MARY McGUIRE 479-7668.

OPEN HOUSE
755 GLADIOLA
1:30-4:30 Sat. Sept. 13
4 bedroom family home with a 26x13 lvg-dining rm. and eating area in kitchen. Rec. rm. and workbench in full basement. Sewing rm for mom, sep garage for dad, and a 66x132 lot for the kids. Your host.
DOUG RELF 385-8784 479-5761

$36,500 VICTORIA
Older well built 2 bdrm home in city. Living room, dining rm., 3 pce bath and laundry rm. Sep storage shed. Electric heat, neat landscaped back lot. Try your offer on asking price. JOAN HOPPER 383-3789 385-8784.

B.C. LAND AND INSURANCE AGENCY LTD.

4 BEDROOMS
First time on the market. This is a true tudor home with loads of character. Two bedrooms and 3-pce. bath on 2nd floor, 2 on main floor. The full basement has room for a rec room plus a billiard room. Separate garage has concrete floor plus a large work area. Nicely landscaped with fishponds and a vegetable garden. Located in a new subdivision across from the Colwood golf course. Asking only $62,500 with a large 1st mtge. at 10 per cent. For further information call Don Oakes 478-4334 or B.C. Land 478-3588. MLS.

NEWSTEAD REALTY
1637 FORT ST. 598-5166

OPEN HOUSE
SAT. 1:30-4:30
7961 E. SAANICH RD.
A family home in the country with 4 bedrooms, 2 bathrooms, 2 fireplaces, dishwasher, rec. room, large sundeck, greenhouse and award-winning vegetable garden. Large 100x120 lot. Owners have bought. $59,900. M.L.S. View with
HARRY GRAY
598-5166 652-1661

SPANISH STYLE
4 bedrooms — 3 up, 1 on main. Suit large family. Good sized kitchen with eating area. Cozy L.R. with fireplace. Asking only $45,000. Open to reasonable offers. Needs clean up. Call
JEAN HUTCHINSON
598-5166 479-8429

BUY OF THE WEEK
NEW — SHAWNIGAN
Get this — New 3 bedroom Bi-level home on large treed lot in prime area. Featuring extra special carpeting, fireplace, built-in vacuflo system thru-out. Loads of financing available. $4,000 down. Lot No. 36 Robin Hill Rd. M.L.S. This is a buy!
DALE VIEWEGER
598-5166 383-1047

WHY BUY NEW?
and have to do all your own landscaping and basement when for only $69,900 you can have this lovely 1-yr.-old home in Brentwood, with basement completely professionally finished as 2 Bedroom suite, include 4-Pce. bath, fireplace, living room and kitchen area. Main floor is large 3-bedroom ensuite home. Landscaped, fenced with shed, on cul-de-sac. M.L.S. 13817.
HARRY GRAY
598-5166 652-1661

THIS IS A "MUST SEE"
2-year-old beauty — value abounds — treed, landscaped and fenced lot. Terrific family home in friendly neighborhood. Close to schools, buses, shops. What more could you want? Priced low sixties. Call
JEAN HUTCHINSON
598-5166 479-8429

CHEEP CHEEP
Big as a barn and twice as airy is this 3-bedroom oldie on H-U-U-U-G-E lot at 960 Russel St. $43,500. M.L.S.
DALE VIEWEGER
598-5166 383-1047

$35,500
That's all it takes to own this attractively decorated 3 bedroom town house in Sidney. Plenty of space and close to all amenities. To view call.
RAY SUTTON
598-5166 656-3726

THINK ABOUT THIS!
For the same monthly payments you would make on a town house, you can purchase this 18 month old duplex. Situated on a large treed lot close to shops and schools. It's well worth your viewing. Call
RAY SUTTON
598-5166 656-3726

National Trust SINCE 1898

OAK BAY BORDER $55,000
Crisp new listing! Located on quiet street. Offering spacious living room with heatilator fireplace and oak floors, 8x10 dining room, bright and compact modern kitchen. There are 2 ample bedrooms on the main floor, one more in the full basement. Exterior painting? Never! $6,000 worth of vinyl siding installed. To view, call today.
595-2961 RUDY ROST 658-5490 res.

CONVENIENCE COMFORT QUIET
This three-bedroom family home has it all. Living room with fireplace, dining room in line, both wall-to-wall carpet. Bright electric kitchen with eating area. Fourth bedroom, rec room laundry room and two-piece bath downstairs. Drive-in garage. Lower Lansdowne area. Asking $57,900. ML 12772. Phone immediately.
JOHN KEATS
388-5451 (24 hrs.) Res. 384-4262

UPLANDS WATERFRONT
This beautiful secluded property boasts a small cove at the bottom of the garden!
The residence has large drawing room with fireplace adjoining delightful, spacious sitting room with sun room off. Separate guest-size dining room. All reception rooms are connected by French doors — great for entertaining! The kitchen is a masterpiece of knotty pine warmth and modern efficiency. A cosy den (with fireplace), two bedrooms, 1½ bathrooms complete the main floor. All is well — wall, wool carpeted over oak floors.
The lower level — above ground with large windows overlooking the sea — has two bedrooms, huge rec. room with fireplace and another bedroom.
From the street, it is difficult to envision the spaciousness and quality of this home or the seclusion and beauty of the property. There are so many extras here — please allow time for a thorough inspection when making appointment to view. The price is $225,000.
MRS. BAXTER
388-5451 anytime

FOR SALE BY OWNER
Lovely 2 bedroom home, large living room, bright kitchen with eating area, small basement and large crawl space. Separate garage. Centrally located. 592-3430 for appointment.

D F Hanley Agencies Ltd.
D. F. HANLEY AGENCIES LTD.
3293 DOUGLAS STREET
385-7761

OPEN HOUSE
SAT. 1:30-4:30
974-976 TAINE
OFF SAANICH RD., BETWEEN TATTERSALL AND McKENZIE
TWO HOMES, JUST REDUCED IN PRICE FROM
$58,900 to $57,500
AND WAITING FOR YOU, CLOSE TO TOWN AND ALL CONVENIENCES. SITUATED ON EASY-CARE LOTS. EACH HOME HAS 3 BEDRMS, LIVING RM AND DINING RM, 4-PCE BATH, QUALITY W-W THROUGHOUT R.I. REC ROOM AND 2-PCE PLUMBING IN BSMT. YOUR HOST,
BEV HIGHTON
385-7761 (24 hrs) 477-5603 (res.)

JUBILEE AREA OPEN HOUSE
SAT. 1-4 P.M.
1611 Haultain St.
ONLY $53,900, this 1,200 sq. ft., 25 old, 3-bedroom on main floor CHARMER has loads of EYE APPEAL. Gracious LR is BIG and has W-W over oak, fireplace and leaded-paned doors. SEPARATE formal dining room with W-W. Sparkling kitchen has eating area. Quality plaster and coved ceilings throughout. Full basement is all developed nicely. Sundeck. Good mtge assumable. See you there!
JERRY MIREAU
385-7761 (24 hrs) 385-3930 (res.)

16 ACRES
KANGAROO RD.
Fantastic piece of property with unlimited potential... if you are not afraid of hard work! A-FRAME house needs some finishing. Could be 5 bedrms. or duplex. MLS. $110,000.
SCOTT KENDREW
385-7761 24 hrs.
JOHN WATERMAN

JUST LISTED! GORDON HEAD
This fine home, built by the contractor for his own family just a year ago, is perfection itself. The entire home, from the 3 bedrms., 2 bathrms. on main floor, right through the finished bsmt. (which could easily be a complete suite) and even to the finely tailored grounds, is absolutely immaculate and better-than-new in every way. A fine example of not only quality building and pride of workmanship, but also of the absolute best of housekeeping! There are many, many features throughout, including custom-cabinetry right down to built-in desks in the children's bedrms., and extra fine plush carpeting throughout. An exceptional pleasure to show! $74,900 with existing financing at favorable rates.
STEVE MOONEY
385-7761 24 hrs.

East Gordon Head
This exceptional residence is one that must be seen. There is absolutely no way that it can be described properly in this space. It is a distinctive post and beam of some 3100 sq. ft. finished on 2 living levels, custom designed and built to exacting standards and using only the best hand-picked materials. But such many features and appointments are too numerous to list. (I might mention though, its beautiful sauna, dry heat, full bathrm. and large swirlpool complex ... all in clear, select cedar and ceramic. IT IS REALLY FANTASTIC!!) You are invited to call for further information on this fine home, offered at $125,000.
STEVE MOONEY
385-7761 24 hrs. 477-4197 Res.

JUST LISTED THROW AWAY
The Car Keys
$57,900
You won't need a car in this handy location, NO-THRU street, walk to K-Mart; Shelbourne Shopping Centre, 2 minutes away, yet off the main street. 3 BRs, LR with FP, dining rm, rec. room and den or 4th bedrm down. 4-pce. bath and 2-pce. in bsmt. Carport, and easy care lot with great garden area. Sundeck off kitchen. MLS 13976. Call
BYRON JEEVES
385-7761 (24 hrs.) 477-6257 (res.)

LARGE! CLEAN! LOW PRICE!
3 bedrms plus nursery, good-sized living rm, family rm and kitchen PLUS part bsmt ... all in this well-maintained older home in the Fernwood area. Well priced at $40,500 with immediate possession. MUST BE SOLD! MLS. To view, call
CLIFF HALAYKO
385-7761 (24 hrs.) 382-5505(res.)

FARM!
ALMOST 5 ACRES
Metchosin Area
LEVEL, FENCED!
Home has 4 bedrms, 3 bathrms LR with thick shag carpet and FP, lge family kitchen, laundry rm main floor, full bsmt. Great family rm with fireplace and built-in bar. Property has 2 barns, concrete floors. Separate 3-car garage. Terrific hobby farm! Full price $135,000. TERMS. Call
BRYON JEEVES
385-7761 (24 hrs) 477-6257 (res.)

NEW BROADMEAD LUXURIOUS
Quality Home
$134,000
See this sparkling traditional 4-BR home today! The exciting layout combined with the finest of materials and workmanship makes this home an extreme pleasure to show. Nestled in the trees it offers sea views, professional landscaping and extensive rock work. For the discriminating buyer who demands the best this home offers the ultimate. Call now for full details and personal viewing.
DAVID SOUTHALL
385-7761 (24 hrs.) 652-2325 (Res.)

D F Hanley Agencies Ltd.
D. F. HANLEY AGENCIES LTD.
3293 DOUGLAS STREET
385-7761

SPENCER CASTLE
BARGAIN!!
$59,500
LUXURIOUS CONDOMINIUM
Call now to avoid disappointment and see this spacious 2-BR de luxe unit. Master BR, 4-pce en-suite, all appliances included, super quality carpeting and better-than-average construction. This unit is brand new and qualifies for the B.C. 2nd mtge of $5,000. For full details and viewing, contact
DAVID SOUTHALL
385-7761 (24 hrs.) 652-2325 (res.)
CLIFF HALAYKO
385-7761 (24 hrs.) 382-5505 (Res.)

EXCELLENT 3 BR. FAMILY HOME POTENTIAL PLUS!
Situated on a lge. pie-shaped lot, with an excellent vegetable garden and assorted fruit trees, this 48-yr-old home has many attractive features for you! Full insulation inside and Kenitexing outside keeps the heating bills to a minimum. Living rm with brick raised-hearth corner fireplace; dining rm; good-sized kitchen with ample cupboards and eating area; 3 bedrms; 4-pce bath; lge sundeck with lovely SW view; oak floors throughout. Full high bsmt can be finished to provide a rumpus rm, 2 bedrms and a 3-pce bath. Laundry and workshop areas provided. $61,900. MLS.
PAT VICKERY
385-7761 (24 hrs.) 592-6192 (res.)

Western HOMES Ltd.

CHARACTER HOME BIG LOT $59,900
New listing consisting of large, older home, in excellent condition and tastefully modernized. Main floor consists of large living room with fireplace, bright modern family kitchen, master bedroom, and family or TV room. Top floor contains three roomy bedrooms and play area, and there is a finished rumpus room, drive-in garage and workshop in the full basement. A big double lot sets off the property. If you need space, character, lots of yard and a rural atmosphere, phone now to view. (New MLS).
Neil R. MacDonald
386-3494 (24 Hrs.)

$49,900 2 BEDROOMS FAMILY HOME GORDON HEAD
A nice two bedroom, no basement home in Gordon Head, complete with family room, living room with fireplace, big roomy kitchen and attached garage. The lot is surrounded by trees, and has a small garden and fruit trees in the backyard. (MLS 13718). Phone now to view:
Neil R. MacDonald
386-3494 (24 Hrs.)

BUSINESS OPPORTUNITY
Oak Bay Ave., nice older home plus extra lot, near Junction. Over 13,600 sq. ft. of property. Ideal location for any type of professional business. Near hospital on main bus line. Close to town. $110,000. MLS. Phone Bill Wilson, 386-3494 (24 hrs.)

2-BEDROOM PLUS IN-LAW SUITE $58,900
Roomy 2-bedroom home with large living room with fireplace, separate dining room, big kitchen and separate one or two bedroom in-law suite to help pay the mortgage. LARGE MORTGAGE AT 10¼% makes this close in home an attractive buy. Phone now to view. (MLS 13634).
Neil R. MacDonald
386-3494 (24 hrs.)

A REAL CHARMER $43,900!!
A delightful 3-BR bungalow in a convenient Esquimalt location. Spic and span and completely renovated. New kitchen cupboards, new fixtures plus new w-w carpet in all rooms. Should finance easily. Don't miss this Phone today! MLS 13523. Call Terry and Wilf.
Terry Eden and Wilf Cotton
386-3494 (24 hrs.)
Mobile Operator JL3 8782

JOHNSTON REALTORS APPRAISERS 385-2471
1306 BROAD ST. SINCE 1903

OPEN HOUSE SAT. 1:30-4 P.M. 1931 ASHGROVE
A lovely older home on a quiet street yet central to most facilities. Freshly decorated and newly sanded floors make this house a pleasure to see. An 8-room home with modernized kitchen, full basement, auto-oil heating, this property would lend itself readily to subletting or boarding. A good buy at the just reduced price of $53,800. MLS. Please call JIM MURDOCH 592-4530 or 385-2471.

GARDEN HOME
Gordon Head modern family home — 3 bedrooms on main floor — Living room with fireplace — Full basement is developed and includes lovely family room and study. Double carport with large sundeck. Beautiful garden, lawn, flowers and fruit trees. Quality family or executive home — schools nearby—transportation at the door. Priced at $71,500. To view, please call LYLE WICKS, 47-9675 or 385-2471 Johnston and Co. Ltd.

PRIVATE SALE—
So You are looking for a SUPERIOR family home! See this PRESTIGE area HIGH VIEW property. Close to schools, recreation, shopping. Fully developed basement. Furnished in-law-revenue suite, 2½ baths, 2 fireplaces—w.w. in major rooms. Enclosed patio. Double garage. $95,000. Owner at 477-9731.

BLOCK BROS

1800 Blanshard
3636 Shelbourne
1949 Sooke Road
9779 4th Street
SIDNEY, B.C.

A HOME IN THE COUNTRY
A ranch style house in a beautiful setting, a view, ½ acre lot landscaped, 3 bedrooms, fireplace lots of plumbing and a 2-car garage. Make an offer. To view call:
477-1841 MR. R. BOURDIN 642-4150

ESQUIMALT SPECIAL
$42,500. 3 bedrooms on main plus lovely living room with w-w. Real family kitchen. Full basement semi finished and a spiffy big yard.
477-1841 478-5561
(MRS.) PAT FORBES
RAYM FORBES
384-8359 478-4412

BLUE BONNET
This charming home wears a blue bonnet, sets on a large 100x150 lot, complete with tool house and separate garage. Cozy living with fireplace, huge kitchen, sewing room and 4 bedrooms. Well kept garden with small pond, very wide driveway and lovely view of the hills behind. Set amongst new homes. All yours for $43,000.
RON KERFOOT
SYD CLENDINNENG
652-2994 477-1841 477-5462

LARGE FAMILY? LOW INCOME?
For $47,000 you can own this beautiful 4-bdrm. home with liv. rm. and extra large kitchen with eating area. Extra deep lot with fruit trees. Lots of parking with lane and garage.
386-3231 BING RICHARDS 598-3030

SIDNEY $34,000
Nice townhouse for young family, 2 bdrms., 1½ baths, stove and fridge, close to schools and shops. Fenced in yard and patio.
656-5584 SHERRY KAYRA 656-6647

OPEN HOUSE 2518 FERNWOOD
$34,900 asking price. Excellent condition, 5 rm., Exquisite F.P. stained glass windows. Full bsmnt., with extra rm. Treed privacy. 30x129 lot. Hurrp for this one.

250 HOUSES FOR SALE

the Permanent

1125 DOUGLAS ST. and 3647 SHELBOURNE ST.

OPEN HOUSE 1198 Clayton Rd. Saturday 1:30-4:30

Country living with this delightful 3 bedroom, full basement home. Extra quality throughout from the double insulation to the luxurious w-w carpeting. Own 1 acre of land with a new 2 stall barn. Just $72,500. Don't miss it.
658-8837 Maude Dobson 477-0141

4 Bedrooms!

Close to all amenities. This home also has a large lot, living room with fireplace, large rec. room with wet bar, galley type kitchen and dining area with built-in cupboards. Also a large sundeck and loads of parking for that trailer or boat. Only $64,900. Call Gerry Martin.
477-9814 or 477-0141

OPEN HOUSE Saturday 2-4 932 Darwin

4 bedroom home close to everything. This home will suit the growing family with 4 bedrooms a very large rec room. Loads of parking and a large lot with some views. Come and see it on Saturday with me. Only $64,900.
477-0141 Gerry Martin 477-9814

Condominiums!

2 very nice suites 5 years old. 1 bedroom large living room, dining room, including all appliances. Also features swimming pool, sauna, whirlpool, games room etc. $38,900 and $35,900 respectively. To view these and other excellent condominiums call:
477-0141 Eleanor Brady 592-1130

OPEN HOUSE 1:30-4:30 1157 Burdett

Almost tudor 3 bedroom plus den in pleasant established area close to music conservatory. If you appreciate inlaid oak floors, carpeted hall and staircase, leaded lights, built-ins, formal dining room, modern kitchen, hot water heat, and loads of cupboard space, then this is the home for you. Come Saturday and be among the first to see this fine family home. Listed at $67,500. MLS.
A. J. "Sandy" Crawford
477-1561 472-0141

Open Sat. 1:30-4:30 3310 Happy Valley Rd.

Glen Lake area, starter home, 2 bedrms., F.P. in L.R., D.R., ample kitchen, F.H.C. basemt. plus Drive-in garage, almost ½ acre lot. MLS Priced at $49,500. Particulars call MANUEL LOPEZ
384-9150 or 477-0141.

Open Sat. 2-4 7253 Kristin Place

1 year old 3 bedrm. home, master en-suite, situated on cul-de-sac of newer homes. L.R. with stone F.P., guest size D.R., bright kitchen with plenty of cupboards. Rec. rm. F.P. of brick, room for other development in basemt., nice views. Try your offer on $63,900. Your Hostess ELEANOR BRAY
592-1130 or 477-0141.

Brand New

Ready for you. Delightful 3 bedrm. home tested with a practical area offering family rm., large size kitchen, drive-in garage and many extras, a must see at $71,900. DARIEN BAIN 658-5057 or 477-0141.

Character Home

Distinctive, clean, legal 5 suite conversion on Vancouver St. Easy to operate and in top condition. If owner wishes to live in, could easily be converted back to single residence or duplex. $55,000. Call TED PINFOLD 388-7742 or 477-0141. MLS 13709.

Beautiful Character Home

In desirable Mount Tolmie area. Features 20' L.R. with stone F.P., guest sized D.R. and large family kitchen, 2 bedrms., and 4 pce. bathrm. on main floor. 2 more bedrms. in full high basemt. and 1 bedrm. on top floor. Situated on large and extra deep treed and landscaped lot. Priced at $69,900. Call IRMA KULIGOWSKI 656-5325 or 477-0141. Exclusive.

Pastoral Views

Unobstructed and wide ranging from the extra large L.R. and D.R. and sun filled wrap around private deck. 3 big bedrms., roughed in F.P. in full basemt. CLEAN, ECONOMICAL ELECTRIC HEAT in all areas. A once in a lifetime chance to buy a fine new home in a unique and desirable location. Priced as if it were just an ordinary house. Don't miss this at $62,500. JOHN RUSSELL
592-3248 or 477-0141.

Duplex

View the straits from your sundeck of this 3 bedrm., ½ duplex on cul-de-sac. In-law suite or recreation area roughed-in brick F.P., w-w and close to Juan De Fuca strait. Please call J. H. WHALEN
477-0141.

$58,500 Will Buy This

Two-storey full basement house, licenced for 9 guests. This profitable business comes complete in every respect from bed linen and towels to deep freeze and refrigerators. Never a shortage of boarders. Four blocks from Craigdarroch Castle, 15 minutes walking time from City Hall. Complete inventory and financial statement available. Contact ERNEST WILLDEN 598-6034 or 382-9191 anytime.

Children and Pets

Are welcome in this condominium complex. 3 bedrooms and storage on second floor. 1½ bathrooms, comes complete with washer, dryer, stove, fridge and wall-to-wall carpeting. Situated between Gorge Vale Golf Club and Banfield Park. In new condition for $38,500. For viewing call ERNEST WILLDEN 598-6034 or 382-9191.

Move!

Into this desirable 2 bedroom home in convenient location. Built to strict N.H.A. specifications 15 years ago, it has two additional professionally finished bedrooms in full high basement. Living room has fireplace, dining room adjacent to it. Eating area in sunny kitchen with many cupboards. Taxes a mere $40 a month. Drive in garage. Quick possession if needed. Only $59,500. MLS 137-5. Ask for JOHN DUNICK at 382-9191 or 382-1671

Oak Bay—Willows Right on the Beach

With spectacular ocean views! Gracious living accommodation plus substantial revenue from legal suite. A very large lot — holding property for the near future. Yet live in style today! Asking $149,900. ML. See it with IRENE VAN 384-9191 or 382-9191 anytime.

City $79,900

Beautiful character home, 1400 sq. ft. on main floor, 2 fireplaces, 2 suites in basement. Another excellent holding with revenue. ML. See it with IRENE VAN 384-9191 or 382-9191 anytime.

Colwood 5 Bedroom

And 3 bathrooms. New MLS priced to sell quickly for out-of-town owner. Offers considered to $64,900. Near 1300 sq. ft. on main: 3 BR, master ensuite, DR and LR with fireplace; 2 bedrooms and 4 pce. bath in basement. Roughed-in rec. room with 2nd fireplace. Well fenced and landscaped lot near schools. Call PAT DOERKSEN
478-3432 or 382-9191

250 HOUSES FOR SALE

the Permanent

1125 DOUGLAS ST. and 3647 SHELBOURNE ST.

Dreams Come True Country Estate

A once in a lifetime opportunity to own a country property such as this. The Manor house is a magnificent Tudor, with approx. 3000 sq. ft. of gracious living including beamed dining room, den 17'6x15'6, master bedroom 20x15, 1½ baths. 3 bedrooms, large living room and all other expected amenities. Outbuildings include a guest cottage (or studio), double garage in Tudor style, workshop, greenhouse and garden shed. None now, but the 5 sunny acres allow plenty of room for a pool and tennis court. Exclusive and priced to sell at $189,500.00
GRAY LAITE SID HASLAM
656-5267 477-1994

Call It Irreplaceable $55,000

Nicely located near Beacon Hill Park on Niagara Street, close to the ocean. 3 bedrooms, 2 fireplaces, larger home of brick construction. This is an excellent close-in buy. MLS.
GRAY LAITE SID HASLAM
656-5267 477-1994
Office 382-9191

Lovely Palmer Street

A very nice stucco bungalow, large kitchen, dining room living room with fireplace. 2 good size bedrooms garage and full basement, on very large lot — asking $54,500 with 10¾% financing. ML IRENE VAN 384-9191 or 382-9191.

Canada Permanent Trust Company

IPR Island Pacific Realty Ltd. 3200 QUADRA 388-6231

QUIET STREET

This 2 BR home and one in full basement is located on a long lot close to the Gorge. Entertainment size LR, large bright sunny kitchen and DR. Asking $53,500, but must be sold, so see and make an offer. GRAE LANGSTON, 388-6231 or 386-8596.

FERNWOOD and BAY ST.

Take a drive by 2121 Sayward St. 3-bdr. two 4-piece bathrooms. Living room with W-W and FB. Brand new inside. A must to see. MLS 13392. Ole Knudsen, 598-2461 or 388-6231.

2-BEDROOM $49,900

32-year-old home in good condition on full bsmt, with drivein garage. Apartment zoned lot is an added feature. OLE KNUDSEN 598-2461 or 388-6231.

UPLANDS GOLF COURSE $79,900

Exclusive property in immaculate condition. 3 Bedroom, living room with FP. Full bsmt. with rumpus. Must be seen to appreciate. Large lot. Call now for appointment. OLE KNUDSEN 598-2461 or 388-6231.

RELAX AND ENJOY

The quiet country atmosphere offered by this View Royal home. Very large LR with fireplace, DR, kitch, 4 pce. bath and 2 bdrms. encompass the main floor with more accommodation offered in the full basement. Corner lot only 1 block from the ocean. New MLS. $55,900.
BOB KOHLRUSS
388-6231 or res: 598-7689

NEW ON MARKET $98,500

Quality Constructed two year old home, 1283 sq. ft. main floor. Large living room, Fireplace, two bedrooms up and two down, family room with fireplace, Sauna — balcony and sundeck — seaview. Large lot. Call:
R. KEELING
for additional information and appointments to see. MLS 13731.
388-6231 or 383-3860

4 BDRMS. $47,900 CLOSE IN

Nice modern house, close in, with a full basement, dining room and fireplace. Large 89x198 lot and attached garage. MLS Call Now. GLENN NICHOLLS or GERRY FINNIGAN 388-6231 or 479-1040, or 598-7689.

TOWNHOUSE $41,850

Located on beautiful Swan Lake, close to schools and park. 3 bdrs. 1200 sq. ft. immaculate. Private garden and patio. OLE KNUDSEN 388-6231 or 598-2461.

2 HOUSES AND 2 ACRES FULL PRICE $87,500

Quick possession. Make an offer. Call: GERRY FINNIGAN or GLENN NICHOLLS 479-1040, 598-7689, 388-6231.

S SEABOARD PROPERTIES LTD. 7173 WEST SAANICH RD. BRENTWOOD BAY 652-1141

ONLY $47,900

For a 4 bedroom home, full basement, dining area, fireplace, easy care lot, near Hospitals, buses, recreational centres, city and shopping centres too. Buying and renting even makes sense.
652-1141 TOM EVANS 652-2620

TOP OF TRIANGLE MTN.

Unequalled panoramic views of mountains, lakes and valley from almost every room of this 2100 sq. ft. 3 bedroom, custom built home in Metchosin, only 20 minutes to town. 2 acres of wooded land with 588 ft. frontage and possible subdividing potential in future. Indoor sunken garden, beamed ceilings, thermo windows, sunken bath. Floor to ceiling imported rock fireplace separates sunken living room and large dining room. Family room adjoining functional kitchen features built-in bookcase and third fireplace. Attached double car garage. Oriental style shake roof, cedar siding, professional landscaping and many more custom features. 10% mortgage. Asking $106,000. 478-9283.

$47,500

And move into this new home of 1270 sq. ft. With 3 bedrooms, bath and ½ roughed in fireplace in basement etc. Located in SOOKE'S new Otter Point Road. 1st. mortgage $41,230 at 11½%. For further information call 479-1323, evenings 385-5515.

FOR SALE BY OWNER. NEW 2-bedroom home, on 3.14 wooded acres, 217' frontage. 479-8560.

250 HOUSES FOR SALE

Montreal Trust

OPEN HOUSE
SAT. 1:30-4:00
MUST BE SOLD
2853-55 GRAHAM
(AT TOPAY)

Up and down duplex, main floor suite vacant, ready to move into — upper suite one bedroom, kitchen, living room and bathroom — floor suite 2 or 3 bedrooms, separate entrances, full basement, O-O-M heat, beautiful fenced 76½x135 ft. corner lot with plenty of shrubs and trees. Financing is easy, vendor says present ALL offers. For prior viewing this MLS No. 13727 call:
BUD FORBES
386-2111 652-2950
Or we'll see you at the OPEN HOUSE Friday or Saturday.

OPEN HOUSE
SAT. 1:30-4:30
1680 WAIN ROAD
N. SAANICH

Come and view this 1 yr. old rancher home — liv. rm. with brick fireplace which also gives din. rm. its own feature wall, kitchen with family sized eating area, 3 good sized bedrooms. Natural woodland setting on .64 acres. $68,900. MLS. 13514. For prior appointments to view please call:
656-3924 WELLS HOOKER 652-3634

JUST LISTED—
ESQUIMALT
GREAT FAMILY
ACCOMMODATION
$49,500

This large home is just ideal for the family that needs lots of space plus the charm that an older home with panelled dining room and good sized living room with fireplace provides. There are 4 B.R.s upstairs and on the main, living room, separate formal dining room and large kitchen with laundry room off. The full basement provides lots of storage space and the lot gives a good area for children to play. Wiring, furnace and plumbing in top condition. This will sell quickly so phone today.
386-2111 JEANNE LUCAS 477-1342

GORDON HEAD
EXCEPTIONAL HOME

This 18-month-old home is better than new. Immaculate inside and out, cathedral entrance, attractive bay window, living room with floor-to-ceiling splitstone, fireplace, glass doors from dining area to sundeck, view of Mt. Doug. 3 bedrooms main, 4th in lower level. Custom kitchen with garburator, dishwasher, extra cabinets. Finished family room with delightful fireplace. For sale at $63,900. Quick possession.
386-2111 DOUG ORR 598-1366

QUALICUM BEACH
RETREAT

Beautiful sea views. Lovely 2-year-old, 3 bedroom, master en suite, rancher. Over 1,400 sq. ft. with luxurious w-to-w carpet. Thermopane windows. Extra large double detached garage. Garden. Smooth sandy beach. Excellent fishing, oysters at your doorstep, also golf course. Asking $77,000. M.L.S.
386-2111 BUD FORBES 652-2950
386-2111 ART PEAKER 477-3957

BRAND NEW
NEAR ARDMORE

Something different in design and workmanship. Featuring 1,350 sq. ft. of luxury plus a full basement with roughed-in rec. room, 2 additional B.R.s and sauna bath — double carport — beautiful 23'10" x 20' sundeck — floor-to-ceiling slate fireplace in living room — feature wall of 1"x3" cedar — master bedroom with double closets, 4-piece en suite, plus sliding glass doors to your own private patio. Situated on .93 wooded acres of complete privacy, dogwoods galore. To view this one of a kind M.L.S. please call:
C. M. BUD FORBES
386-2111 652-2950

NEW HOME
$40,000 FINANCING
AT 10¾%

Brand new 3 B.R. full basement home, 1240 sq. ft. of superior construction. 180 ft. lot with sea glimpses from deck. Finished fireplace in roughed in rec. room. Basemt well planned for future development. Offered at $64,000 please call:
386-2111 MIKE McKENNA 592-3611

MOUNT TOLMIE
PRIME LOCATION CLOSE
TO ALL AMENITIES

Modern 3 bedroom home, livrm. with fireplace and din. rm. Convenient kitchen with built-in stove and oven, full basement with family room. Situated on easy to maintain lot. Priced at $74,900 with good financing. For appointments to view please call:
656-3924 WELLS HOOKER 652-3634

OPEN HOUSE
SAT. AND MON. 1:00-7:00
GORDON HEAD
NEW 3.B.R. 1½ BATH

1836 Chimo Place (off Fairburn)
—Walk to schools, Racquet Club, University.
—No traffic, and off cul-de-sac
—Drive by anytime
—Ideal for young executive
—Well built, beautifully finished
—Asking $64,800
386-2111 HERB SMITH 386-3712

FOR THE PROFESSIONAL

View this professional residence located on the slopes of Cadboro Bay offering magnificent views of sea and boats. An elegant home tastefully designed and decorated from the rich British India carpet to the new modern kitchen provided with double oven range, dishwasher, indirect lighting, full picture window, attractive fireplace enhances the beauty and charm of the living area. 3 bedrooms, 3 luxury bathrooms, den, 4 sliding doors to balconies and decks, heavy shake roof. For more details and viewing please call:
386-2111 ALAN WESTGATE
656-3423

TEN MILE POINT
COUNTRY FEELING
CONVENIENT LOCATION

That is the added feature of living on a large lot which borders a natural park. The home is quality constructed and finished on two levels with 4 B.R.s and family room with fireplace. An immaculate home ideal for a growing family and located on a quiet cul-de-sac. Priced at $85,900 the owner will assist in financing (MLS). For appointment to view call:
386-2111 ALAN WESTGATE
656-3423

SIDNEY
2376 OCEAN AVE.

No-step bungalow now under construction, lovely treed property with view of the ocean and designated parkland across the street. 1099 sq. ft. all electrical. 3 B.R.s, liv. rm. with fireplace, dining area, compact kitchen with utility room off kitchen, 4-pce. bath, storage room off carport. An excellent buy at $51,000. For further information please contact:
DARLENE PEDERSEN
656-3924 656-1881

3850 MERRIMAN DRIVE
PRIVATE SALE

3 bedroom, hardwood floors, no basement, 2 steps only, 2 entrs, L-shaped living-dining, fireplace, attached garage, heated storage room, a doll's house, ideal for mature people. Lovely garden with fruit trees. Just redecorated. Appliances and drapes included at $59,000. Try $15,000 down to easy financing. 477-1980.

TOD-HACKETT CONSTRUCTION LTD.
Days 384-1101 Nights 477-5554

250 HOUSES FOR SALE

MAYFAIR REALTY

3147 Douglas St. 386-2955
Woodward's Mayfair Centre

OPEN HOUSE 1587 THELMA SAT. 2 - 4

(Left off Shelbourne N. of Feltham)
Mount Douglas view, new three bedroom, master en suite. Tudor faced exterior. Impressive living room-dining room combination. Roughed-in fireplace in rec. room area. Asking $60,900 (MLS). JACK COOKE, 386-2955 or res. 477-4842.

OPEN HOUSE SAT. 1:30-4 924 RANKIN 941 RANKIN

(off Craigflower Rd.)
924—3 bedroom tudor style home with over 1800 sq. ft. finished area. Family room, 2 bathrooms. A lovely setting in this new area. Many plus features. $74,900.
941—Waterfront of 70 ft. Lovely view of Gorge waterway. 3 bedrooms, guest size living room and dining room. Deluxe kitchen. Over 1428 sq. ft. on main floor. Full basement has fireplace. This is a quality built home. $85,900.
GEORGE PARSONS, 386-2955 or res. 598-3847.

OPEN HOUSE 1401 McKENZIE 1409 McKENZIE SAT. 1:30-4

REDUCED TO $59,900. Two new 3 bedrooms, 1½ bath homes close in. Not yet completed so some choices still to be made. On sewer and storm drain. Underground wiring. Assume large mortgage. Trades considered. GEORGE WALL 386-2955 or res. 478-5681.

TRADE UP TO BROADMEAD

View this lovely three bedroom 2 bath (4 pce. en suite) rancher, character home just 6 years old in a prime area and let us guarantee a price on your present home. Sunken L.R. with formal D.R. Easy care lot. Asking $99,900 (MLS). LEIGHTON NOBLE, 386-2955, res. 658-8968.

GORDON HEAD LIKE NEW

Here is an exceptional home. Less than 3 years old. In "as new" condition. All your landscaping has been professionally done. Large double carport and sundeck. Inside 3 lovely bedrooms, master ensuite. Beautiful feature wall in living and dining room area. Lovely deluxe kitchen. Lower area has 4th bedroom plus large L-shaped rumpus room, also finished 2-pce. bathroom. All underground services. All this for only $68,900 with trades considered. GEORGE WALL, 386-2955 or res. 478-5681 or GEORGE PARSONS, 386-2955 or res. 598-3847.

REDUCED TO $59,900

Character home with old country charm. Situated in Sidney just 3 blocks from shopping and sea. Beamed ceiling, leaded windows, 4 bedrooms, dining room, den, nook, stone fireplace, full basement. Holly trees, shrubs, all on beautifully landscaped double lot. To view, call FRED JACKSON, 386-2955 or res. 477-2537.

SIMPSONS-SEARS 17 YEARS OLD

A very well kept, quality-built stucco home in a very popular area. Three bedrooms on the main floor. Lovely hardwood floors throughout with new quality carpeting over hardwood in living room. Full high basement has drive-in garage, nicely finished office or den, and still lots of room for storage or further development. On a quiet cul-de-sac. Asking $55,900 with trades accepted. Call GEORGE WALL, 386-2955 or res. 478-5681.

SIMPSONS-SEARS

Sparkling two-bedroom, full basement older home with rumpus room or large bedroom down, close to shopping, school, bus. On a LARGE lot (55x150 ave.) with lots of lawn and garden space. Assume a $23,200 first mortgage at 10%. Asking $44,900 with trades considered. This is a new listing and it's good so call now to GEORGE WALL, 386-2955 or res. 478-5681.

UPLANDS EARLY POSSESSION

Situated in a high sunny location with QUALITY AND CHARM dominating throughout this PICTURESQUE HOME. Just TWO STEPS to the spacious entance hall and traditonal reception rooms, three twin bedrooms and two full bathrooms (master en suite), large den with FP. Delightful and practical kitchen with dining area. Hot water heat, extra plumbing down, Rec Room with FP and plenty of EXCELLENT storage. Superbly built for present owner with NUMBEROUS EXTRAS and offered for sale at a realistic price. For further particulars and appointment to view this EXCLUSIVE NEW LISTING with Miss Courtnall, please phone 598-3964 or 385-2481.

$52,900 3 BEDROOMS

McKENZIE — QUADRA AREA
Comfortable 2-year-old family home. Full basement. Carport. Nice lot with view. F.P. in L.R. and also in large rumpus room. W-W carpet throughout main floor. See this fine value now. Assume present mortgage or arrange new terms. Immediate possession.
Doug Bowen — 385-2481

SWINERTON, STEWART CLARK, LTD.

COUNTRY LIVING
$45,000

Here is a solid older home consisting of living room, 2 bedroom plus den or 3rd bedroom and family size kitchen. Located on 1-3 acre with many fruit trees. A large garage with work area for the hobbyist. To view this M.L. 13697 located in Langford phone Frank Beamish Realty Ltd., 385-5113 anytime.

BUY DIRECT FROM BUILDER AND SAVE

New 1300 sq. ft. home in quiet area. 10½% financing available. $63,900 Phone 477-8148 or 658-8785.

250 HOUSES FOR SALE

LANSDOWNE Properties Ltd

OPEN HOUSE SAT. 1:30-4:30 WATERFRONT 65 LOTUS

Spacious and gracious are the rooms in this 2 level home that looks out over the Gorge. Excellent family home plus an in-law suite down. Not a good drive-by, so make sure you view the interior and back garden. Call ADELLA ZARFT 478-9607 or HAZEL CAMPBELL 382-7051, 592-2431.

OPEN HOUSE SAT. 1:30-4:30 1177 ROSLYN

Comfortable OAK BAY home, featuring: 4 bedrooms, living room with fireplace dining room, fully modern kitchen and full basement. Many extras included are, sundeck, wall-to-wall carpeting and a back lane. Asking $61,900. Call JOHN WEST 592-2431.

OFFERS

On this 2 bedroom Gordon Head home featuring a large living room with fireplace, 2 large bedrooms and a kitchen with an eating area. Huge garage with room for a workshop and storage. All situated on a 71x208 ft. lot. Asking $47,500. Call JOHN WEST 592-2431.

OAK BAY BORDER

See this large bright, newly decorated family home in Fairfield with its exceptional floor plan. Two bedrooms up, one down, large bright kitchen and separate laundry room. F.P. in 13x17' L.R. Leaded glass doors give you privacy and elegance in to a separate D.R. Move into this vacant home next week and pick the quantities of fruit from the various trees. ADELLA ZARFT 478-9607, HAZEL CAMPBELL 382-7051 or 592-2431.

$43,900 STARTER RETIREMENT

Don't miss this cute and cozy bungalow, newly painted and close to all amenities, hospital, bus, shops, etc. 2 bedrooms, living room with fireplace, wall-to-wall carept, and a nice bright kitchen. An added bonus is the large frame with concrete floor, workshop, in the backyard. MLS 13790. Call now:
Jack Davis or John E. Thomson
386-3494 (24 Hrs.)

COBBLE HILL MILL BAY $44,900

If you are looking for country peace and quiet within commuting distance of Victoria, why not try this nearly new, 3-bdrm. home in the lovely Braemar subdivision? Huge .62 acre lot! Only 30 minutes from Victoria. You won't find anything of comparable value in the city, so why not call now and make an appointment to see it. (MLS 13284).
Wayne Rowe
386-3494 (24 Hrs.)

WILLS and WONNENBERG REALTY LTD.

James Bay Renovated

A WEE house on a WEE lot with EVERYTHING major done, NEW stucco — NEW roof — NEW aluminum windows — COPPER plumbing — WIRING updated — NEW furnace — New Hot Water Tank — NEW verandah — FULL Basement — Vegetable and Fruit Garden — TWO Bedrooms — Living room — Lge. kitchen — Approx. 800 sq. ft. IDEAL for retired couple — (Or starter). Asking in the Mid-Thirty price — SEE IT and MAKE AN OFFER. For appt. to VIEW call:
JOHN BISHOP
384-0581 (24 Hrs.)

KIPOT CONSTRUCTION LTD.

All homes have a one year Victoria Housac Warrantee. Buy with confidence.

Sidney ½ acre, 10½ mortgage, 3 bedrooms, bath and a half. Carport and patio, close to schools. Price $54,900.

Sidney 3 bedrooms with thermal windows, carport and sundeck at $51,500.

Ardmore, overlooking golf course, executive type home on ½ acre, 3 bdrms., double carport and patio, with extra large kitchen, thermal windows and heavy insulation, approx. 1380 square feet. Direct from builder. Prie $71,900.

To view phone Mike 656-4066 or Vic 656-4003

FAIRFIELD $38,000 Fixer-Upper

This house, in a most desirable location, needs lots of attention. Ideal for the handyman. There is lots of room in this older home. Large lot. W. Frebold Real Estate. 386-7414.

BY OWNER

New start or retirement, Completely redone wall-to-wall, 2 bedrooms, kitchen, living room, 4-piece bathroom, fully insulated, Full basement with bathroom, new plumbing, wiring, sewer. Connection for washer and dryer. Lot 80x134, worth seeing. Hurry. Price $45,000. 479-3469 anytime.

GLEN LAKE

Still time to choose carpets, fixtures, color in 3-bedroom home on secluded view lot featuring rather unusual plan. For sale by builder. 478-9987.

FOR REMOVAL, IMMACULATE modern NHA house, too good to demolish. Asking $10,000. Should you have a lot, owner would assist financially if necessary to relocate. 383-0302 after 6 p.m.

APARTMENT ZONED

5-bedroom home, full cement basement, automatic oil heat, near Nanaimo Centre, large lot. $49,500 full price. Collect 684-1783 (Vancouver).

RYAN PROPERTIES LTD.
G. E. Bus Ryan, 382-8135 anytime.
Dedicated Service — Integrity

253 COUNTRY HOMES AND PROPERTIES

1615 HOLLYWOOD CRESCENT

This beautiful older 5 bdrm. character home sits on a 70x150 lot with a private sandy beach and beautiful views of the Straits of Juan de Fuca. Offered at the firm price of $88,900. Drive by then call: GLENN NICHOLLS or GERRY FINNIGAN 388-6231 or 479-1040, 598-7689 Island Pacific Realty

YOUR HOME IN THE COUNTRY on 2½ acres plus self-contained cottage. Many attractive features, firm price $[illegible]900. No agents. Phone 478-8210.

SAANICH PENINSULA PROPERTIES
For all real estate requirements. Box 1235, Sidney, B.C. 656-4000

253 COUNTRY HOMES AND PROPERTIES

34.22 AC. — 2,000 SQ. FT. HOME
MILL BAY NORTH

This land is beautiful. Approx. 10 acres in meadow including a natural pond. The land rolls ever so gently; the home stands in approx. an acre cleared, except for some fine specimen cedar and arbutus for effective landscaping. Only 2 years old with exterior walls of natural finish cedar. Shake roof and stone chimney, the home blends happily with the surroundings. The living room, 20 x 24 has vaulted ceiling, gable window plus expansive windows that bring outdoors in. A 15-ft. width of floor to ceiling stone includes a large heatilator fireplace. There's quality carpeting and drapes, also in the dining room, and the den, which has its own stone fireplace and built-in book shelves. There's a pretty powder room, well planned spacious kitchen and very large utility workroom. The bedroom wing has master with built-in wardrobe wall and 3 piece ensuite, two more spacious bedrooms and an extra large bathroom. Lighting include feature lighting in the living room and double flood lighting on all outside walls. The enormous windows keep the inside bright bringing outdoors into each room yet there is true privacy. Over three quarters perimeter is fenced with some cross fencing in the meadows. There are winding riding and walking trails through the wooded portion of the property. A 30 x 14 building with big fenced enclosure could be for horse or other animals. Truly beautiful and secluded yet convenient to town. Asking $157,000. Owner has left the island must sell. For appointments call
GRAY LORENZEN 652-1038
Malahat Realty Ltd. 743-5525
Box 40, Mill Bay

MILL BAY 1.1 AC.
BEAUTIFUL HOME

This exceptionally beautiful property is in an ideal location with absolute privacy. The contemporary style, quality material and workmanship, and forward thinking design will mark this home a winner for decades to come. A winding driveway widens to spacious paved parking to a ground level entrance and double carports. Inside, reception areas for both front entrance and to the super-large and beautiful sundeck, are paved with gleaming, thick, natural slate. The 31x17.5 living-dining rm. is a natural for gracious living and smart entertaining. Subtle panning defines the dining area. Oak floors, mahogany plank panelled walls, enormous plate glass windows; combine with vaulted ceiling and inviting fireplace to complete this area. There's a full guest bathroom with slate floor. Main bedroom, 17x11.5 has more big plate glass windows, a lovely 4-pce. bathrm., big wardrobe and a connecting study that also has entrance from hallway to double as guest room. The kitchen is a sunny birch masterpiece of efficiency and beauty with appliances, slate floor, a custom built copper fan-hood and one complete floor to ceiling wall of storage space. Down open stairs, just off the living rm., is a 27x19.5 recreation rm. with the same big windows and a lovely fireplace. There's a big bed-sitting rm., another bedrm., a pretty 3-pce. bathrm. plus a spacious room for hobby or dark rm. or just storage. All this at ground level. Heating is oil hot water. The 150 ft. wide property has just enough garden for charm and beauty, the balance is in Dogwood Cedars, Firs and Maples with all boundaries wooded. The lovely seaviews look across to the Peninsula, Gulf Islands and Mount Baker. Priced at $89,500, it is well below replacement value. Viewing is by appointment only, with GRAY LORENZEN 652-1038 anytime. Malahat Realty Ltd., 743-5525, Box 40, Mill Bay.

MILL BAY — NORTH
FAMILY HOME — 1 ACRE

Over 1,6000 sq. ft. this distinctive home is set on its full acre to capture the pastoral and sea views yet provide privacy. Approx. half the land is park-like woods. The home is sited in meadow among fruit trees and newly set lawns. A gracious home: exterior stucco, brick, exposed beams and shakes. From the large covered entrance you enter a 10 x 8 bright foyer. There's a 13 x 12 panelled study off. Open to the foyer, the 22 x 15 living room has an impressive beamed ceiling and big windows that bring the views in. Dining is spacious, kitchen includes roomy breakfast area and built-in oven and counter range. There's a 15 x 12 family rom, a 2-pce. powder room, all main floor. Up open stairs are main bathroom and 3 carpeted bedrooms, master 2-pce. ensuite plus its own sunny balcony. There's a big basement for storage, an oversized double garage and work shop. Good growing land, a sunny exposure and an excellent water supply allows you to grow for fun, beauty and food. Beautiful living in a quiet area with excellent sport facilities for the young in years and heart. All at a sensible price. Only $69,500.
GRAY LORENZEN
652-1038 ANYTIME
MALAHAT REALTY LTD.
743-5525
Box 40, Mill Bay

COBBLE HILL AREA

Over 1,000 sq. ft. of living space which includes 4 small bedrooms and a master bedroom with 3-piece ensuite bathrooms, a second large 5-piece bathroom with 2 hand basins, spacious 21.5 x 14' living room plus dining area, kitchen and utility room and lots of cupboard space. This double wide mobile home is in a small trailer park on a 50 x 80' lot with a rental of $45.20 per month. Situated about 8 miles south of Duncan. For details and to view contact Tom Burdge, 743-9398, Malahat Realty, 743-5525, Box 40, Mill Bay, B.C.

RETIREMENT SPECIAL

This fine home at 42 SEASIDE DR. On an acre of good land has an extra cottage, greenhouse, woodshed and so on for real country living. Easy beach access and the most tremendous views to the Olympics, the Straits AND the Pacific Ocean. Sun all day long. The home itself is ideal retirement. Beautifully crafted FP's, extra heavy insulation, 2 Br's., 2 bathrooms, den or spare Br. (or the cottage for extra) fine rec rm. Although only 1½ yrs. old it is BEAUTIFULLY hand built. At $75,000. It is an excellent buy. MLS.

OR

Also in this lovely area is a beautifully treed 1 acre. On a cul de sac, with main water and hydro next to the park and by sandy beach at only $22,000. Call
DESMOND HOLMES
386-8124 478-1227
PEMBERTON, HOLMES LTD.
1000 Government Street

Country Living

This year-old home on 1 acre of land has a two-stall barn. You can keep your horse in the home. The house has luxurious WW thru-out, old brick floor-to-ceiling FP, 1½ bathrooms, double insulation, many extras. Priced at $72,500. Don't miss it. Phone MAUDE DOBSON 658-8837 or 477-0141.

Canada Permanent Trust Company

OLDFIELD ROAD PRIME HOLDING

9.89 ARABLE ACRES with CHARMING 2 bdrm full bsmnt home, GREAT VIEW OF WATER, MT. BAKER and VALLEY. Fertile farm land, with SOUTHERN EXPOSURE suitable for market garden, ORCHARD, nursery, etc. NO WATER PROBLEMS. Vendor will consider carrying 1st mtge at 10%. ALL TRADES and OFFERS CONSIDERED.
GERRIT KLOOTWYK
386-3231 On pager 481 at 384-8075
BLOCK BROS. REALTY LTD.

HOME ON 3 ACRES

Well built home — uniquely different in design. Some minor finishing required. Large sondeck. Two balcones. Built-in range and oven. Chicken coop. Pig-sty, stable and corral. No drive-bys. View by appointment only. 7-mile circle — 15 minutes from Town and Country Shopping Centre. Asking $78,500.
JOHN ROBINSON
478-5561 478-7041
BLOCK BROS. REALTY LTD.

SIDNEY SEAVIEW

Nobody can disturb the Magnificent Sea View enjoyed by this older home on the quietest street in Sidney. It features 2 bedrooms, a usable attic and a very large workshop-garage. Already partly renovated tastefully. Some more work needs to be done. New M.L.S.
ASKING $58,500.
656-4000 K. DROST 656-2427
SAANICH PENINSULA PROPERTIES LTD., SIDNEY

253 COUNTRY HOMES AND PROPERTIES

MELTON REAL ESTATE (B.C.) LTD.
912 Douglas Street
1610 Island H'way

COUNTRY LIVING

Three excellent country properties in the Shawnigan Lake — Cobble Hill area.
*1.8 Acres, $19,500
*1.9 Acres, $19,500

* 1.7 Acres, new, 1,575 sq. ft. home. Three bedrooms. Cedar shake roof. Many fine features. Home is still under construction so you still have time to choose carpets and paint colors. Priced to sell at $69,900. MLS. All of these properties are in an outstanding subdivision with paved road, hydro and good water requirements. Phone now Rick Pettinger 386-7551, 595-5074.

COBBLE HILL

1700 sq. ft. full basement home, built and finished to a higher than average standard. The kitchen and dining area are large with loads of beautiful cupboards. A raised hearth fireplace in the living room, 4-bedroom en suite in master besides a self-contained in-law suite in basement. Carport, fruit trees and shrubs. Situated on a large lot, also close to school, stores, and sports arena. Priced at $56,000. M.L.S. For details and to view contact Walt Hearn at 748-8186 eves. 743-2479.

MILL BAY

4 1-3 acres with a 3-bedroom, full basement home only 5 years old. Large barn and outbuildings, also a mobile home presently rented at $100 per month. Priced at $67,500. For details and to view phone Walt Hearn at 748-8186 or eves. 743-2479.

One year old, no steps, 2-bedroom retirement home on nearly 1 acre of sunny, quiet property just north of Mill Bay. This property has an extra septic tank for a mobile home and small horse barn on the property. Asking $38,900. For details contact Howard Wingfield, 748-8186 evenings.

Three-year-old home on 1-3 acre, 4 miles north of Mill Bay on paved road. W-W carpet, fireplace, wall insulated for economical heating with A-O, 2-3 basement with carport, lots of extras in this well built home. Asking $49,500 with terms. For details contact Howard Wingfield, 748-8186, evenings 748-1031.

¾ acre with access off frontage road adjacent to Trans Canada highway. Water can be supplied. Priced at $14,000 with terms if required. For details and to view contact Walt Hearn 748-8186, evenings 743-2479.

ASTRO REALTY LTD.
427 Canada Ave.
DUNCAN, B.C.

Western HOMES Ltd.

KEMP LAKE $15,000

Desirable building site, 1-3 acre overlooking Lake. Well treed and ready to go, has been perced. Dug well on property, hydro and telephone available. Phone - Bill Wilson - 386-3494 (24 hrs) (MLS)

SOOKE RIVER RD. $33,900

2.67 acres of treed seclusion. Driveway roughed in, several good building sites. Water, hydro, and telephone to property line. (MLS) Phone Bill Wilson - 386-3494 (24 hrs.).

MILL BAY 3.5 ACRES MODERN HOME $65,900

Located on the most picturesque road in the area; this rural property offers terrific family living. The modern split level home offers living room, dining room, large kitchen, 1½ baths, three or four bedrooms, and a finished family room. The property consists of a landscaped area for the home, approx. 2½ to 3 acres cleared, and a nice fringe of trees to set the property off. (MLS). Viewing by appointment. Phone now:
Neil R. MacDonald
386-3494 (24 Hrs.)

OPEN HOUSE

797 WALFRED
SAT. NOON - 4 P.M.

EXECUTIVE LUXURY

2.55 ACRES — 3,000 SQ. FT.
SAUNA — SEAVIEWS
Sooke Rd. to Happy Valley Rd. then left on Walfred

This elaborate architect designed home is brand new and features the absolute finest in carpets, etc. complete with so

WATERFRONT PROPERTIES

Gracious Living on Vancouver Island's "Riviera"

Maple Bay

Between Victoria and Nanaimo

Sun-Loved, Nature-Blessed Arbutus-Shaded

Look South over tranquil Maple Bay

Enjoy Nature at its finest!

Fishing, Boating, (Marina Nearby)

PLUS

Beautifully Treed View Lots With Access to The Bay,

also some Unique Waterfront Parcels

All this with Mun. Water and Paved Roads

One-Half to 2-Acre Sites Prices from $16,000 — Balance at 8 per cent Down payment from $4,900

A Wise Investment From Any Aspect . . . Prepare For Your Retirement Now!

Call 687-2696. Vancouver office 24 hours or 748-1629 Duncan

MELTON REAL ESTATE (B.C.) LTD.
912 Douglas Street
1610 Island H'way

WATERFRONT PEACE AND QUIET AND OPEN AIR

TWO ACRES (169' Waterfront) on beautiful Anderson Cove in East Sooke. Two small new cottages and sheltered deep water moorage make this an ideal property for the boating enthusiast. Live in one — and rent one or get together with your friends.

RONA HIGGS
642-3835 478-9581

WATERFRONT

From pleasant exterior to warm interior this gracious home says "welcome". Superb waterfront home in Central Saanich with fine finishing and exotic features that blend together to create a friendly atmosphere for you to spend pleasant hours entertaining family friends and business associates, while enjoying some of the finest waterfront scenes on Vancouver Island. Offering over 2,400 sq. ft. of living area on one level including 3 large bedrooms, den, large family room and entertainment sized dining room. Recently completed by the owner and offered at $142,500.
477-1841 (MRS.) PAT FORBES
384-8359
BLOCK BROS. REALTY LTD.

Waterfront

SHAWNIGAN LAKE
100' of excellent waterfront good for swimming, diving and boating. Southern exposure. ½ acre lot with tall trees. Seclusion. Approx. 300' of black-topped driveway with parking area. Double garage w cement floor. Large 4-bedroom family home with 2 full bathrooms, garburator, washer-dryer, stove. Wall-to-wall carpet throughout. Fantastic large living room with huge fireplace. Picture windows. Part basement. Oil furnace. Cement patio steps to fleet. We just took this property in on trade. It must sell right away. Priced at $69,000.
743-5311 John Ettema 743-2607
743-5311 Marie Malbon 743-5145
SHAWNIGAN REALTY LTD.

BEAUTIFUL LAKEFRONT ISLAND RESORT

This is your chance to own and operate this delightful island resort in the Gulf Islands, just a hop, skip and a jump from Victoria on beautiful lakefront property. This resort consists of a good family three-bedroom home with eight cabins situated among the trees and flowering shrubs with lawns sweeping down to the lakeshore. The property consists of 5.35 acres with 261 feet of prime waterfront property. For more details on this exclusive property at a price of $ 00,000 with present financing at 8%. Call:
MARK MACKENZIE
384-8001 595-4596
A. E. COLES
384 8001 592-3311
THE ROYAL TRUST CO.

SUN AND SURF

Delightful modern waterfront home set on spacious lawns with ocean views from living room separate dining room and kitchen. 2 bedrooms on main floor, rec. room and 3rd bedroom in full basement. 3 baths. 2 fireplaces. Quiet area approx. 25 miles from Victoria. Asking $79,900 and vendor will carry large first mortgage. Phone for appointment to view.
OFFICE 386-7911
MARILYN MOORE 478-9480
JO LENNOX 478-2563
Homefinders, Wall and Redekop

WATERFRONT AND ADJOINING lot, Saverys Island, sacrifice, $4,000 cash for quick sale. Victoria Press, Box 473.

258 CONDOMINIUMS and TOWNHOUSES

BEST BUY CONDOM'M

—WE FEEL THIS SPACIOUS, TWO-BR, TOP FLOOR HOME IN SUPER-QUALITY COLONY PARK MANOR IS VICTORIA'S CURRENT BEST-BUY CONDOMINIUM SUITE.

—NO COST EXTRAS INCLUDE SWIMMING AND THERAPY POOLS, SAUNA, REC. ROOM, WORKSHOP, AND FREE TWO-CAR PARKING!!

—ULTRA CONVENIENT MT. TOLMIE-CEDAR HILL AREA NEAR SHOPS, BUS, PARKS, UNIVERSITY.

—FULL PRICE ONLY $38,900!

—DETAILS, NORMAN ROSS AND ASSOCIATES LTD. 640 - 1070 DOUGLAS ST. 382-6151 OR DIRECTLY FROM KEITH DICKSON 477-1683 OR DICK BATEY 592-4607

$25,000.00

Would you like the space of a 2-bedroom suite at the cost of a one bedroom. Then check this spacious one-bedroom and den with me. Call:
386-7521 DEL HOEGI 383-0516

GROUND FLOOR
$30,900

Spacious 1-bedroom condominium, 1 yr. young all appliances included. A $22,000 assumable mtg. payable at $220 P.I.T., including int. at 10½ per cent. To view call Del Hoegi at Boorman Investment Co. Ltd., 386-7521 or res. 383-0516.

$38,900!

I have a 1300 sq. ft. plus condominium that accepts children! A luxury suite featuring three extra large bedrms., huge liv. rm. with raised hearth brick fireplace. Great-sized dining rm. and the ultimate in convenience kitchen with huge eating area. Laundry rm., two entrances on ground floor, building is immaculate — only 3 years old. This is a buy at $38,900. Call to view: Ruth Lukaitis, 388-4271 or 477-5306 (Res.).
J. H. WHITTOME and CO. LTD.

HARBOR AND CITY VIEWS

Fairyland of lights at night. Prime suite, 2 BR, 1½ bath. Close to all amenities. Lovely condominium now see the best. Esquimalt. $56,900 New MLS.
ERO PETTING
388-4271 or 384-5024 (Res.)
J. H. Whittome and Co. Ltd.

BY OWNER

High Quadra, 10 months old. 2 bedrooms, 1½ baths, condominium. $21,300 1st mtg. at 10¼%.
Full price $34,900
592-2440 or 382-8423 after 4 p.m.

258 CONDOMINIUMS and TOWNHOUSES

the Permanent

1125 DOUGLAS ST. and 3647 SHELBOURNE ST.

Introducing Hamstead House

"SOMETHING NEW UNDER THE SUN"
Open Afternoons
Daily
(Except Sunday)
955 DINGLEY DELL

Spacious suites designed with you in mind. Most have 1½ baths, price range $35,500 to $49,500. Carpets by Jordans, some suites have glassed-in balconies. Sun roof patio with water views, deluxe appliances, some Tiffany lamps. It's delightful. SID HASLAM 477-1994. GRAY LAITE 656-5267 or 382-9191.

Windsor Manor

Deluxe Condominium Apartment Homes
848 Esquimalt Road
Sales Suite No. 5
Ph. 385-7924
Open
Thurs. and Fri Mornings
10:00-12:00 noon
Mon. to Sat. Afternoon
1:30-4:30 P.M.
Mon. to Thurs. Evenings
7:00-9:00 P.M.

All units priced under $40,000. Spacious new strata title homes, one and two bedrooms, some with bath and half. Complete with appliances, drapes, carpeting and many desirable amenities. With a minimum 5 per cent down and Gov't assistance to eligible purchasers you may find it easier than imagined to own. Compare before you buy. Details by calling HERB McDANNOLD 658-8844 or 382-9191.

Close to Sea

Walking distance to Beacon Hill and Town this 2 yr. old condominium one BR suite located in deluxe complete with sauna, swirl bath, roof deck, etc. is offered at $34,900 (ML) including appliances, drapes and carpeting. Ideal starter or retirement with low taxes and assessments. To view please call HERB McDANNOLD 658-8844 or 382-9182.

$500 Down

848 ESQUIMALT ROAD

Payments only $282 per month buys this attractive studio in new building. Bedroom area, extra room 8'x5½' for storage. Apt. has sauna, swirl bath, game and rec. area. This sure beats rent. Open 7 p.m. to 9 p.m. Mon. to Fri. or call C. DERKSEN 382-9191 to view.

Rockland
$97,000

3 executive townhouses remain at this prefinish price in this desirable area. Remaining 6 will be over $100,000. Designed by John Di Castri in English Manor styling featuring fireplaces, all appliances, vacuum system, mn. flr. laundry, 3 BR, 3 baths private courtyards, etc. Completion in Spring '76. 7 already sold. Preselect now and avoid disappointment as these are Rockland's only townhouses designed for the preferred few. Details and viewing of plans by calling HERB McDANNOLD 658-8844 or 382-9191.

2.39 Acres Waterfront

This terrific waterfront property, located on Sooke basin could be developed into apartments, townhouses, motel, duplexes, etc. On $200,000 asking, $50,000 will handle and vendor carry mtg. to good covenant of 1 per cent. For further detail please call HERB McDANNOLD 658-8844 or 382-9191.

Canada Permanent Trust Company

VILLA PENTACO

1235 Johnson St.

$1250 DOWN To Qualified Homebuyers ONE BEDROOM CONDOMINIUM HOMES

$24,480

2-Bedroom from $34,950

VIEW BY APT. ANYTIME

Comes complete with appliances, draperies, carpeting, parking and many other desirable features. CMHC Financing. Details please call DON WHYTE, ALEC GOWER, 592-2407.

WHYTE AND GOWER OAK BAY PROPERTIES LTD.
2227 Oak Bay Avenue
VICTORIA'S LEADING CONDOMINIUM BROKER

david burr LTD.
655 FORT ST. 384-9335

THE EAST PARK

1050 Park Blvd.
(Corner Cook)

Are you retired or retiring? Then invest in a "HOME" ON THE PARK. It's just across from Beacon Hill Park, has 1 and 2 bedroom, 1 and 1½ bathroom special deluxe units. Colored appliances, expensive wall to wall carpets which will tone with your own color scheme. Underground parking, large private balconies with flowers, and it's close to the sea too!

FROM $37,500

Don't miss this. At today's prices, it's a great buy. We're there from 2-6 everyday, except Sunday, but special appointments may be arranged anytime. 384-9335.

BY OWNER

Spacious luxury condominium. 2 bedrooms and den, own laundry room, all appliances, fireplace and many more features. Across from park, near city centre. $75,000. Low interest financing available if required. For appointment to view: 384-0876.

258 CONDOMINIUMS and TOWNHOUSES

UNIVERSITY PARK TERRACE
1 and 2-BEDROOM CONDOMINIUM APARTMENT HOMES
1870 McKENZIE AVE. (At GORDON HEAD ROAD)

We still have a good selection of one bedroom homes available and a few two-bedroom homes still available. If you haven't already viewed these spacious one and two-bedroom apartment homes please be our guest anytime.

OPEN HOUSE
MONDAY THROUGH SATURDAY
2:00 P.M. TO 8.00 P.M.

For more information or to view anytime phone:
C. M. BUD FORBES
652-2950 Residence
477-8549 On Site Off.
386-2111 Office
MONTREAL TRUST CO.

VICTORIA REALTY LTD.
386-3585

OPEN TO VIEW
DAILY 2-8 P.M.
EXCEPT SUNDAY
SAT. 1-5 P.M.
23 Unit Complex
Only 14 Remaining
TORQUAY PLACE TOWNHOUSES
GORDON HEAD
4391 TORQUAY DR

—Two and three bedrooms
—Double and triple plumbing
—Basements
—Brick fireplaces
—Covered carports
—Screened patios

Priced from $50,250 to $55,450. CAREFREE LIVING in a superb location in the heart of GORDON HEAD. EXCLUSIVE LISTING WITH VICTORIA REALTY LTD., 386-3585

FAIRFIELD

Inviting corner suite — MINT Condition—2 bedrms., master ensuite, plus walk-in closet, cheery large living rm. and dining rm., kitchen well planned for cooking ease. Beautiful carpeting throughout suite — even kitchen. The building is efficiently managed to keep the monthly assessments very low. Also a SWALLOW PET is allowed. M.L.S. 13712 Priced at only $43,900. To view Call
388-4271 Eleanor Sanderson 384-9610
388-4271 Ruth LaCroix 386-1806
479-1467 Cathie Atkins 479-5427
J. H. WHITTOME and CO. LTD.

Better Than New

2 Bedroom suite, on top floor, designed for easy care and gracious living. From the large living rm. the view is a LIVING PICTURE of magnificent trees. The dining rm. is ideally planned for you and your guests pleasure. Kitchen, large galley type, conveniently arranged with dishwasher, garb. stove, fridge and cabinets by Crestwood. The building is nestled among rock and treed areas which allows pleasurable use of these magnificent grounds. View this unique condominium with its many extras. (ML) Priced at only $43,900. For your Appt. Call:
388-4271 Eleanor Sanderson 384-9610
388-4271 Ruth LaCroix 386-1806
J. H. WHITTOME and CO. LTD.

360 DALLAS RD.
Retire by the Sea!

Spacious 2 B.R. condominium, right on Dallas Rd.! Located high up in building affording a tremendous view of Victoria waters PLUS a sunny, western exposure. Approx. 1,100 sq. ft. of easy living with 1½ baths, all appliances included . . . READY FOR YOU!! Extra facilities include sauna, billiard room, workshop-hobby room, large storage and covered parking. All this for $47,500 with terms. To view call
CLIFF HALAYKO
385-7761 24 hrs. 382-5505 Res.
D. F. HANLEY AGENCIES LTD.

Kensington Terrace

Just listed, two bedrooms, plus ensuite, immaculate throughout, large living room and dining room, Danish teak cabinets plus Moffat dishwasher and garburator in kitchen. Nicely situated on top floor near roof garden. More leisure facilities such as hydro-pool, sauna, exercise room, billiard room and lounge plus handicraft room and workshop. Call for an appointment. Priced to sell at $40,900. 595-6664
F. G. CARVER AND COMPANY

FAIRFIELD—ROSS BAY

Desirable area near the sea. 885 sq. ft. 2 bedrms. living room, dining room, stove, fridge, dishwasher. Covered parking.
LARRY LINEHAM
388-4477 595-0134
Champion Realty Ltd.

WILLOW COURT

Today's best buy, per sq. ft. over 1,100 sq. ft. with 2 bedrooms. Third floor location with a nice view. Suite seldom lived in as it is out of town owners. To view anytime, please call Mr. Simons at 386-2437 or 652-1731.
Pacific Strata Services Ltd.

TANCRED 2 ONLY LEFT

Genuinely unique are these 1 bedroom condominiums in an old mansion in a very quiet part of Victoria. Hot water heat, plush carpets. Some with views. Drapes and appliances all included. From $36,500 to $43,500. To view call:
477-1841 MR. R. BOURDIN 642-4150
BLOCK BROS. REALTY LTD.
477-1641 JACK GRANT 477-8172

BELIEVE IT !!!

Beautifully appointed one and two bedroom condominiums, starting at $25,000, full price. Some available with fabulous views over Cowichan Bay. THE COWICHAN BAY ARMS.
Open for inspection daily.
11 a.m.-2 p.m.
4 p.m.-7 p.m.
746-8080
DICK ACHURCH 746-4367
DOUGLAS HAWKES LTD.
Blanshard Street, Victoria

$29,900
BY OWNER
KENSINGTON TERRACE

De luxe 1-bedroom condominium. Spacious, sunny LR-Dr with sun balcony. Kitchen with colored appliances including dishwasher. 592-2440 or 382-8423 after 4 p.m.

ONE BEDROOM CO-OPERATIVE suite delightful location, waterfront. Price $38,000. Phone 592-3920 or 386-6552. F. C. Hully, Real Estate, 620 View.

COLONY PARK MANOR

By owner, 1 bedroom facing landscaped grounds, pools, game and hobby rooms. 10¼% mortgage. Estate sale. 595-2804.

258 CONDOMINIUMS

ROYAL WOODS

Another exciting development by PARK PACIFIC Apartments

Victorians are looking and buying their new homes in record numbers at

ROYAL WOODS

Over 50% sold in two weeks.

Come and look today and take advantage of the

11¼ PER CENT FINANCING

that is available for a limited time

For more information see our display ad in the Financial section of this paper.

1005-1009 MacKenzie
(by Quadra)

For special appointment to view call
ROYAL WOODS, 479-1113
479-8886 or
PARK PACIFIC 383-4124
or
J. B. YOUNG 598-1818

SEASIDE VILLA
2 BR. Waterfront
$33,900-$38,900
Does This Appeal TO YOU?

1 Condominium living.
2 10.5/5% mortgages, 3 or 5 yr. terms with monthly paymt based upon down paymt. 25 yr. amort.
3 up to 85% MICC financing.
4 Waterfront . . . 150' of beach.
5 Approx. 800 sq. ft. of floor area and 275 sq. ft. of patio or balcony area.
6 2 bdrms, living rm with fireplace, galley-type kitchen, eating area and 4-pce bath.
7 Separate partly or daycare building with cooking area.
8 Lge landscaped areas.
9 Approx. 175 sq. ft. of garden area per unit.
10 7 buildings of 4 units per building for maximum privacy and views of water.
11 Separate laundry area.
12 Quiet sideroad.
13 Rural area . . . slightly before Sooke.
14 Fishing or boating.

If this appeals to you, then please come out and see this a-celle-t development in Sooke, priced to suit anyone who enjoys quiet living with minimum maintenance. Situated at 1961 KALTASIN ROAD, SOOKE. Call
BOB LANGTON at 595-2067
or
KEN MANN at 598-5144
for further details
D. F. HANLEY AGENCIES LTD.
T. L. MANN & ASSOCIATES LTD.

SPENCER CASTLE
Danzo and Franco Holdings Ltd.
384-4013 2910 Cook St.

BEST OF TWO WORLDS

THE NEW for comfortable luxurious living in a spacious 2-bedroom, 2-bath corner suite, 6 storey steel and concrete structure. Gorgeous views. Modern large indoor pool.

THE OLD for guest accommodation and recreation in the old Spencer home with acres of landscaped gardens. $67,000 up.

View By Appointment Only.
J. H. WHITTOME AND CO. LTD.
388-4271

CEDAR HILL PLACE

1725 Cedar Hill X Rd.
OPEN HOUSE DAILY
Tues.-Sat.
1:30-4:30

We have only eight of these super suites left, so if you have not yet seen this condominium building you are missing the best buy in Victoria today.

2 bedrooms, $45,500 — 2 bedrooms and den to $51,000.

See our picture ad in financial section on Fridays and Saturdays.

PACIFIC STRATA SERVICES LTD.
Phone 386-2437
24 Hours

ORCHARD HOUSE

Studio from $20,000
1 Bedroom from $26,000
2 Bedroom from $35,000
Open 2-8 Daily
Saturday 12 noon — 5
Sunday 1 — 7
647 Michigan St
382-8231 382-8232

OPEN HOUSE EVERY NIGHT
6:30-8:30
EXECUTIVE SUITE
$35,500
No. 37-840
CRAIGFLOWER
IMMEDIATE OCCUPANCY

Over 1100 sq. ft., 3 bdrms, 2 baths, dining room, wall to wall carpet and fully applianced. Ground floor, private entrance at back of building. Drop by and make an offer.

Glenn Nicholls and Gerry Finnigan
388-6231 or 598-7689, 479-1040.
Island Pacific Realty.

DEAN HOUSE

1 BR & DEN CONDOMINIUM

Charming luxury suite in this much sought after building, entrance hall, large living room, full guest dining room and twin size bedroom with bathroom ensuite. Small convenient den, four-piece bathroom. Modern galley kitchen, wall-to-wall carpet, full amenities. Car space. Closed in balcony. Full Price $45,500. M.L.S. Call JOHN JAMES, 24 HOURS AT 386-2437.
PACIFIC STRATA SERVICES LTD.

258 CONDOMINIUMS and TOWNHOUSES

JACK MEARS OAK BAY REALTY LTD.
"The Professional People"
Coast to Coast
Real Estate Service

2194 OAK BAY 598-3321
3618 SHELBOURNE 598-3344

NEAR EVERYTHING
1-bedroom suite, priced at $22,200. Good financing. Call: JOHN JENKINS at 598-5767 or 598-3344.

LUXURY RECREATION
2-bedroom corner suite with wonderful recreational facilities, price $36,900. Existing financing at 10¼%. Call: JOHN JENKINS at 598-5767 or 598-3344.

IN SIDNEY —
CLOSE TO THE SEA
30% down — balance at 9½% — low taxes. Moor your boat or enjoy the quiet peaceful environment of this 1 bedroom co-op apartment at Marina Park. Large private patio. Access to rec room, sauna and workshop. Asking $25,600. To view call FRED MORGAN at 598-3321 Anytime.

KNOWLES REALTY LTD.

Listen to the Quiet at:
1145 HILDA
(just off Cook)
Monday to Saturday
1-8 p.m.

Spacious 2 Bedroom, 1½ Bathrm. Covered Parking, Large Balconies—Patios, Walk to all amenities, including Beacon Hill Park.
$39,900-$44,900

Our quality constructed apartment Homes built by Reeson & Pinch.
For further information Call: 384-8101
Bill Knowles 656-3779
Greta Hofmeister 592-6372

JUST LISTED
JUST OFF COOK

WE ARE OFFERING THIS CENTRALLY LOCATED 1 BEDROOM SUITE FOR SALE AT $32,000 IDEAL FOR THE RETIRED COUPLE LOOKING FOR COMFORT, QUIET, LOW MAINTENANCE AND LOW TAXES. NEW M.L.S. FOR FURTHER INFORMATION CALL:
M. K. LAWSON 595-2134
M. A. RUDDY 656-4089
PARK PACIFIC INVESTMENTS
383-4124 ANYTIME

JACK MEARS OAK BAY REALTY LTD.
"The Professional People"
Coast to Coast
Real Estate Service

904 HILLSIDE
Studios and 1-Bedroom Suites
$17,500--$22,200
Viewing by Appointment Only
Call
598-3321 598-3344

JOHNSTON REALTORS APPRAISERS
385-2471
1306 BROAD ST. SINCE 1903

SUPER VALUE
2 BEDROOMS
$26,800

The best priced property on the market today! This spacious 2-bedroom suite is on the 2nd floor of a 2-storey, 8-suite block and features a big living room with dining area, utility room including washer and hardwood floors and hot water heat plus a nice balcony. Get more information from JIM MURDOCH, 592-4530 or 385-2471—Johnson and Co. Ltd.

Whyte & Gower
Oak Bay Properties Ltd.
2227 Oak Bay Ave.
592-2407

SUPERB LOCATION

Well-planned, elegantly decorated 2 bedroom suite with 1½ bathrooms, extra large closets on fourth floor of on-year-old building, Rockland near Cook. Priced right to sell quickly at $39,900. For appt. to view call
LORETTA HOGARTH
592-3537 592-2407

ESQUIMALT
2-Bedroom
Deluxe Suite

There are two things that add up to first class condominiums.
1.—A beautiful building.
2.—Beautiful people.
This one has them both. ASK THE FOLKS THAT LIVE THERE. Asking $42,400.00.
BAYSHORE REALTY LTD.
388-6424 BARRY BOWES 383-1540

TIRED OF CITY LIVING AND high priced accommodations? Why not retire in Duncan. Look at this prime 2-bedroom suite, top floor, lovely setting, new wall to wall carpet, drapes, stove, fridge. Priced as low as $22,500. Low down payment, 1-bedroom also available. The Cedars, 380 Brae Rd., Duncan. Apply suite 101 or phone Victoria, 595-2601.

$37,500

2-bedroom Townhouse, situated in attractive Lakehill Court. Very convenient, Quadra-MacKenzie location. Exceptional bargain. Immediate possession. To view phone 477-2181.

2-BEDROOM CONDOMINIUM apartment in excellent location, close to university. 388-4601.

258 CONDOMINIUMS and TOWNHOUSES

TOWNHOUSE

Close to all amenities, this 3-bedroom unit is the answer. Large living room, dining area, kitchen and laundry area. 2-pce. bath on main and 4-pce bath upstairs. Excellent financing available on asking price of $33,900. CALL PETER VEER, 384-8001 or Res. 479-1588. The Royal Trust Co.

TOWNHOUSE

Excellent Esquimalt area. This home features living room, lovely kitchen, laundry room, storage room and upstairs 3 bedrooms and a 4-pce. bath. This Townhouse is in excellent condition. Asking $31,500. Call PETER VEER, 384-8001 or res. 479-1588. The Royal Trust Co.

SOUTH OAK BAY
2100 Granite St.

2 bedroom condominium, w-w carpet, appliances, covered parking, low monthly assessment.
$43,900 592-4420

3-BEDROOM CONDOMINIUM apartment in prestige area, close to Racquet Club. 388-4601.

263 GARAGES FOR SALE RENT OR WANTED

WITH HYDRO ACCESS LARGE storage shed $15, garage $35. 595-0671.

265 HOUSES WANTED TO BUY

CASH BUYER WAITING

IN ROCKLAND OR OAK BAY
2 bedrooms and den with basement. Not too many steps. Up to $120,000.

Large condominium with view, 2 bedrooms and den. Up to $130,000.

Call T. G. M. Custance Swinerton, Stewart Clark, Ltd. 385-2481 anytime.

MUST BE JAMES BAY OR VIC WEST

Older 2 or 3-bedroom character home on small lot up to $48,000. Freddy Starke, 386-6164 or 479-3866.

GORDON HEAD

Urgently required 3-bedroom newer home close to K Mart up to $67,000. Freddy Starke 386-6164 or 479-3866.
CASTLE PROPERTIES LTD.

VANCOUVER EXECUTIVE

Has been transferred here and is looking for a 4 or 5 bedroom, single level home in the $65,000 range. Proximity is not overly important as they will be renovating to suit their own tastes. If you have such a property and are considering selling Call Tom Raig at 386-6164 or 479-3866.
CASTLE PROPERTIES LTD.

DUPLEX WANTED
2 OR 3-BEDROOM

My clients require either a 5x5 Duplex, or re-modelled Up and-Down older home. Will consider one with in-law suite. One half must be able to accomodate a full dining room suite. If you can assist, please call ALBAN BOWES, 479-5793 or OLYMPIC REALTY LTD., 385-5741.

MIDDLE-AGED COUPLE

Require a home of approx. 950 sq. ft. 2 bedrooms, LR with FP, in-line DR, full basement. In good clean area. Up to $63,000 CASH. Please call: BOB KOHLRUSS res. 598-7689 off: 388-6231. Island Pacific Realty.

CALL SHANE

For quick, thorough and reliable service in marketing your home, commercial or industrial, property quickly call SHANE BEFURT, 383-3559 or 388 6231 24-hour service. Island Pacific Realty.

LOCAL BUSINESSMAN

requires a spacious home with 2 or more bedrooms. Must be in excellent condition and good surroundings. to $90,000. Urgent please call GERRY FINNIGAN, 388-6231 or 479-1040, Island Pacific Realty.

TOWNHOUSE

We require a two or three bedroom Townhouse (will consider condominium apartment) for out-of-town purchaser arriving Victoria first week October. Please call: W. MICHAELS or R. JOHNSON 382-4251 anytime.
RITHET AGENCIES LIMITED
714 FORT STREET, VICTORIA.

SMALL APARTMENT HOUSE. Have purchasers for 2 with reasonable return. Prefer both close in but consider any distance. MRS. McKEAGE 479-5868, Island Pacific Realty.

GOV'T EMPLOYEE

is tired of renting and is looking for a comfortable 2-bedroom home preferably with no work needed (painting and small fixing jobs O.K.) in any decent area. Has up to $45,000 cash. Call Chris Greig 386-6164 or 479-7995.
CASTLE PROPERTIES LTD.

RETIRED ONTARIO SCHOOLTEACHER

Urgently requires two or three bedroom home, $60,000 to $70,000 cash or cash to mortgage. Must be nice residential area. Irene Dalziel 477-4590 — 386-6164
CASTLE PROPERTIES LTD.

NEEDED URGENTLY
3-bedroom home in Esquimalt and 3-bedroom home in Oak Bay. Cash and quick possession. Call LYNETTE DELAHUNT, 598-3321. Under $60,000.
JACK MEARS
OAK BAY REALTY LTD.

TWO ENGLISH LADIES

Require URGENTLY 2 or 3 bedroom. Nice area close to bus lines. Up to $50,000 cash.
Irene Dalziel 386-6164 or 477-6380
Castle Properties Ltd.

CASH FOR YOUR HOME

Investor will pay spot cash for any home, any area up to $45,000. Call GLENN NICHOLLS, 388 6231 or 598-7689 (24 hrs.) Island Pacific Realty.

RETIRED SERVICEMAN

Desires now, a 3-bedrm. full-basement home in any nice area. He will pay cash to $65,000. Call GLENN NICHOLLS, 388-6231, or 598-7689, Island Pacific Realty.

WANTED

2 OR 3 BDRM. HOUSE WITH ACCOMMODATION for 2 extra students, full basement preferred. Low price range, all cash. MRS. McKEAGE 479-5868. Island Pacific Realty, 388-6231.

EDMONTON FAMILY

Requires 2 bedrm. with one bedrm. in bsmt., in nice area up to $50,000. Call OLE KNUDSEN, 598-7681 or 388-6231. Island Pacific Realty.

WANTED

Close in small store with living quarters. MRS. McKEAGE, 479-5868 or 388 6231, Island Pacific Realty.

PRIVATE

If you have to Dispose of your older home call 652-1562 for Instant CASH

SUBSTANTIAL CASH

Young family requires 2 bedroom home with basement. Phone 478-0417.

265 HOUSES WANTED TO BUY

WANTED — 3-BEDROOM house, Oak Bay or boundary. Private, cash, reasonable. 598-7841, 598-7492.

RETIRED COUPLE HERE NEXT week to buy house to about $50,000. They have cash. Please call anytime 592-2030. S. Hargrave Realtor. (No need to list)

YOUNG COUPLE ARE LOOKING for a 2 bedroom home in the $40 to $45,000 range. If you can help them out call Tom Raig at 386-6164 or 385-1606.
CASTLE PROPERTIES LTD.

PRIVATE

Want older home. Will buy for cash. 479-2209.

268 LISTINGS WANTED

ACTION

If it is action you want on your property and want first class service list with a National Organization with one of the country's largest mortgage facility ensuring help to the buyer. CALL BRUCE BATEMAN, 477-0141 or 384-2827 NOW! There is no obligation to talk about it. I have completed 6 deals this month and am ready to help YOU.

Canada Permanent Trust Company

LIST YOUR HOME WITH US

Ready to move? Let our capable team of salespeople give you a hand with the basics, trade your home now! Call:
ARNOLD MARR 477-6233

WESTMONT REALTY LTD.
386-6796

SHAWNIGAN REALTY LTD.
Shawnigan Lake 743-5311

LIST YOUR SHAWNIGAN, COBBLE HILL OR MILL BAY PROPERTY with
743-5311 JOHN ETTEMA 743-2607
743-5311 MARIE MALBON 743-5145
Call Collect Anytime

DEAR HOMEOWNER

If you are thinking of selling your property I know I can help you. I have a number of clients wishing 2 and 3 bedroom homes with or without basements in any good area. Please call: RON SEDGER at Royal Trust, 477-0191, or res. 479-3613. P.S. I will gladly come out assess your property, see what you want and assist you all the way.

WOULD YOU LIKE TO SELL your home? I have several clients with differing requirements. Maybe your home is the one for them. Let's talk about your house. Please call me.
LARRY LINEHAM
388-4477 595-0134
Champion Realty Ltd.

HOUSES WANTED

I have buyers for all types of homes. If you are considering a change let me help. Call PETER SYKES at Mayfair Realty, 386-2955.

270 EXCHANGE REAL ESTATE

On the Great Bulkley Valley District of the Yellow Head Highway

For sale or trade (by owner), for house or property, on Vancouver Island, 3 bedrooms, w-to-w carpet, 2 bathrooms (4-piece) finished (8 ft. ceiling), basement, rec. room. On two fully landscaped lots in Mountain View subdivision, with all services, underground. Patio and carport. A. Kensit, Box 972, Houston, B.C.

271 LOTS FOR SALE

A BARGAIN IF EVER THERE WAS ONE ATTENTION BUILDERS

Fully Serviced and Sewered Financing available. Call:
MARGARET WILSON
Anglo Canadian Realty Ltd.
388-6651

APARTMENT BUILDING SITE

18-24 unit apartment or condominium building site. ¾ acre corner lot with partial sea views, city water, less than ½ mile from Sooke shipping district. Excellent holding property or building site only $2.00 per sq. ft.
AUSTIN MITCHELL
386-3231 598-3533
BLOCK BROS. REALTY LTD

3½ BEDROOMS PLUS 3 BUILDING LOTS

—Drive by 1271 Hastings Rd.
—1264 sq. ft. good older home.
—Level property, valley view.
—Country setting, 70x154 lots.
—Urgent sale, offers.
—House priced $43,900.
—Lots priced $18,000 each.
Asking $97,900.
386-2111 HERB SMITH 386-3712
MONTREAL TRUST CO.

SOUTH OAK BAY VIEW LOT

All trades are considered for this outstanding over 18,000 sq. ft. building lot in a prime area of South Oak Bay. Asking $59,900 with terms to suit.
GISELE SAMPSON 383-7521
BOORMAN INVESTMENT CO., LTD.
1111 Government St.

VIEW LOT

Cordova Bay ridge in absolutely prime area. Situated at end of quiet cul-de-sac among better homes. Price includes plans for a beautiful house. If you're looking for a gorgeous lot to build your dream home on, don't miss this one! M.L.S. $34,900.
386-3231 JIM JOHNSON
BLOCK BROS. REALTY LTD.

BUILDERS GORDON HEAD

Lots available priced from $23,800 to $25,500 fully serviced.
386-3231 WILF WEICK, R. Sec.
BLOCK BROS. REALTY LTD.

PRIVATE SALE—TWO FOR ONE HONEST VALUE
2 Lots Each 50x120
Price: $14,500 Total
Location: Wilkinson Rd. Area on Loenholme Road
Telephone: 479-4036 or 388-4182
Call Anytime

CITY LOT

Located in nice area close to all amenities and fully serviced. Ready to build on. Asking $22,900.
MARK MACKENZIE
384-8001 595-4596
The Royal Trust Co.

OCEAN VIEW LOT SIDNEY

Close in — 50'x120' $27,500. Terms.
J. HENDERSON OR BOB GIBSON — 385-9741

SHAWNIGAN LAKE, 1-3 A. corner lot. Fully serviced, f.p. $12,500. Takeover 9½% mortgage. Vancouver 112-874-1296.

2 ACRES, TREED, BRAEMER Heights, Metchosin. 384-3569 evenings.

6 MILE CIRCLE, $19,500 AND UP. Require built-in septic field. Builder's terms. 478-1486.

SOOKE AREA, SECLUDED treed lots, 1 to 3 acres, 642-5508.

271 LOTS FOR SALE

Since 1904
Ker and Stephenson LIMITED
385-3411

"Attention Contractors"

Just received approval for a 3 Lot Sub-Division located in prime area of Saanich.
Phone J. T. Mills
Bus. 385-3411 Res. 388-6752

OLD COWICHAN LAKE RD.

7 lots from 4.23 acres to 6.84 acres ranging from 19,900 to 27,900 from level to sloping terrain. Financing available.
CASTLE PROPERTIES LTD.
386-6164

BRENTWOOD AREA

Character lot with stream and trees — close to ocean, schools and shopping. Nice quiet area for executive home — on sewer. $26,900. 478-8305, Happy Valley Homes.

LOT GORDON HEAD

Plans and lot for your new home 62' frontage on quiet cul-de-sac close to Racquet Club. Builders Terms.
KEN WRIGHT 598-2183

WESTMONT REALTY LTD.
386-6796

ATTRACTIVE LARGE TREED LOT MT. DOUGLAS AREA

LOT — 90 ft. Frontage
$33,900
J. HENDERSON — 385-9741
Henderson Realty Ltd.

$16,900
.48 ACRE

Owners anxious to sell this large lot that overlooks golf course. A short walk to Sooke Village. Perc tested and ready for building. For information call
595-5171 SHIRLEY SWIFT 652-3836

CANADA TRUST

SEAVIEW PARKSVILLE

This 90 x 120 building lot is in the Englishman River Delta area and at the price of $14,500 is considered a terrific buy. The vendor will consider terms with low interest. Call C. WONNENBERG at 384-0581. Wills and Wonnenberg Realty Ltd.

METCHOSIN

High, sunny 2-acre lot with easy access, city water and good building sites. Partial seaview. One of the nicest in this subdivision. $33,500.
MARILYN MOORE
478-2482 386-2911
386-2911 JO LENNOX 478-2563
Homefinders, Wall and Redekop

$7,000

Recreational lots. Westside of Shawnigan Lake on Ormie Road. A place to escape from the city. Ideal for Recreational Vehicle or build a cabin.
388-4271 SHIRLEY WILDE 478-2459
388-4271 RUTH LUKAITIS 477-5306
J. H. WHITTOME and CO. LTD.

Cook-Maplewood

50' Frontage. Between Slater Place and Merritt Place on Cook. Residential sewered lot. $26,000. M.L.S. Please call:
SHIRLEY DAVIS
382-4251 anytime
RITHET AGENCIES LIMITED
714 FORT ST. VICTORIA

WHIFFIN SPIT ½ ACRE PLUS

Large building lot fully serviced with partial view overlooking Sooke Harbour. Area of new homes. Has been perc tested. Asking $15,900, call BILL KOZAK at 592-2431 or res. 642-3304. LANSDOWNE PROPERTIES LTD.

LOTS FOR SALE

21 NHA approved building lots, Sherbourne-Cedar Hill. Prices from $24,900 to $28,000. To obtain further details regarding terms, contact:
KNOWLES REALTY LTD. 384-8101
Bill Knowles, res. 656-3779
Greta Hofmeister, res. 592-6372

MILL X ROAD
$16,900, Terms

60x120 lot. Possible industrial site. Sign on property. Drive by and call 386-7551 (24 hrs.)
Eric Frazer Mildred Stapells
743-9155 477-4860

LARGE BUILDING LOT, FULLY serviced, partial sea view overlooking Finnerty Cove, Cadboro Bay area. $34,900. 477-3183.

TWO ACRE VIEW LOT IN peaceful Metchosin. Beautifully treed. Asking $25,000. Call Mrs. Laycock 478-8983 or 386-7521, Borman Investment Co., Ltd. 1111 Government St.

VIEW LOTS FOR SALE

See sign at 6473 Central Saanich Rd. For information call
479-4686

SEAVIEW LOT — $21,000

Just over an acre — views over Sooke Harbour — Manzer Road. Signs on the property — drive out and see it and then phone
JOHN MORRY 592-9

Quickie Gifts

7044

by Alice Brooks

Make everybody happy! Crochet low or high slippers. They're quick, low-cost, solve all gift problems.

Bright, 3-color puff-stitch trim dresses up TV or travel slippers in easy single crochet. Pattern 7044: S, M, L incl.

$1.00 for each pattern — cash, cheque or money order. Add 15c each pattern for first-class mail and handling. Send to: Alice Brooks, Needlecraft Dept., Victoria Times, 60 Progress Ave., Scarborough, Ont. M1P 4P7. Print plainly Pattern Number, Your Name, Address.

More than ever before! 200 designs plus 3 free printed inside NEW 1976 Needlecraft Catalogue! Has everything. 75c.

Crochet with Squares	$1.00
Crochet a Wardrobe	$1.00
Nifty Fifty Quilts	$1.00
Ripple Crochet	$1.00
Sew + Knit Book	$1.25
Flower Crochet Book	$1.00
Hairpin Crochet Book	$1.00
Instant Crochet Book	$1.00
Instant Macrame Book	$1.00
Instant Money Book	$1.00
Complete Afghans No. 14	$1.00
Easy Art of Needlepoint	$1.00
Complete Gift Book	$1.00
Book of 16 Quilts No. 1	60c
Museum Quilt Book No. 2	60c
15 Quilts for Today No. 3	60c
Book of 16 Jiffy Rugs	60c
12 Prize Afghans No. 12	60c

'Inches Slimmer'

Printed Pattern

4974
SIZES 10½-18½
by Anne Adams

Travel from summer thru fall in the fashion with the liveliest prospects — the coatdress! Princess lines present the slimmest impression of you.

Printed Pattern 4974: Half (Sizes 10½, 12½, 14½, 16½, 18½. Size 14½ (bust 37) takes 2⅜ yds. 60-inch.

$1.00 for each pattern — cash, cheque or money order. Add 15c for each pattern for first-class mail and handling. Print plainly Size, Style Number, your Name, Address. Send to: Anne Adams, Pattern Dept., Victoria Times, 60 Progress Ave., Scarborough, Ont., M1P 4P7.

SAVE $5 to $50 when you sew it yourself! New tops, New Fall-Winter Pattern pants, skirts, dresses in Catalogue! 100 styles, free pattern coupon. Send 75c.

Sew + Knit Book	$1.25
Instant Money Crafts	$1.00
Instant Sewing Book	$1.00
Instant Fashion Book	$1.00

280 ACREAGE FOR SALE and WANTED

105 ACRES

Located near Sooke Village, beautiful rolling land, some cleared, mostly treed. Stream on property. Excellent financing available with low down payment. JUNE CORBY 478-8780, NORMA SAUNDERS 478-9182, BLOCK BROS. REALTY 478-5561.

SHAWNIGAN LAKE

1 acre away from the crowds — an excellent building lot for the permanent home, summer cottage or mobile home site. Well on property. Asking $15,900. JUNE CORBY 478-8780 NORMA SAUNDERS 478-9182 BLOCK BROS. REALTY 478-5561.

HAPPY VALLEY

2 ACRES trees, rocks, good building site. Offers on $22,500. JUNE CORBY 478-8780 NORMA SAUNDERS 478-9182, BLOCK BROS. REALTY, 478-5561

MELTON
REAL ESTATE (B.C.) LTD.
912 Douglas Street
1610 Island H'way

6 ACRES—COBBLE HILL

Beautiful building site or holding property. Partly treed and part pasture. Just off Island Highway on Hutchison Road. Six miles south of Duncan. Sign on property. Drive by and call. M.L.S.
Eric Frazer 386-7551 743-9155
Mildred Stapells 386-7551 477-4860

SOOKE Waterfront 5 ACRES

A HEAVILY TREED LOT GENTLY SLOPING TO BEACH WITH LIGHT GRAVEL. 120 FT. AT WATER, 200' AT ROAD. BY WHIFFEN SPIT. PRICED AT ONLY $57,500. CALL KEN MANN
BUS 598-5144 RES 592-7443
T. L. MANN & ASSOCIATES LTD.

P.R.B
P. R. BROWN AND SONS LTD.

2.3 ACRES

Near Prospect Lake. Like a private park in an unspoiled setting. Offers. Several choice areas for your country home. Price $38,500. 385-3435 JOHN EVANS 477-4452
P. R. BROWN AND SONS LTD.

Take Your Pick

TWO 5-acre lots, ten minutes from the city centre, on a paved road. Some excellent building sites: asking $68,000 each. For further information, phone
GEORGE HESS
385-7761 24 hrs. 479-7069 Res.
D. F. HANLEY AGENCIES LTD.

TWINKLING LIGHTS

Of the city smile across the evening view to this 2.6 acre site, in an area dotted with exclusive homes.
478-5561 DAVE REID 478-7375
BLOCK BROS. REALTY LTD.

2 ACRES ROCKY POINT PRICE $22,000

Over 2 acres of high treed property, fronting on Rocky Point Rd. and Taurus Drive. Power at road. Close to Elementary school.
HOWARD MITCHELL 479-4818
ISLAND HOMES LTD. 386-7545

WATERFRONT — $45 PER FT.

Well, you figure it out! Approx. 3,000 ft. at the price of $135,000, this southern location on Salt Spring Island just has to be a good buy at this price. Plus two good beaches and 45 acres, subdividable. Call 592-3920 or 386-6552, F. C. Hully, Real Estate, 620 View.

$21,000

2.43 acres, sloping hillside of lovely native trees, with a choice of building sites on 3 levels, overlooking a peaceful valley. S.W. exposure. Buy now — build in the Spring. Lot 10, Herlihy Place off Arden Rd. M.L.S. 13246.
479-1667 CATHY ATKINS 479-5427
J. H. Whittome and Co. Ltd., Royal Oak Branch

SEAVIEW LOTS PARKSVILLE

Near marina and good fishing. From $11,000 — $15,000. For further information call ERNIE DYER, 384-8001, THE ROYAL TRUST CO.

DASHWOOD REAL ESTATE
Parksville-Qualicum Specialists
(Qualicum) Ltd., 752-9266

285 UP-ISLAND PROPERTIES

WATERFRONT QUADRA ISLAND

10 acres of land with approx. 2,000 ft. of waterfront situated on beautiful Quadra Island, 8 miles north of Campbell River. Nicely wooded acreage offering complete seclusion surrounded by Forest Reserve, warm water lagoon and protected anchorage. Water access only. Priced at $56,000. M. E. Braithwaite, Financial Survey Limited, 384-9305, Res. 592-0638.

TRAILER PARK

An opportunity for the whole family, just 5 minutes from striving downtown Nanaimo approved for 111 spaces. 53 presently developed. 40 acres presently under sewer study. 2½ acres on highway. Potential unlimited. Call me for more details. Full price $550,000. Al Ackerman, 754-1401, or evening collect 112-468-7215. Block Brothers Realty Ltd., Nanaimo.

4.4 ACRES $27,900

Mill Bay area. This property can be subdivided. MLS. Call GLENN NICHOLLS 388-6231 or GERRY FINNIGAN 479-1040 or 598-7689. Island Pacific Realty.

SECLUDED FAMILY LIVING, new 1465 sq. ft. home on 1 acre with plenty of trees. 3 good sized bedrooms, master en suite. Full cabinet kitchen, nook plus dining room, big living room with beautiful heatilator fireplace. Cobble Hill area. Full price $49,900. Phone 746-5045.

SHAWNIGAN LAKE J ½ ACRE

Fabulous 180 degree lake views and almost waterfront property. Asking $16,500.
386-7521 IAN BOORMAN 592-3335
BOORMAN INVESTMENT CO.
1111 Government St.

pearson REALTY LTD
BOX 398, PARKSVILLE, B.C.

BY OWNER

2¼ Parklike acres with very large older house in very good condition. Close to schools and Duncan. Asking $94,500. For appointment phone 748-3559.

NANAIMO-UPLANDS DRIVE

2-bedroom basement home second lot with heated 18x32' gunite pool, could be built on. Property or duplex trades considered. 758-2958.

SEA AND MOUNTAIN VIEW, Crofton, 2 adjoining lots adjacent 8129 Arthur Street, sewer, zoned apartments or business. $10,000 each, $1500 down. 388-9153.

FOR SALE: 9 M. NORTH OF Courtenay, 20 acres farmland — fenced and crossfenced, excellent soil, well, 7 acres in hay. Closest offer to $45,000. Phone 339-4063.

285 UP-ISLAND PROPERTIES

WALL & REDEKOP HOMEFINDERS REALTY LTD.
3480 DOUGLAS 386-2911
468 Trans Canada Hwy
DUNCAN, B.C.

OAK BANK SWANK

One of THE residential areas in Duncan with sweeping views of the town and valley. Large modern home is planned and built to provide the growing family with convenience and comfort. Big 40' sundeck, extra parking and a corner lot just under the ½-acre add to the value of this superior quality home. For details and appointment to view please call RON MATHEWS at 746-4154 or 748-2360. (eves.).

A TOUCH OF FRENCH PROVINCIAL

Three-bedroom condominium townhouse very attractively designed and built. Over 1100 sq. ft. of comfort and modern convenience. Nice privacy yard, covered patio and garden area. Private parking. Easy to own too. Try 5% down on $30,900. Please call RON MATHEWS at 746-4154 or 748-2360 (eves.)

9.66 ACRES

This viable piece of land is desirable for raising hay crops or developing a small farm. Good signs of water plus a choice of three good building sites if a home is required. Only minutes from Duncan. Please phone MAURICE CHERNEFF at 746-4154 or 748-2725 (eves.) for an appointment to view.

NEW HOMES 10¾% Interest Mortgages

New homes under construction with quality workmanship in an exclusive subdivision in Cowichan Bay are now available. Choose your color scheme and carpets and live in a home to be proud of. The high-ratio mortgages are assumable. Please phone MAURICE CHERNEFF at 746-4154 or 748-2725 (eves.).

BEAUTIFUL SEA-VIEW HOME

Situated in prime recreational area overlooking Maple Bay. Home is tastefully finished with complete in-law suite lower level with sliding glass doors to lower. Floor-to-ceiling fireplace. Ensuite in master bedroom plus 4-pc. bathrooms up and down. Enjoy the spectacular view from the patio off dining room. Municipal water. Asking $69,500. To view please call LISA MADIGAN at 746-4154 or 746-6990 (eves.).

IMMACULATE DUPLEX $69,500

This owner-occupied duplex is for sale and has been kept in excellent condition and would be ideal for investment purposes. Features are: 2200 sq. ft. plus 3 bedrms on either side; 2 yrs new with sundecks; owners suite tastefully decorated; ample parking and storage area; landscaped and fenced yard in good condition. Even if you feel you cannot really afford this duplex, why not call and see how financing may make this possible. Please call MAURICE CHERNEFF at 746-4154 or 748-2725 (eves.).

BEAUTY PLUS

A 4-BR home on ½-acre represents ideal living conditions for a large family. This tastefully finished home has a LR, DR, 2 BRs, cabineted kitchen, large bathroom and SP on the main floor. The lower level offers 2 well-finished W-W carpeted bedrooms plus a vanitied sink bathroom including a shower. A large rec room or work room could be constructed in the undeveloped area. Seeing beauty is believing so please call MAURICE CHERNEFF at 746-4154 or 748-2725 (eves.) to view this home.

"DOUGLAS HILL"

This executive home is offered for sale for the first time and offers 1890 sq ft of living convenience plus the craftsmanship required to make this a home to be justly proud of. 3 large bedrooms, large rec.room with bar, 3 bathrooms, lower level includes the shower, laundry room, built-in vacuum system plus a Westinghouse oven. Dream living room with bay windows and attractive sandstone FP, well landscaped ½-acre lot. Please call MAURICE CHERNEFF at 746-4154 or 748-2725 (eves.).

COUNTRY LIVING

Get away from it all. Just about one acre in a nice quiet country setting with lots of trees. Includes older well built home recently remodelled and put on new basement. Features 3 bedrooms, living room with fireplace and ww carpets, separate dining room and kitchen. Priced at $46,900

YOUR HOME AND SECURITY

Cobble Hill area south of Duncan. 4 bedroom family home with a full basement containing a nearly completed self-contained suite, rec room, storage area and 5th bedroom or den. The double garage has a work area for dad. All this on a ¾-acre lot selectively cleared with fruit trees and plenty of room for a garden behind the patio. Priced at $55,500.
SHARON DAVIS ARLENE ROBINSON EVENINGS
246-3024 748-8333
G. K. SCHMIDT REALTY LTD.
746-6135 (DUNCAN)

NEW LISTING

Mill Bay area — 2½ acres good productive land. Well fenced and cross-fenced, water supply 9 gallons per minute from drilled well, includes two-stall horse barn with hay storage and other outbuildings. Property also includes a practically new five-bedroom ranch-style home in immaculate condition throughout. Full basement of course. A real family home with 2600 square feet on the one floor. If you want the Mill Bay area this is the most outstanding value we have had in some time. For more information please phone Dorothy Smith at 748-8105 or 746-5977 collect if you wish. MLS. Canada Permanent Trust, Duncan.

THE CEDARS' 380 Brae Rd. Duncan

Premium, top floor, 2 bedroom suite, 1050 sq. ft., stove and fridge, new w-w carpet and drapes, lovely outlook. Priced at $32,500. Move in for as little as $3,500 down. 1 and 3 bedroom suites also available. To view phone 748-2397 or call at Suite 101, 380 Brae Road, Duncan.

SPECIAL DIRECT FROM BUILDER

Spacious brand new 3-bedroom home, including new appliances. Electric range, refrigerator, microwave oven, automatic washer and dryer. This home also features carport, sundeck full basement, paved driveway and is conveniently located 5 mins. from Duncan. Call Jerry Howse or Roy Teasdale, 748-2521, extension 426 or 400 anytime.

2-BEDROOM, STUCCO HOUSE, 95x100 lot on quiet ave. — within walking distance of shopping centre and beach, storage room inside, carport with storage shed outside. Completely furnished including all major appliances and garden tools. Full price $38,000. Phone 248-2136 or write Box 1162 Parksville, B.C.

MILL BAY, DIVORCED MUST sell, 3 year old custom 5-6 bedroom, 2 bathrooms, wall-to-wall shag, 78' x 120' lot, carport, sundeck, $46,500. 478-0160 or 743-5016 evenings.

PARKSVILLE, LARGE LOT IN cul-de-sac, new subdivision, fully serviced, close to water, $14,300. 383-2555.

FANNY BAY, SHIPS POINT ½-acre lot, facilities, 100 yards from ocean, $10,500, 478-6835 or 752-9434.

HAVE TWO 2-ACRE LOTS, 2000' from north end of Shawnigan Lake. Will sell one of them. Phone 743-2700.

1 1-3 ACRE IN PARKSVILLE, 3 bedroom older home. $1 per year taxes, 8 blocks to beach. Phone 248-5236.

285 UP-ISLAND PROPERTIES

the Permanent
58 Station St.
Duncan ,B.C.

SEAVIEW HOMES

2 brand new 3-bedroom homes with carports. Custom built cupboards, fireplaces, and low interest rates. Asking $38 000 but open to offers. Call ART DE WIT 748-8105 or 746-5402.

MEAT MARKET

Southern Vancouver Island, showing good returns with excellent growth potential. Good recreational area with growing population. Call JIM HUNT 749-3759.

BEAUTY SALON LAKE COWICHAN

Prominent location, well equipped and stocked, recently renovated, good steady clients. Has been in operation for 12 years. Good investment. Phone JIM HUNT 748-8105 or 749-3759 for further details.

FANTASTIC RIVERFRONT PROPERTY

½ acre right on the Cowichan River 3 miles out of Duncan. Ideal to build on. Sloping and treed, extra bonus . ... there is a 1-room cottage on the property just right for the summer holidayer. For more information on the great buy call PAM WITTS 748-8105 or 748-8210.

DUNCAN

3 acres with spacious home, barn, also presently renting 2 mobile home pads at $60 per pad. Full price $58,500. Call GORDON BROWNING 748-8105 or 746-5662.

MAPLE BAY SEAVIEW

2-bedroom home with den and fireplace, full basement, could be in-law suite. Approx 8-10ths of an acre. Full price $58,000. Call GORDON BROWNING 748-8105 or 746-5662.

HOME AND ACREAGE

8.7 acres arable land, frontage on two roads. Solid 2-bedroom full basement home, serviceable barn. Full price $94,500 with good financing. Call GORDON BROWNING 748-8105 or 746-5662.

COFFEE SHOP WITH RESTAURANT POSS.

Very solid building, 5,000 sq. ft. main floor with 2 two-bedroom suites up. With sea and harbor view. Thriving business with plenty of room for expansion. $135,000. Call ART DE WIT, 748-8105 or 746-5402.

WATERFRONT DEVELOPMENT PROPERTY

Older large English-style home and cabin and boat and boat launching on the property. Approx. 600 ft. waterfront with beautiful view over water and islands and mountains. Over 12 acres with beautiful trees and approx. 1,000 ft. paved road frontage. On mun. water and sewer on next property. Partner wanted. (Not in Land Freeze.) Call ART DE WIT at 748-8105 or 746-5402.

THE PERMANENT
58 STATION STREET
DUNCAN, B.C.

PARKSVILLE TREED ACREAGE ALL-YEAR STREAM

Three excellent properties on a paved road, hydro and telephone. 1½ acres with creek, easily cleared building site. $42,000. Also two 17-acre parcels, beautiful trees (not logged off) priced at $40,000 each. Easy terms may be arranged. Offers considered.
J. A. BETTS MRS. WEBB
477-4042 385-2471 477-3095
Johnston and Co. Ltd.

183' PRIME WATERFRONT

In secluded harbour on Quadra Island. Deep water moorage. Older style 3-bedroom home, small guest house and 2-bedroom trailer included. Good water supply. For details call Georgie Haugan or Wilma Rathie, NANAIMO REALTY LTD., Campbell River — 287-8894 or evenings, 923-5498 or 287-9460.

COWICHAN COUNTRY

One of the most beautiful and recreational 2-acre developments in many years is now selling — river frontage and secluded, treed parcels starting as low as $16,500 good terms — For complete details contact IAN JOHNSTONE 743-2918 or Block Bros. Realty Ltd. 746-4175, 490 Trans Canada Highway, Duncan.

SOUTH DUNCAN BY OWNER

One of a kind view for the small hobby farm seeker. Over 9 acres of highland, secluded, 6 miles south of Duncan. Fenced and cross fenced, most cleared, good water supply and irrigation pond. Barn, riding ring, older 2-bedroom farm house near miles of riding trails. $60,000. Phone 748-9242.

IN AREA OF FINE HOMES, ½ acre view lot in Cobble Hill. Will build home to your requirements. Phone 743-5998 for further information.

MAPLE BAY

Two-thirds acre waterfront, $33,500 and 3 acres view, $27,500 cash. Private. 743-5726, 743-5001.

SEAVIEW LOT AT SALTAIR, two blocks from nice beach. $15,000. R. Clarke. 479-6564.

290 FARMS FOR SALE and WANTED

COBBLE HILL FARM

20 ACRES — majority cleared and all fenced and cross fenced. Lovely 5 bedroom home with paved circular drive. First class barn, small chicken house, heavy-duty shop (derighed for gravel or logging truck servicing) 3 wells plus rental trailer on property. Must be seen. Full price $162,000. For appointment to view call MICHAEL EVANS at 746-5171 or eves. at 748-9629.
H. W. DICKIE LIMITED
70 GOVERNMENT ST.
DUNCAN, B.C.
"WE SELL THE ISLAND"

SAANICH PENINSULA

Rich, fertile 43 acres, all under cultivation. Ideal dairy or beef farm, horse raising and training. Three bedroom home, barns, hay and machinery storage. Loafer barn with over half acre of concrete slab. M.L.S. For viewing and information please call 598-5166 BEN PARENT 598-3641
NEWSTEAD REALTY LTD.

SALT SPRING PRODUCTIVE 100 acre farm with ample water supply, large barn and implement shed, suitable for milk quota, best cattle or horses, modern deluxe 4 bedroom house on negotiable lease, $750 per month. 384-9306.

293 GULF ISLAND PROPERTIES

HALF ACRE CHOICE WATERFRONT lot on Buck Lake, North Pender Island. Water and Sewer connections on road. $13,950 includes small building, dock and dinghie. $7100 down. 592-6936.

WATERFRONT 1 ACRE Denman Island, hydro, tell, and water available $135' frontage on Lambert Channel, ½ acre view lot Gabriola Island. 652-2470.

NORTH PENDER MAGIC LAKE. Lake Front Lot, driveway in, power, water. $13,000. 595-8798.

SALT SPRING, 10 ACRES, GOOD soil. Asking $35,000. Some terms at 9%. 595-3762.

293 GULF ISLAND PROPERTIES

MELTON
REAL ESTATE (B.C.) LTD.
912 Douglas St.
1610 Island H'way

SUPERB OCEAN & MOUNTAIN VIEWS NORTH PENDER ISLAND No. 39 CUTLASS Rd

1 acre high waterfront property with unique 2-bedroom home, large living room with fireplace. Large sun deck for quiet retirement home. $65,500. Eric Frazer Res. 743-9155 386-7551 (24 hrs.).

PENDER ISLAND
1.6 ACRES
$18,500
A well treed lot on North Pender Island. Located close to Bedwell Harbour with driveway in and cleared area for building site. For further information please call HAROLD WHILEY, 592-2798 or BILL MOHR 598-6716, Office 598-3321.

FOR ALL SEASONS—SOUTHERN EXPOSURE
A beautiful home on lovely North Pender Island. High waterfront with spectacular views of Swanson Channel, the San Juan Islands and Gulf Islands. This is a really charming well planned and well built 2-bedroom, 3-year-old home. Double glazing, heatilator fireplace, wall to wall carpet. Double garage and carport. Lot is approximately ¾ acre some of which is cultivated. North Pender is not isolated, frequent fast ferries to Vancouver and Victoria. Let me show you this exceptionally attractive property. Call JOHN BARNES 598-3321 or 598-4243 anytime.
JACK MEARS
OAK BAY REALTY LTD.

SALT SPRING LANDS LTD.

PENDER ISLAND
BEACH COTTAGE
1 acre treed waterfront with 155 ft. pebble beach. Located in Browning Harbour — 600 sq. ft. furnished 2 bed. cottage with large sundeck and sheltered moorage. $49,500.

BUILDING LOT
Nearly one acre of treed seclusion, level and arable. Paved road, power, water and phone. $7,900.

VIEW LOT
South view over Lower Vancouver Island and Swanson Channel. Paved road, fully serviced, including sewer. $12,000.

Call Collect:
Pender Island
Manfred and Gayle Burandt
629-3271

SALT SPRING ISLAND

2.7 Acre view property. Arable with all services.

2.66 Acres with a creek. Excellent garden soil.

3 bedroom home. 1355 sq. ft. with full basement. Sea view. On a half acre.

SATURNA ISLAND

79.5 Acres; 900 feet of waterfront. Spectacular views. 35 Acres arable land.

For information or viewing of the above properties call:
RON McQUIGGAN
386-2911 (off) 537-9220 (res.)
Homefinders, Wall and Redekop

ST. MARY LAKE

Delightful secluded large older home on 2.9 acre. Over 400' waterfront Conservatory, 3 FP's self contained 1 br. guest suite. Guest cottage. Well landscaped with numerous fruit trees. Protected garden and meadow. Terms $126,500.

REVENUE PROPERTY

Have this 5x5 duplex pay for your 2 Br. residence. Duplex rents for a min. $230. per mo. 1½ acres good garden soil. Piped water and good garden soil. Piped water and Ganges. Asking $70,500 with good terms.
537-5568 J. JAVORSKI 537-2832
PEMBERTON, HOLMES LTD.
Gulf Is. Br. Ganges. B.C.

OTTER BAY ¼ ACRE

Fabulous sun sets over the water from this high view lot. Lightly treed, good water on McKinnon Rd. Just 30 mins. to Swartz Bay. $11,500.
386-3231 BOB KERSHAW 592-6062
ROB FUJKUSHIMA 479-3408
BLOCK BROS. REALTY LTD.

THE GOOD LIFE ON SALT SPRING!

.79 of an acre on water, hydro available. 5 minutes walk to the village of Ganges, road in and building site cleared. Call me!
JEAN DOBERINER
477-1841 479-4979
BLOCK BROS. REALTY LTD.

FOR $1000 DOWN SEAVIEW ½ ACRE

On a beautiful Gulf Island in the heart of sheltered fishing waters. Excellent ferry service to all points. A delightful rural setting with all facilities. Piped water too! An excellent investment for $9,200. Alan R. Foster 382-7276 or 656-2852. Town and Country Realty Ltd.

PROTECTION ISLAND

Vacant lot on Pirates Lane, backing onto park, 80x145, well treed, on one of the higher parts of the Island, which lies off Nanaimo. Price $6750.

479-1667 Wilfred Davis 658-8884
J. H. Whittome and Co. Ltd., Royal Oak Branch

SALT SPRING WATERFRONT LOT

—½ acre on Duck Bay
—Piped water and hydro
—Satisfactory boat moorage.
Asking $31,500.
386-2111 HERB SMITH 386-3712
MONTREAL TRUST CO.

4 LARGE LOTS ON EAST ROAD DENMAN ISLAND with beautiful water view over Lambert Channel. Water, hydro and blacktopped road, $9,000 each with terms. FINANCIAL SURVEY LTD. M. E. Braithwaite, 384-9305 Res. 592-0638.

HORNBY ISLAND, ½-ACRE LOT, with new partially completed 2-bedroom cottage, will take camper as partial payment. Phone

294 MAINLAND AND OUT OF PROVINCE PROPERTIES

IN WINNIPEG $13,500

200 acres — 85 miles north of Winnipeg near Sundown (not farmed at present). FOR MORE INFORMATION please call PHYLLIS COUTTS at 384-0581.
Wills and Wonnenberg Realty Ltd.

SELL IT THROUGH CLASSIFIED DIAL 386-2121

'Cardinal Richelieu' Of Barrett's Gov't

Canadian Press

Marc Eliesen, one of the top bureaucrats in the Barrett administration is officially known as planning adviser to the British Columbia cabinet.

Colleagues and observers here have other descriptions for this newcomer to B.C. politics.

"Cardinal Richelieu of Victoria," "economic wunderkind," "the exorcist" and "the grey eminence" are a few examples.

Mr. Eliesen, who peers intently from behind wire-frame glasses in turn framed by a bushy beard and an afro, is both low-keyed and aggressive.

"He sits there quietly, taking it all in, but it's obvious he carries a lot of weight," said one person who has observed top-level meetings involving the 33-year-old Eliesen.

"A very fair person in negotiating. He'll be putting himself in an unpopular position at times in Victoria, but he has considerable finesse, and a high regard for the other person's humanity."

Mr. Barrett, faced with a bureaucracy built up essentially during 20 years of Social Credit government when his party was elected in August, 1972, has stumbled in administering some programs, because civil servants from the old regime were kept on, said Mr. Eliesen.

"Bureaucracies must change when the government changes," he said in an interview.

"Senior civil servants—deputy ministers and their assistants—should resign when the government leaves office.

"Since there is no such thing as a neutral civil servant, a government must establish its own support staff.

"Look at John Diefenbaker. It's now documented that he was hampered when he became prime minister because he inherited a senior civil service that proved an obstacle. He ran into an obstinate bureaucracy."

Mr. Eliesen is a veteran of both the provincial and federal levels of bureaucracies.

He graduated from Sir George Williams University in Montreal with a commerce degree in economics. After two years graduate work at Carleton University in Ottawa and two summers in the Montreal Stock Exchange, he joined Mr. Justice Emmett Hall as a researcher for the royal commission on health services.

From that job, he joined the federal finance department in 1965. He then worked as an economist, specializing in trade matters, for 1½ years.

Mr. Eliesen then moved to the trade and commerce department and in 1968 he made a big change—he became research director for the federal NDP.

"I wasn't satisfied with the challenges available in federal service at the time," he said. "And I had always been attracted to the CCF and NDP."

In 1971, he joined the Manitoba NDP government and soon became a confidant of Premier Ed Schreyer.

"A very intelligent guy," Saul Cherniak, then Manitoba finance minister, says of Mr. Eliesen. "He made a mark for himself in a very short time."

Mr. Eliesen arrived in Victoria last summer because, according to one colleague, problems here seemed worse than in Winnipeg.

"Not so," said Mr. Eliesen. "The government here was planning some exciting programs, and I thought I could be of some assistance."

He has a budget of $276,000 and a staff of six. Only four have so far been hired.

"He has not built a bureaucracy around himself," said one businessman. "The man is accessible."

LIP APPEAL BY SYMPHONY

The Victoria Symphony Society has applied for a $47,024 Local Initiatives Project grant to finance a string and a woodwind quintet.

The two quintets would give an estimated 340 free performances over a 30-week period to old age homes, hospitals, handicapped centres and schools.

The string quartet will be comprised of two violins, a viola, a cello and bass; the woodwind quintet will have a flute, oboe, clarinet, bassoon and French horn.

The two groups will perform around Greater Victoria and up-Island.

NOTICE TO CREDITORS AND OTHERS
ESTATE OF WALTER JAMES ARDEN, DECEASED, Late of the City of Victoria, British Columbia.

NOTICE IS HEREBY GIVEN that Creditors and others having claims against the estate of the above-named deceased are hereby required to send them to the Executrix, care of 402-612 View Street, Victoria, B.C., before the 20th day of October, A.D. 1975, after which date the Executrix will distribute the said Estate amongst the parties entitled thereto, having regard only to the claims of which she then has notice.

VALENTINE ROWE,
Executrix,
By her Solicitors,
MacMINN & IZARD.

NOTICE TO CREDITORS IN THE MATTER OF THE ESTATE OF LESLEY RUTH DENCH Otherwise known as LESLEY DENCH and L. DENCH, DECEASED

NOTICE is hereby given that creditors and others having claims against the Estate of Lesley Ruth Dench otherwise known as Lesley Dench and L. Dench, late of 504-2646 Cook Street, in the City of Victoria, in the Province of British Columbia are hereby required to send them to the undersigned Administrator by Power of Attorney before the 20th day of October, 1975, after which date the Administrator by Power of Attorney will distribute the said estate amongst the persons entitled thereto, having regard only to the claims of which he shall have received notice.

David A. Humphries,
Administrator by
Power of Attorney
Barrister and Solicitor
320-1070 Douglas Street
Victoria, B.C.

NOTICE TO CREDITORS AND OTHERS
ESTATE OF DORIS EILEEN TUTHILL, DECEASED, Late of 2837 Wyndeett Avenue, Victoria, British Columbia.

NOTICE IS HEREBY GIVEN that Creditors and others having claims against the estate of the above-named deceased are hereby required to send them to the Executor, care of: Messrs. MacMinn & Izard, 402-612 View Street, Victoria, B.C. before the 4th day of October, A.D. 1975, after which date the Executor will distribute the said Estate among the parties entitled thereto, having regard only to the claims of which it then has notice.

ROBERT DUDLEY TUTHILL,
Executor
By His Solicitors
MacMINN & IZARD.

NOTICE TO CREDITORS (AND OTHERS)
In the matter of the Estate of Mary Ellen Kilburn, deceased

NOTICE IS HERBY GIVEN that creditors and others having claims against the estate of the above deceased, late of 284 Obed Street, in the City of Victoria, in the Province of British Columbia, are required to send full particulars of such claims to the undersigned executors at Suite 1112-1175 Douglas Street, Victoria, B.C. on or before the 20th day of October, 1975, after which date the estate will be distributed, having regard only to claims of which they then have notice.

JACK KILBURN
MURIEL CLARKE
Executors
by their solicitor
T. P. O'GRADY

INVITATION TO TENDER THE CORPORATION OF THE CITY OF VICTORIA BELLEVILLE STREET SANITARY SEWER RECONSTRUCTION TENDER NO. 8429

Sealed tenders marked, "Tender for the Corporation of the City of Victoria, Belleville Street Sanitary Sewer Reconstruction," will be received at the office of the Purchasing Agent, by 4:00 p.m. Monday, October 6th, 1975.

The work involves the supply and installation of approximately 618 lin. ft. of 27" diameter pipe, 820 lin. ft. of 24" diameter pipe and 458 lin. ft. of 15" diameter pipe, including all manholes, appurtenances and service connections, and be completed by December 31st, 1975.

Contract documents may be examined and will be available for pickup by interested general contractors at the Office of the City Engineer, City Hall, Victoria, B.C., upon deposit of $25.00 per set.

Tenders must be accompanied by the specified Bid Bond in an amount of not less than 10% of the tender price. Tenders will be accepted subject to funds being legally available.

The lowest or any tender will not necessarily be accepted.

H. V. Robinson,
Purchasing Agent,
City Hall,
Victoria, B.C.
September 11, 1975.

IN THE SUPREME COURT OF BRITISH COLUMBIA
BETWEEN:
JOYCE WINNIFRED DAVIS PETITIONER
AND:
GARY ALFRED DAVIS RESPONDENT
NOTICE OF DIVORCE ACTION
TO: GARY ALFRED DAVIS

Your wife, JOYCE WINNIFRED DAVIS, has filed a Petition, number 05251/75, in the District Registry, Supreme Court of British Columbia, at Victoria, asking for a divorce, and for custody of the children of the marriage, ROBERT ERIC DAVIS and RICHARD ALAN DAVIS. Your whereabouts being unknown the Court ordered service of the Petition on you by this advertisement. If you wish to defend or counterclaim, the steps you must take and the times within which you must take them are set out in the notice endorsed on the Petition. A copy of the Petition with notice will be mailed to you on request addressed to the Registrar, Supreme Court, Law Courts, 850 Burdett Avenue, Victoria, British Columbia.

If you do not file an answer in the said District Registry and take the other steps set out in the notice endorsed on the Petition within fourteen (14) days of the date of publication of this advertisement then you will not be entitled to further notice and fifteen (15) days thereafter the Petitioner may proceed and the relief claimed may be given in your absence.

T. J. HALBERT
REGISTRAR

THE CORPORATION OF THE DISTRICT OF CENTRAL SAANICH QUOTATION FOR MOTOR VEHICLES

QUOTATIONS will be received by G. L. Wheeler, Assistant Administrator — P.O. Box 26, Saanichton, B.C. until 4:30 p.m. on September 19, 1975 for the supply of three economy class, 4-cylinder, two-door sedans. Please supply full details of vehicles and delivery date. Lowest quotation not necessarily accepted.

G. L. WHEELER,
Assistant Administrator

Corporation of the City of Victoria Tender No. 8428 Tennis Courts

Tenders are invited for the installation of 11 asphalt tennis court pads.

Tender forms and specifications, available from the undersigned, are to be returned no later than 4 P.M. Wednesday, September 24th, 1975.

Lowest of any tender will not necessarily be accepted.

H. V. Robinson,
Purchasing Agent.
City Hall,
Victoria, B.C.
September 11, 1975

AUCTION GALLERY II

AUCTION

3100 Jacklin Road
Langford
SUNDAY, SEPT. 14 at 1 P.M.

We have another Great Sale! There are two complete households of furniture. Lots of bric-a-brac, tools and "what-the-heck-is-its?"

Come on out and take advantage of the terrific bargains and join in on the fun!

See you there.

For information on consignment
Phone 478-9551
Free Appraisals

THE AUCTION GALLERY II
3100 Jacklin Road
Langford

THE GOVERNMENT OF THE PROVINCE OF BRITISH COLUMBIA
DEPARTMENT OF HOUSING

Proposal call Housing program

The Provincial Department of Housing invites proposals from developers for the construction of ground-oriented rental accommodation for families through the medium of a three stage submission.

Units proposed for construction should be sited on land owned by the proponent or under option to him in the Greater Vancouver and Lower Mainland Area, or the Greater Victoria Area.

Accepted proposals will be financed during construction and then purchased upon completion.

Proponents need only submit the following preliminary information in STAGE 1.

1. Map indicating site location.
2. Evidence of ownership or control of site.
3. Proposed number and type of units.
4. Existing zoning and planned zoning if available.
5. An approximate unit price.

All proposals, clearly marked "Proposal Call Housing Program" should be submitted to:

Department of Housing,
c/o Dunhill Development Corporation Ltd.,
145 East 15th Street,
North Vancouver, B.C.

Information, or documents giving further details of the program, may be obtained by calling 980-5031 and asking for "Proposal call information"

THE HONOURABLE LORNE NICOLSON
Minister of Housing

'James Bond' Chase Nets Jail

A Ladysmith youth today was sentenced to three months in jail after a high-speed motorcycle chase his lawyer described as "right out of a James Bond movie."

Terry O'Grady said in provincial court his client, 17-year-old Alan F. Browett, raced through Victoria and Saanich Aug. 6 in "mounting panic" he would be stopped by police while his licence was suspended.

O'Grady said Browett earlier had his licence suspended, and although the suspension had expired Browett did not have the $26 to get it back.

"Getting stopped by the police was a situation which he'd rather avoid" and prompted the youth to race at speeds as high as 90 m.p.h. to escape police, he said.

Court was told Browett, with a girl passenger, ran through stop signs, a red light and a roadblock before the chase was ended on Interurban and Burnside because Browett "didn't think he could outrun a police motorcycle."

Judge Edmond Jorre de St. Jorre noted there was heavy to moderate traffic on the streets, including Bay, Government, Burnside, Tillicum, and added "the accused must be a very capable motorcycle driver who had a lot of luck with him."

But Browett's conduct, St. Jorre said, was "disgraceful.

"No one likes to send a 17-year-old to jail, but we have to do something about these high speed chases."

St. Jorre sentenced Browett to three months in jail for criminally negligent driving and a two-week jail sentence to be served concurrently, for driving while his licence was suspended.

Browett is prohibited from driving in Canada for three years.

KENT STATE APPEAL

TOLEDO, Ohio (UPI) — Motions to appeal last month's verdict in the $46 million Kent State civil damages trial were filed Friday by attorneys for victims of the 1970 shootings.

Lawyers representing the nine students wounded by National Guard gunfire and families of four students slain asked U.S. District Court Judge Don Young to set aside the verdict or to grant a new trial.

Lockheed Mum on Bribes

WASHINGTON — The chairman of the giant Lockheed Aircraft Corp. — a firm with more than $1 billion in possible contracts up for review in Canada—refused Friday to say whether his company has paid bribes to Canadians.

Daniel Haughton brushed through a group of Canadian reporters in a Senate subcommittee hearing room. He refused to answer reporters' questions about Lockheed sales to Air Canada or about Lockheed bidding on a contract to replace Canada's Long-Range Patrol Aircraft LRBA fleet.

Asked whether "bribes, kickbacks or commissions" were paid on the sale of 10L-1011 TriStar jets to Air Canada, Haughton snapped:

"I think that's already been taken care of."

Air Canada has said no bribes were involved. Lockheed has remained silent.

Asked whether commissions had been paid in seeking to sell the four-engine Lockheed Orion to Canada, Haughton appeared about to reply when an aide said "no more questions" and hustled the chairman down the hall.

Air Canada, in addition to the 10 wide-bodied TriStars already flying, has an option to buy nine more. That option runs out at the end of the year.

The LRPA contract to replace the aging Argus aircraft, was estimated originally to be worth $700 million. Depending on how many planes the Canadian government buy, its worth today is estimated at close to $1 billion.

Overall, Lockheed has reported payments of some $202 million in agents' commissions around the world, of which at least $22 million was earmarked for bribes paid to foreign officials or political parties.

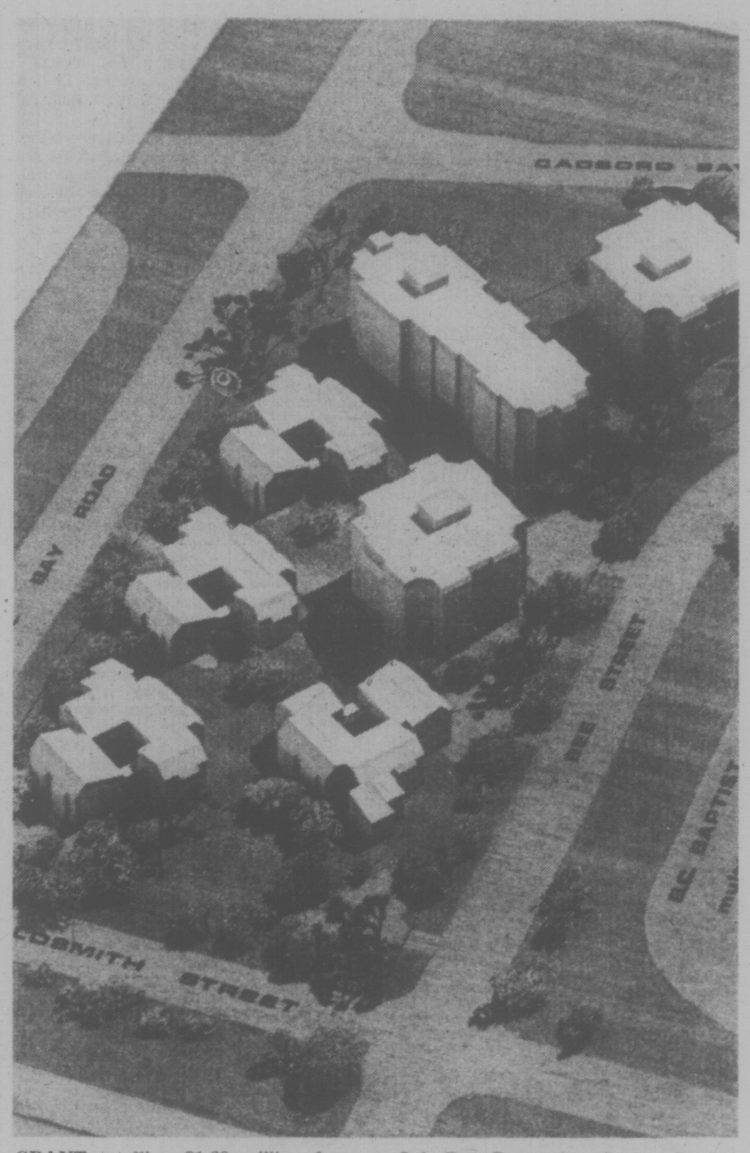

GRANT totalling $1.69 million from the provincial government has been given to Oak Bay Homes, a 219-unit senior citizens housing project to be built between Foul Bay Road and the Oak Bay Recreation Centre. Project includes four two-storey and three five-storey buildings and will accommodate 298 persons. The B.C. Baptist Foundation is sponsoring the project.

Cesar Chavez Threatens Boycott

SACRAMENTO, Calif. (UPI) — Cesar Chavez, his United Farm Workers Union defeated by the rival Teamsters in two crucial elections, has threatened to boycott future union representation balloting in California's agricultural heartland.

The Teamsters downed the UFW Friday at the world's biggest table grape ranch in Delano and a vast lettuce operation in Salinas.

Workers at the Guimarra vineyards, a 12,000-acre spread near Delano in the lush San Joaquin Valley, voted 747-508 in favor of the Teamsters union, which had represented them.

The employees of Bud Antle, Inc., in the Salinas Valley chose the Teamsters by a vote of 880 to 265.

In the Giumarra election there were 231 votes challenged while at Antle 113 were challenged.

Chavez told 1,000 supporters at a rally in Delano that the elections in Delano and Salinas Valley were "cooked." He said the workers "had guns pointed at their heads."

He said he told Gov. Edmund Brown Jr. in a telephone conversation that the UFW would boycott future elections in the two areas unless the governor sent a personal representative to oversee them.

Ford Cuts Off Secrets After Four-Word Leak

Times News Services

WASHINGTON — President Ford has cut off the House of Representatives intelligence committee's access to United States secrets because of the committee's four-word disclosure of American monitoring of communications in the Middle East.

A committee source said the four words that irked Ford and the U.S. intelligence community was a phrase showing that Egyptian communications were monitored before the 1973 Middle East war.

The phrase was in one of five excerpts from top-secret intelligence assessments released by the committee Thursday.

Several words were blocked out at the request of intelligence officials, but the committee refused by a 6-to-3 vote to delete four words that met objections.

The committee source said the phrase is in a Defence Intelligence Agency summary the day of Egypt's invasion of the Sinai. The summary said that despite "mobilization of some personnel, increased readiness of isolated units and greater communications security" by Egypt, there were no indications that Egypt planned a war with Israel.

Asked if the phrase "and greater communications security" was the one the officials wanted kept secret, the committee source said: "I can't say you're wrong."

Dispatched by the White House to what proved a tense, acrimonious hearing Friday morning, Assistant Attorney General Rex Lee denounced the committee's action as "unprecedented" and "unconstitutional". He maintained the committee had no right to declassify government documents on its own and said the decision was causing "serious and irreparable harm to the national security and foreign relations of the United States."

Committee head Rep. Otis Pine (Dem.-N.Y.) interrupted him repeatedly in scornful, indignant tones, demanding to know who had sent Lee to testify "on behalf of the executive branch" and sharply challenging his claims that declassifying government documents "is not a legislative function".

The four-word phrase at issue was not disclosed during the debate, although Lee said at one point in his prepared statement that it dealt with "certain foreign communications intelligence activities of the United States government."

"SAVE-YOUR-HAIR"
FREE SCALP CLINIC
IN VICTORIA, MONDAY, SEPT. 15 ONLY

HOW MUCH MORE HAIR ARE YOU GOING TO LOSE?
Thinning hair makes you look and feel old before your time. So the sooner you do something about it, the better.
New patented method of scalp treatment for men with thinning hair brings excellent results quickly.
world wide HAIR & SCALP SPECIALISTS

MEN STOP BALDNESS WOMEN
DON'T RESIGN YOURSELF — GET THE FACTS
Today with world-wide treatment available to you there is no reason to accept LESS hair . . . and eventual baldness. See Mr. Woodhall on Monday, Sept. 15 for a free examination and consultation. You'll find all the evidence of success you could ask for . . . and a deep personal interest in your special hair problem.
FREE SCALP CLINIC
Hair and scalp specialists will be holding free hair and scalp clinic at the Red Lion Motor Hotel in Victoria on Monday, Sept. 15 ONLY between the hours 2 p.m. to 8 p.m. All examinations are given in private. There is no obligation. No appointment needed. Ask the desk for MR. WOODHALL'S suite number.
WORLD-WIDE HAIR and SCALP SPECIALISTS

Gov't Failing On Inflation

VANCOUVER (CP) — Federal and provincial governments haven't dealt with inflation seriously enough and other countries are controling it better, says Allen Lambert, chairman and chief executive officer of the Toronto Dominion Bank.

Governments in Canada are helping to feed inflation by over-spending and "we can't spend ourselves out of this situation," he said in an interview.

Lambert said another factor in Canada is high wage demands being made at a time when the employment outlook is not encouraging.

Canada depends heavily on exports but will become increasingly uncompetitive in world markets if present wage trends continue, he said.

"In many ways we are patterning ourselves after what Britain has done — and we are making the same mistakes."

Lambert also said the upturn in the Canadian economy will take longer to materialize than was thought a few months ago and "we will see very modest growth indeed in 1976."

Jail Faces Teachers

NEW YORK (UPI) — Striking New York city teachers have the weekend to reconsider their actions, but if the strike continues, the teachers, their union and its leaders face court punishment next week.

But New York City teachers aren't the only ones with problems. Teachers in Wilmington, Del., will be arrested Monday if they do not return to their classrooms and in Lynn, Mass., 22 teachers were jailed Friday on contempt of court citations.

Teachers in Pawtucket and Woonsocket, R.I., Friday also continued to defy back-to-work orders. Meanwhile, the 26,000-member Chicago teachers union and the city's school board continued bargaining under a news blackout.

Girl Poor After Mishap

An eight-year-old girl is in poor condition in Royal Jubilee Hospital today with head and leg injuries suffered when hit by a car in Saanich Friday.

Saanich police today declined to release the identity of the child or the driver of the car.

The girl was pushing her bicycle across a crosswalk at the Shelbourne-Cedar intersection when the mishap occured.

Borg Beats Cox

SALEM, Ore. (AP) — Sweden's Bjorn Borg defeated Great Britain's Mark Cox 6-4, 7-6 Thursday night in an exhibition tennis match.

Brian Parrott of Gresham, Ore., teamed with Cox to whip Borg and Ray Myers of Salem 6-3 in a doubles encounter.

RACING ENTRIES

MONDAY'S ENTRIES

FIRST RACE — Claiming, $1,950, for three-year-olds, six and one-half furlongs:
Gun Music (Carter) 113
Black Sherry (Loseth) 108
Comic Way (Brownell) 113
French Love (Johnson) 108
Tuff Hustlin (McCowan) 113
Weed Song (Rich) 108
Ohsopink (Barroby) 118
Honey Royal (Skinner) 113
Leona R (Phillips) 113
Cara Noma (Furlong) 113
Also eligible:
Hola Magic (Milne) 113
Timeher (Walker) 108
Garraleen (Johnson) 105
Princess Valentine (Phillips) 113

SECOND RACE — Claiming, $2,300, for two-year-olds, six and one-half furlongs:
Jodi J (Milne) 115
Sir Tiffany (Maese) 115
Pesty Kid (Salas) 120
Bute Wind (Charlton) 115
Lord Hubert (Estapper) 115
Nib Bill (Loseth) 120
That's a Venture (J. Arnold) 115
Buds Playboy (Furlong) 115
Kims Fancy (Brownell) 115
Felix Ribbean (Barroby) 115
Also eligible:
Nihcnalb (Cuthbertson) 115
Nihcnalb (Cuthbertson) 115
Music Mill (Carter) 115
Hemlock Harry (Barroby) 118
La Waun (Gilbert) 115

THIRD RACE — Claiming, $2,050, for three and four-year-olds, one and one-sixteenth miles:
Vital Guard (Phillips) 115
Chequered Shade (no rider) 108
Allbnai Feature (Estapper) 119
Candy Banner (Skinner) 111
Sterling Sal (Walker) 105
Danton Jewel (no rider) 114
Lupercus (Johnson) 108
Solar Time (Brownell) 113
Moral Castle (Loseth) 114
A Scottish Dream (no rider) 105
Active D (McCowan) 110
Glenlyon Mac (Brownell) 113
Northern Blaht (Maese) 113
First Contact (Rich) 114

FOURTH RACE: Claiming, $1,950, for three-year-olds and up, six and one-half furlongs:
Leigh Erin (Johnson) 112
Maizebay (Smith) 117
Golden Whisk (Maese) 120
Descansado (Airth) 107
Major Act (Loseth) 115
McLeod Breeze (Krasner) 120
Austin Tayshus (Brownell) 120
Regal Perch (Carter) 120
Lecoq Du Nord (Rich) 115
Magic Clown (Sanchez) 120
Also eligible:
Coquitlams Reigh (Johnson) 107
Hilmar (Loseth) 112
Landscape Page (Walker) 115
Summer Way (Charlton) 120

FIFTH RACE — Claiming, $2,650, for three-year-olds and up, one and one-sixteenth miles:
Rock Bayley (Walker) 112
Choice Lad (Cuthbertson) 116
Pacific Rim (J. Arnold) 118
Cape Dyer (Loseth) 117
North Arrow (Sanchez) 120
Jack's Crystal Ball (Maese) 112
Promised Action (Skinner) 113
Off Proud (Rich) 110

SIXTH RACE — Claiming, $2,450, for three-year-olds, six and one-half furlongs:
This Times Comet (Skinner) 113
Back To School (Rich) 108
Pallotti (Loseth) 106
Terra Veloce (Walker) 108
Easter Trophy (Barroby) 117
Fleet Music (Maese) 113
Tenicia (Johnson) 108
Elsie Go Go (Carter) 113
Executive Session (Furlong) 118
Peregrine Falcon (Smith) 113
Also eligible:
Chris Sue L'Ami (Johnson) 108
Radical Innocence (Rich) 108
Shining Monarch (Phillips) 115
Rads Lady (Maese) 113

SEVENTH RACE — Claiming, $3,300, for three-year-olds and up, one and one-sixteenth miles:
A.B. Wise (Walker) 113
Defiant Dude (Skinner) 119
Magic Blue (Loseth) 108
Successful Road (Cuthbertson) 118
Scottish Crystal (Johnson) 111
Mi Soldier (Maese) 120
Why Beep (J. Arnold) 113
Kippynite (Krasner) 118

EIGHTH RACE — Claiming, $3,325, for three-year-olds and up, six and one-half furlongs:
a—My Diamond (Carter) 116
a—New Pride (Johnson) 111
Swing Me Willie (Walker) 110
Ballerina Belle (Smith) 118
Winnikim (J. Arnold) 115
Loran (Wolski) 114
Donovan Colleen (Miller) 113
Shellas Diamond (Rich) 107
Glory Isle (Skinner) 112
Solar Runner (Loseth) 112
a—M. Berwan entry.

NINTH RACE—Allowance, $3,200, for three-year-olds, six and one-half furlongs:
Air Flyer (Cuthbertson) 118
a—Scots Rble (Charlton) 120
Panama Pete (Skinner) 115
Lightning Wing (Maese) 115
Pacific Regent (Johnson) 110
a—Mr. Flintstone (Charlton) 115
Chester J (Sanchez) 118
Pablos Preference (Walker) 115
Oke Conkie (Estapper) 120
Freedom Charger (Loseth) 112
a—G.A. Murray entry.

TENTH RACE — Claiming, $1,950, for three-year-olds and up: six and one-half furlongs:
Pacific Ruby (Salas) 116
Tawasentha (Maese) 117
Polka Lily (Cuthbertson) 118
Winning Song (Wolski) 116
Come On Luv (Skinner) 117
Connies Lass (Miller) 112
Alder Lea (Milne) 117
Chris Elaine (Walker) 112
Smoldering (Loseth) 115
Sunland Star (LeBlanc) 117
Also eligible:
Prevost Miss (Sanchez) 118
Lots To Do (Walker) 112
Madeokeha (Barroby) 117

Pork Chop Riot Kills Convict

NASHVILLE (AP) — The rebellion at Tennessee's state prison has left one prisoner dead of knife wounds and three others in hospital intensive care units, two with gunshot wounds the state acknowledges were inflicted by guards.

State officials confirmed late Friday that 12 guards, armed with shotguns, were responsible for gunshot wounds to 10 prisoners. The Thursday night riot, sparked by complaints over food, also left 26 others injured, including two guards.

Officials said the six-hour disturbance at the 75-year-old prison caused about $200,000 damage.

Prison officials said the body of the prisoner was found in a cell. They said he had been stabbed 10 times and his throat was slit.

The trouble began when the kitchen ran out of porkchops midway through the evening meal and began substituting bologna. Prisoners who had not eaten began complaining and fighting broke out.

Leroy Bracey, one of the prisoners involved in the complaining, said Sgt. Joseph Claybon, one of the injured guards, struck him first. Other guards confirmed Bracey's statement. During the height of the melee that followed, Bracey helped injured guard Larry LaMontagne to safety.

Training Mishap Veterans Win Pension Hike

QUEBEC (CP) — An automatic pension increase will be granted veterans who lost limbs in military training accidents, it was announced Friday.

War amputees maimed in action have been entitled since 1939 to an automatic pension increase starting at age 55. Thos einjured in training, however, were excluded from automatic increases — which are determined by a recipient's age — until a recent Federal Court decision sided against the government.

Clocks Ahead

PARIS (Reuter) — France will put its clocks forward one hour from March 28 to Sept. 26 next year to cut energy consumption, the industry ministry said today. The new French summer time — two hours ahead of Greenwich Mean Time — is aimed at saving at least one per cent of electricty consumption.

CAPITAL REGIONAL DISTRICT
COURT OF REVISION

1975 VOTERS' LIST

For the Electoral Areas of Colwood, Langford, Metchosin, Sooke, View Royal, Salt Spring Island and the Outer Gulf Islands.

Pursuant to Section 47A (3) of the Municipal Act, the Court of Revision will sit at 10:00 a.m. on Wednesday, 1st October 1975 at:

The Board Room, (3rd Floor)
524 Yates Street
Victoria, B.C.

to hear all complaints and correct and revise the list of electors: and may
(a) correct the names of electors in any way wrongly stated therein; or
(b) add the names of electors omitted from the list or
(c) strike out the names of persons from the list who are not entitled to vote or who are disqualified from voting; or
(d) correct any other manifest error therein,

and shall add to the list of electors the names of these persons who have become qualified to have their names entered on the list of electors since the second day of September 1975.

Dennis A. Young,
Secretary-Treasurer,
Capital Regional District.

Sands SINCE 1912

The Sands Family Serving Vancouver Island

SANDS WESTWOOD CHAPEL OF FLOWERS
Nanaimo, B.C. 753-2032

SANDS LADYSMITH FUNERAL CHAPEL
Ladysmith, B.C. 245-2331

SANDS HIRST FUNERAL CHAPEL
Duncan, B.C. 746-5212

SANDS FUNERAL CHAPEL OF ROSES
Sidney, B.C. 656-2932

SANDS MORTUARY LIMITED
The Memorial Chapel of Chimes and The Family Chapel of Memories
Victoria, B.C. 388-5155

SANDS FUNERAL CHAPEL OF HEATHER
Colwood, B.C. 478-3821

SANDS MORTUARY LIMITED

OXFORD FOODS
271 COOK STREET
Open Daily 9-9; Sunday 10-7
Prices Effective;
Sun., Sept. 14 — Tues., Sept. 16
We Reserve The Right to Limit Quantities

Western Family MARGARINE 3-lbs. 1.29
Maxwell House COFFEE lb ..... 99¢
Alpha 2% MILK Tall Tins 2 for 65¢
Jell-O JELLY POWDER .. 4 3-oz boxes 89¢
Calarita PEACHES 28-oz. Tin 59¢
Wilson's Whole GREEN BEANS 2 14-oz. Tins 59¢
Marven's GRAHAM WAFERS 13-oz Pkg. 59¢
CHEER DETERGENT 5-lb. Box 1.99

YOUR HOROSCOPE

By SYDNEY OMARR

For Sunday, Sept. 14

ARIES (March 21-April 19): What seems a setback can actually work in your favor. One in authority realizes an agreement has been broken, and you get benefit of doubt. Take advantage of second chance. Stress independence, originality. Leo, Aquarius can figure prominently.

TAURUS (April 20-May 20): Low-key approach brings most constructive results. You learn by teaching. You can "wake up" with answer. Intuition is brought into play. Follow through on hunch. Aquarian figures prominently. Accent is on long-distance, on language and special program of study.

GEMINI (May 21-June 20): Highlight versatility. Be ready to try new methods, to meet people, to socialize, to expand emotional horizons. Individual who had been a "mystery" confides — and the subject could be money. Promise of co-operation is received.

CANCER (June 21-July 22): Pace slackens; be grateful for chance to get second emotional wind. Accent is on what others do, circumstances, how you relate to persons with views opposite your own. Be alert for signals, cues. Legal questions will be resolved if you are thorough, determined, patient.

LEO (July 23-Aug. 22): Flexibility wins. Status quo fades; you have to "modernize" to get what is wanted, needed. Be analytical. Discover reasons, motives. Romantic interlude gets creative juices flowing. Gemini could be involved.

VIRGO (Aug. 23-Sept. 22): Someone wants to be extravagant — at your expense. Know it and protect your interests. Family member with expensive tastes can be reasoned with — if you are calm, humorous, considerate. Taurus, Libra are likely to be involved.

LIBRA (Sept. 23-Oct. 22): Perceive difference between fact and illusion. This may not be so easy where emotions are concerned. Flattery, by member of opposite sex, could create "unreal" aura. Remember that your personal security should be considered. Don't give up something of value for nothing.

SCORPIO (Oct. 23-Nov. 21): Take special care in traffic. One who calls you "out of the blue" could have ulterior motive. Know it and be wary. Avoid wildgoose chase. Older individual is willing to exert influence in your behalf — be grateful, not subservient.

SAGITTARIUS (Nov. 22-Dec. 21): Realize when business — or personal — relationship is finished. Means don't hang on to past. You receive sure indication — do what must be done for your own good. Aries, Libra could figure prominently. Friends and money-lending mix as if oil and water.

CAPRICORN (Dec. 22-Jan. 19): New approach, new start, more independence, original concept and element of good timing — these are magnified, features. One "at top," apparently in opposition, could turn out to be your "secret ally."

AQUARIUS (Jan. 20-Feb. 18): What occurs behind the scenes contifues to be of spescenes continues to be of special interest. Another Aquarian is likely to be involved. Don't sell Leo short — get backing of organization, professional group. Friend from "a distance" will show true colors.

PISCES (Feb. 19-March 20): You expand, multiply operations, interests. Friends with spirit come to you, beseech you to take certain actions. Key is to know that mates, partners of some associates are envious. Treat situation with aplomb. Be considerate but draw line at foolishness. You'll understand!

IF TODAY IS YOUR BIRTHDAY you are a natural investigator. You are restless, attractive to opposite sex, have desire to write and travel. You're getting around more, receiving plaudits — but a certain situation is over and this month you know it. Gemini, Virgo play key roles in your life.

For Monday, Sept. 15

TAURUS (April 20-May 20): Travel plans delayed, changed due to lack of direction, instruction or reservations. Read and write. Exchange knowledge. Share out-of-way restaurant with one who would appreciate dining treat. Gemini, Sagittarius are likely to be involved.

GEMINI (May 21-June 20): Cash may not flow like water. Specifics, details, red tape and general condition of economy could be cause of impediment. Aquarius and Leo figure prominently. Partner, mate has plenty to say about what is conserved, planted, saved, spent, dug up or buried.

CANCER (June 21-July 22): Study Gemini message. Make changes but consult one who "wrote the rules." Older individual can lean heavily if challenged. Word to wise here should be sufficient. If careful — and written permission is obtained — the sky can be the limit.

LEO (July 23-Aug. 22): Conditions settle, especially in domestic area. One who was aggressive becomes diplomatic. Taurus, Libra persons are involved. Some people around you are ultra-active but apparently accomplish little or nothing. Know it and be your own person. Don't be "taken in" by sound, fury.

VIRGO Aug. 23-Sept. 22): You could be led by emotion rather than logic. Know it and respond accordingly. Means get balance — and proper nutrition. Otherwise, changes in body chemistry could create depression — or make our think you're "in love." Older friend has your best interests at heart.

LIBRA (Sept. 23-Oct. 22): Sudden moves upset status quo. You are given more responsibility, perhaps a promotion. Your task now is to organize, to get facts in working order, to be aware of priorities. Capricorn, Cancer could figure prominently.

SCORPIO (Oct. 23-Nov. 21): Relatives, close neighbors could be in picture as you round out project, complete transaction. Accent is on strengthening lines of communication. Trips could be put off, at least temporarily. Directions, instructions require review.

SAGITTARIUS (Nov. 22-Dec. 21): Parts of day could seem like organized mayhem; means new images, projects, challenges, circumstances dominate. There will be quick changes — children are in picture and emotions push logic to the side. Grab reins and take control.

CAPRICORN (Dec. 22-Jan. 19): Pressure exists in area of Solar horoscope related to partnership, marriage. Family obligations surge to forefront — and you can deal with them. Cycle remains high — you land on your feet. Cancer person is in picture.

AQUARIUS (Jan. 20-Feb. 18): What was a "fear" could become a joke. Sense of humor is brought into play — and that is all to the good. Gemini, Sagittarius persons figure prominently. Favorable news concerning close relative brightens picture.

PISCES (Feb. 19-March 20): Friends may be in need. Respond; adhere to principles of Golden Rule. You should check maps, prospectus, prepare your own outline or resume. Aquarius, Taurus and Scorpio could figure prominently. Maintain balance, pace.

IF TODAY IS YOUR BIRTHDAY you appreciate music, make new start his year, with emphasis on September. Taurus, Libra persons play key roles in your life. You have sweet tooth, understand designs where homes are concerned, are loyal to family and you are a "natural entertainer." Last year you let go of losing proposition.

WEEKLY PUZZLE

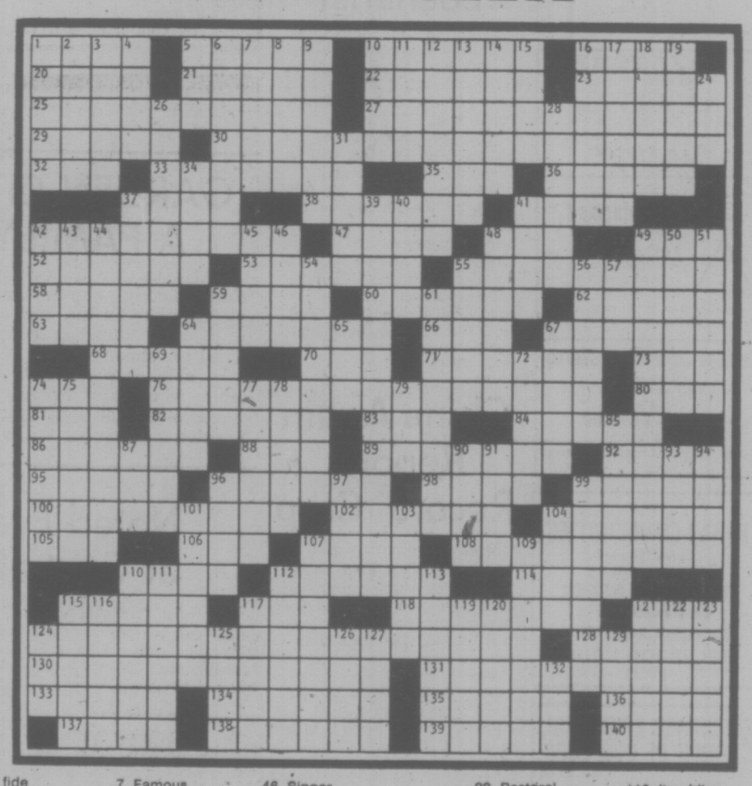

ACROSS
1 Gone
5 Hebrew measures
10 Heaven-sent foods
16 U.S. agents
20 Weapons: Lat.
21 Manservant
22 Neighbor of Manila
23 Kindled anew
25 Obligation warden
27 Cold weather obligation
29 Trattoria treat
30 Enjoy an obligation
32 Small fish
33 Mao's people
35 Action suffix
36 Sheeplike
37 Steinbeck subject
38 Petite sizes
41 Addict
42 Orchard sight
47 Eden offspring
48 Broadway sign
49 Cow genus
52 Cary and Ulysses
53 On the house
55 Downpour
58 Julia Ward and family
59 Blue and Gazzara
60 Razes
62 Craze
63 Aristate
64 Beach umbrella
66 Stowe heroine
67 Obligation of a sort
68 Caucasus native
70 Clumsy one
71 Encounter again
73 Social insect
74 Abbreviated obligation
76 Span with three obligations
80 Privileges: abbr.
81 Bern's river
82 Duke —
83 Vive le —
84 Rueful
86 Chain sounds
88 She: Ger.
89 Opposed to a debit
92 Word of woe
95 Squaw's domain
96 Tarkington boy
98 Earth science: abbr.
99 Castile city
100 Distaff escort
102 Tart mart
104 Miss Dunne et al.
105 Porky's milieu
106 Heap: Fr.
107 — fide
108 Musical signs
110 Huzzahs
112 Quadrille dances
114 Spanish aunts
115 Stone slab
117 Hilo lava beds
118 — simple
121 Past
124 Ceramist's obligation
128 Man from Ames
130 Crockery obligation
131 Hostesses for obligations
133 Nine: pref.
134 Lily extracts
135 Dullard
136 — of Wight
137 Female prefixes
138 Forwarded along
139 Adolescent years
140 Aerie

DOWN
1 Insects' feelers
2 Tropical plant
3 Smoke and haze
4 Dance, in Bonn
5 Eggs
6 More virile
7 Famous marbles
8 Overseer of old
9 Accentuate
10 Southern France
11 Shake (hurry)
12 Frisco locale
13 Gaseous elements
14 Forward
15 Shoe or soap
16 Feel sad
17 Stonehenge sight
18 — John, rock star
19 Relative
24 Vehicle: abbr.
26 Billie Jean's gear
28 "— first?"
31 Blood: comb form
34 Has a collision
37 McKinley's Secy. of State et al.
39 Hersey obligation
40 —majesty
41 "Exodus" author
42 Moslem VIP
43 Foreship
44 X-rated obligations
45 Hungarian city
46 Singer Berger
48 Deli item
49 Limited funding obligation
50 Far East
51 Stings
54 Classifier
55 To dream, in Paris
56 One who strikes
57 Light brown
59 Malay cloth
61 Wordiness
64 Theater presentations: abbr.
65 Regatta gear
67 Spawned
69 Furnace worker
72 A Ford
74 Mojave bloom
75 Most robust
77 Harasses
78 Cat tails
79 Triumphed
85 Undoes
87 Formerly named
90 Man from Belgrade
91 Eastern bean
93 Arabic letter
94 Back talk
96 School orgs.
97 Old Greek coin
99 Pastoral Eden
101 Hydrocarbon
103 Phi beta —
104 "The proof of the pudding —..."
107 Batter's production
109 Insist upon
110 High card in casino
111 Oahu greetings
112 Greer of the movies
113 Opposite of shady
115 Went for the ball
116 Itsy-bitsy
117 Lithe
119 — la Paix
120 Kovacs or Pyle
121 "I heard — man say ..."
122 Highlanders
123 Beginning
124 Opus by Pindar
125 Nabokov heroine and others
126 Penny
127 Exists as indicated
129 Norse deity
132 Navy men: abbr.

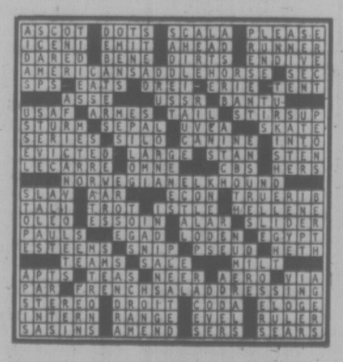

KISSES

HAGAR

PEANUTS

B.C.

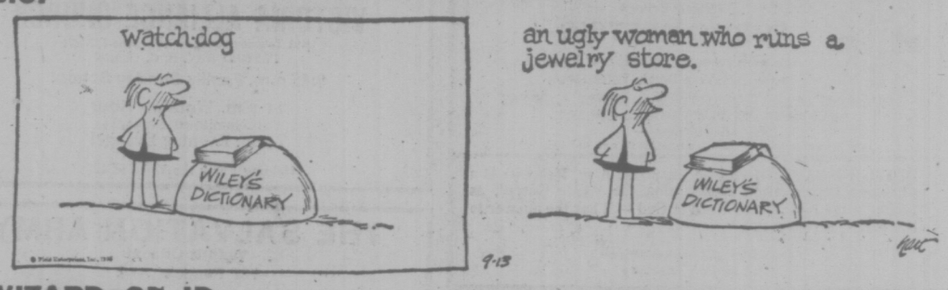

WIZARD OF ID

MARK TRAIL

BROOM-HILDA

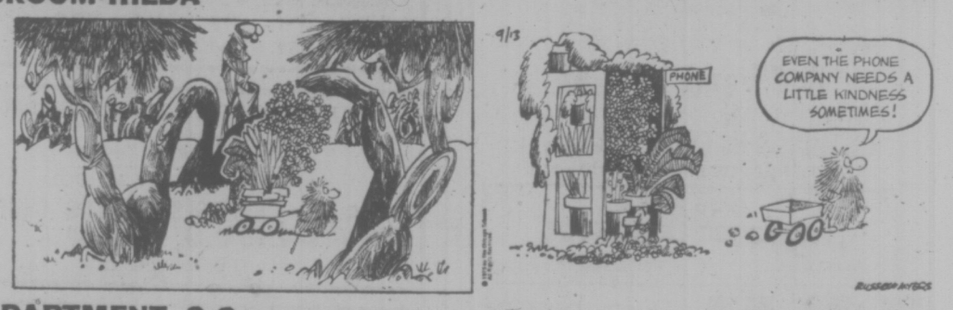

APARTMENT 3-G

NANCY

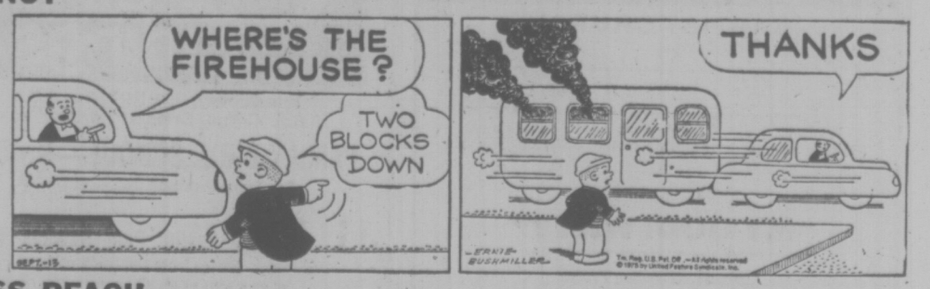

MISS PEACH

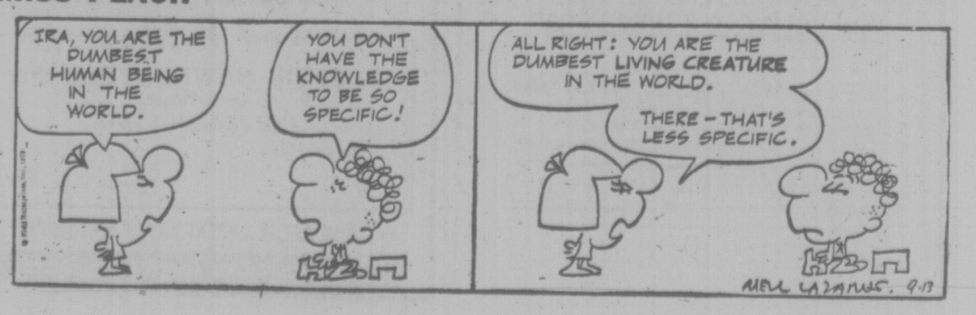

CHRISTADELPHIAN
1396 McKenzie Ave.
Sunday School: 9:30 a.m.
11:00 a.m. Breaking of Bread
Lecture D. V.
7:30 p.m.
"THE GOSPEL OF SALVATION"
Don Snobelen

CHRISTIAN APOSTOLIC CHURCH
2663 Shelbourne St.
Victoria, B.C.
A SOUL HEALING MESSAGE
Original Christian Doctrine
Sunday Service, 11 a.m.
Revival Meeting — Third Sunday or each month, 7:00 p.m.
LECTURES IN SUCCESSFUL LIVING
Wednesday at 8:00 p.m.

VICTORIA TRUTH CENTRE
There is an answer to every prayer and a solution to every problem.
SCIENCE OF THOUGHT
Dr. E. M. Smiley, Minister
11:00 A.M. "SEEING IS BELIEVING"
7:30 P.M. "IS IT BETTER TO GIVE THAN RECEIVE"
11:00 a.m. — Children's Church of the Golden Key and Young People's Society. All children are invited to attend this Church where children are invited to turn to God and receive their answers to life's questions.
1201 FORT STREET ALL ARE WELCOME

Queens Apostolic CHURCH
804 QUEENS AVENUE
Phone 477-6070
Minister: John D. Francis
"Your family will enjoy this family Church"
7 P.M. MIKE JOHNSON
in concert and ministry
PLUS Sharing from "Lifeline"
10:30 A.M. "3 MUSTS FOR CHRISTIAN GROWTH"
Pastor Speaking
PLUS—A service of sharing and worship.

BRITISH-ISRAEL WORLD FEDERATION (CAN.)
Victoria Branch
PUBLIC MEETING
Sunday Afternoon, Sept. 14th at 3 p.m.
In the Dominion Hotel, Yates Street
QUARTERLY PRAYER SERVICE — SHORT ADDRESS
COVENANT PEOPLE'S WORLD COUNCIL
— All Welcome —
Radio Broadcasts Every Sunday, 10 a.m. and 10:15 a.m. on KARI (550)
BRITISH-ISRAEL (Berith-Covenant-Ish-man. Hebrew) is a Christian Organization proclaiming the Whole Gospel, as taught in the Bible — the Word of God — it has the answer to the chaos of today.
Non-political, Undenominational
Ask for Free Literature

Pastor: HARALD BREDESEN: Assoc. Minister: DOUG KOOY
trinity christian centre
949 FULLERTON AVE.
11 a.m. and 7 p.m.
Dennis Clark and Alex Buchanan
MONDAY—PRAYER POWER, 7:30 P.M.
FRIDAY—YOUTH, 741 Halliburton Rd., 6:30 P.M.
THURSDAY—SCHOOL OF DISCIPLESHIP, 7:30 P.M.

CENTRAL BAPTIST CHURCH
833 PANDORA AVENUE
Pastor Rev. R. D. Holmes
Associate Pastor Rev. Alex L. Shook
Assistant to Pastor Mr. Cecil V. Eno
Associate in Christian Education Miss Verne M. Scott
8:45 and 11 A.M.
(Two Similar Morning Worship Services)
STUDIES IN EPHESIANS (No. 1)
"GOD'S PURPOSE FOR INDIVIDUALS"
9:45 A.M.
FAMILY BIBLE SCHOOL
Adult Classes Efficient Nursery
7 P.M. STUDIES IN EPHESIANS (No. 2)
"GOD'S PURPOSE FOR THE CHURCH"
— Youth Night —
PASTOR SHOOK preaching at all services
Sacred Concert
GEORGE BEVERLY SHEA
in person
MONDAY, SEPTEMBER 22
7:30 P.M.
"The friendly church in the heart of Victoria"

Emmanuel BAPTIST CHURCH
2121 CEDAR HILL CROSSROAD Tel. 592-2418
8:00 a.m. — Worship Breakfast
8:30 p.m. Morning Praise
9:45 a.m. Family Service
11:15 a.m. Morning Worship
CAGED LIGHT (2)
"MY GOD! WHY?"
7:00 p.m.—Evening Praise
CREATING A DYNAMIC CHURCH (2)
"ON HOLINESS & HOMINESS"
7:45 p.m.—Three options:
a. "This is your life" — Interview with Jack Budd (International Representative of the Red Sea Mission)
b. Feedback on the sermon with the Pastor
c. "Focus" — Informal, personal, expressive worship
Pastor Archer preaching at all services
Special welcome to UVic and Camosun students.
Pastor: Norman K. Archer, B.D., A.L.B.C.
Associate Pastor: Karl Janzen
Minister of Media: Frank Martens

Federalists Slate Meeting

The first provincial conference of World Federalists of Canada will be held in Parksville at the Island Hall Hotel Oct. 4.

It will feature such writers and speakers on international affairs as Dr. Hugh Keenleyside, Professor Charles Burchill and Ross Smyth, who is national president of the group.

Registration is free.

TRINITY PRESBYTERIAN CHURCH
2964 Tillicum Road at Gorge Plaza
11 A.M.
"LIFE & LIVING"
Preacher: Dr. Joseph I. Cunningham
Church School All Depts.

KNOX PRESBYTERIAN CHURCH
2964 Richmond Avenue
11:00 a.m.
Mr. Brian Weatherdon
Church School All Depts.

St. Andrew's Presbyterian Church
Downtown—Douglas St. at Broughton
The Rev. Bruce J. Molloy, C.D., M.A., B.D., M.Th.
The Rev. Andrew J. Mowatt, C.D., B.A., B.D., D.D.
10 A.M. GOOD NEWS GATHERING
11 A.M. INSIDE: OUTSIDE (James 2:17) Rev. B. J. Malloy
Reception of New Members; Church School, All Grades
12 Noon Fellowship Coffee Hour
7 P.M. THE BEST AND THE WORST IN LIFE (James 3:9 & 10)
Rev. A. J. Mowatt

WORLDWIDE CHURCH OF GOD
Affiliated with Ambassador College and Garner Ted Armstrong
SERVICES SATURDAY, 10:30 A.M.
2750 QUADRA STREET, VICTORIA, B.C.
Minister: Mr. G. Patrickson — Phone 477-4065
Listen to World Tomorrow, Broadcast 9:30 Nightly, CJVI

THIS WEEK AT
JAMES BAY CHURCH
Corner of Menzies and Michigan St.
With Reg and Colleen Carbol
10:30 a.m. — Bible Study
7:30 p.m. — Spiritual Renewal Service

VICTORIA ALLIANCE CHURCH
1792 Townley Street — Telephone 592-1821
PASTOR: REV. H. G. CLARK
9:45 a.m. Family Sunday School
11 a.m. Worship Hour
(Commitment Sunday)
7 p.m. Evening Evangel
"Holding Forth the Word of Life"

THE SALVATION ARMY
Victoria Citadel
757 Pandora Ave.
"THE RELAVENCY OF REVELATION"
A Study of the Book of Revelation
Conducted by Col. Wesley Rich.
THURSDAY NIGHT — 7:30

PENTECOSTAL ASSEMBLIES OF CANADA

OLDFIELD GOSPEL CHAPEL
5508 Oldfield Road
Sunday 10-11:30 Combined Sunday School and Worship
Tuesday, 7:30 p.m. Prayer
Pastor L. W. Henkel 658-5908

COLWOOD PENTECOSTAL CHURCH
Community Children's Hall, 2219 Sooke Rd. 478-5293
Pastor: D. L. McMillan Assistant Pastor: Rod Bitterman
9:45 a.m. Sunday School
11:00 a.m. Mr. Walter Day of "Jesus to the Communist World"
7 p.m. Pastor McMillan

CHINESE PENTECOSTAL CHURCH
800 Princess Street
SUNDAY
9:45 a.m. — Sunday School
11:00 a.m. and 7:30 p.m. — Worship Services
Prayer — Wed., 7:30 p.m. Youth — Friday, 8:00 p.m.
REV. STEVE WONG, 383-3878

NORTH DOUGLAS PENTECOSTAL TABERNACLE
Douglas at Canterbury
Pastor: Rev. Harold Pendray
9:45 A.M. SUNDAY SCHOOL
11 A.M. "SYMBOLS OF THE CHURCH"
7:15 P.M. "JAWS"
EVERYBODY WELCOME

ESQUIMALT PENTECOSTAL CHURCH
BETHEL TABERNACLE 1100 COLVILLE ROAD
DAVE STREET, 386-6431
SUNDAY
9:30 a.m. Family Fellowship Hour "IT'S RALLY DAY"
11:00 a.m. Rev. W. J. Howells ministers
Rev. Howells is the former dean of men and bible teacher at Western Pentecostal Bible College in Vancouver.
WEDNESDAY
7:30 p.m. Prayer and Share
8:30 p.m. Bible Study "PATHWAYS THROUGH PROVERBS"
You are Welcome

Glad Tidings
Pentecostal Church 840 NORTH PARK ST
God's Word as It is— For Men as They are.
This Sunday, ROUND-UP at G.T.'s
F.B.S. Corral, Bring a "Pardner" to—
FAMILY BIBLE SCHOOL—9:45 a.m.
For Transportation Call — 658-5694
11 A.M. Pastor Paul Hawkes Teaching
Series from the Book of Acts
"SUPERNATURAL"
7 P.M.
PASTOR HAWKES Preacher
on the subject
"THE JEALOUS IDOL"
• Special Music
• Sanctuary Singers
• Sounds of Salvation
"JOIN US FOR A GREAT DAY OF FELLOWSHIP"
Pastors: Paul Hawkes, Colin R. Wellard, Bill Hale

Church Union Hymn Book Discarded by Anglicans

By HOI-YIN DER
Times Staff

Victoria's Anglican cathedral has found the red Anglican-United Church hymn book unacceptable and may be the first church in Canada to discard it for the British hymn book Hymns Ancient and Modern Revised, says the dean of Christ Church Cathedral.

"I am not aware of any other church which has taken this step as yet," Father Brian Whitlow said, adding that the decision at Christ Church was made by all the clergy and the parish council.

The red hymn book was introduced in Canada about four years ago as one of the means of forwarding church union. Involved in this plan of union were the Anglican Church of Canada, the United Church and the Disciples of Christ.

"We were eager at that time to play our part in what seemed to be an exciting and worthwhile venture and gave it an honest trial for four years," Whitlow said this week.

"Experience, however, has shown us that we acted hastily, that it is really a political book compiled in the enthusiasm of Anglican-United Church union plans."

He said the harmonizations in the red book are inadequate "and even juvenile" and many of the hymns in the old blue hymn book were not included in the red book and "so we lost them."

"And closer examination reveals that many of the hymns retained in the red book have actually been changed to water-down their theology."

"In fact, the red book is particularly deficient in the sections dealing with Holy Communion, The Atonement, The Communion of Saints and The Life Everlasting ... it lays too much stress on this world at the expense of man's eternal destiny."

He cited an example of the watering-down of the virgin birth.

"In the old blue book number 234, verse 1, line 5 reads 'In a virgin's womb once dwelling'. The red book changes this line so that it no longer mentions the virgin birth. It reads 'Once on earth among us dwelling' ".

He said it is a Christian belief that Our Lord was born of the Virgin Mary and "if the hymns omit to mention the virgin birth, people tend to forget this very important belief."

"What people sing in hymns to a large extent forms their opinion about religion ... they forget sermons but remember hymns, and watered-down theology in hymns is presenting the people with less than the truth."

"Why must we accommodate Christian doctrines to make it easily acceptable to the general masses and modern prejudices' This is dangerous because Christian truth is unchanging and it is the church's duty to maintain it ... the early Christians were prepared to die for what they believed rather than agree to the dilution of their faith to accommodate their heathen contemporaries ... why can't we?"

He said Christ Church found it could not return to the old blue hymn books because they were all donated to missions when the new red book was introduced; and the church can not re-order blue books because they are out of print.

So the cathedral began in January to examine British and American hymn books, finally deciding on Hymns Ancient and Modern, the most widely used hymnal of the Church of England.

"It is both musically and doctrinally sound," Father Whitlow said, adding that many Anglican hymns which were lost with the introduction of the red book will be regained in the hymnal.

The hymn books are on order and will be brought into use as soon as they arrive.

Baha'i Begin Lectures

A public presentation Thursday entitled Development of Religion marked the first of 13 weekly talks sponsored by the Baha'is of Greater Victoria.

Guest speaker, Stuart Beaveridge, spoke about how, throughout the history of man, religions have taught essential spiritual truth.

Twelve more lectures will be held 8 p.m. Thursdays in Holyrood House, Blanshard at Bay, and will feature topics related to the effect of religion on civilization, the nature of man, life after death, education and the relationship between science and religion.

For further information, call 592-7807.

Sally Ann Officers Installed

Salvation Army Lieut.-Colonel Harold Sharp was installed Thursday as Divisional Commander of British Columbia during a public service at the Army Citadel, 757 Pandora.

Sharp entered the International Training College for Officers, London, England, in May of 1937, and later served for a term on the college staff. He then came to Canada where he pastored a number of army congregations from Halifax to Winnipeg.

In June of 1963, he was appointed Dean of Men at the Toronto Training College and later served as Principal of the College for Officers in St. John's, Newfoundland.

Subsequent appointments included divisional secretary for the western Ontario and Metro-Toronto divisions, and for the past six years Sharp has been the divisional commander for the mid-Ontario division with headquarters in Belleville.

A Shutin Eucharist

A Eucharistic celebration and social afternoon for elderly Roman Catholic shut-ins and handicapped will be held 2 p.m. Sunday in St. Andrew's Parish Hall, 1012 Pandora.

Mass, to be celebrated by Bishop Remi De Roo, will be followed by a social hour.

Transportation will be provided by the Knights of Columbus. The afternoon is being sponsored by youth groups of St. Andrew's Cathedral and St. Patrick's Church.

Transporttion is being arranged by the Majocha family, 477-2693, and the Wilkie family, 598-8354.

China Again Reports Record Crop

HONG KONG (Reuter) — China has announced record harvests of summer grain and early rice and predicted the over-all grain output this year will be good for the 14th successive year.

The New China news agency said China's agricultural growth has solved the problem of feeding the country's nearly 800 million people.

Earlier reports by the agency had claimed a general increase in this year's wheat and rice yield, but confirmed severe drought in northern China last spring and flooding in some southern provinces.

"China has now virtually reached her aim of securing bumper harvests when free from natural calamities, increased output in years of minor calamities and only small losses in years of big disasters," Tuesday's report added.

China has seldom released grain output statistics in recent years. At the end of last year, Peking said the year's total output had topped the 1973 figure of 250 million tons.

Laos Seeks Aid

UNITED NATIONS (AP) — Laos came before the United nations on Thursday for the first time since the pro-Communist Pathet Lao took control, and indicated it is in dire need of aid for post-war reconstruction. Laotian Foreign Minister Phagna Leuam Rajasombat, addressing the General Assembly's economic special session, said his government wants "to speed up the reconstruction made necessary by 30 years of struggle against the forces of imperialist aggression."

ELK LAKE COMMUNITY BAPTIST
5563 Pat Bay Highway
Rev. Ted Follows 656-8813
10:30 a.m.
"TRANSFORMED PAUL"
Everyone Welcome

NAZARENE
2571 Quadra Street
Sunday Services;
Sunday School, 9:45 a.m.
Morning Worship, 11:00 a.m.
Evening Worship, 6 p.m.
10 a.m. at Colwood
1945 Sooke Rd.

Christian Reformed
Agnes and Glanford
WORSHIP SERVICES
at 10:30 a.m.
and 7:00 p.m.
Minister: Rev. P. W. DeBruyne

Saanich Community Church
(Mennonite)
900 Falmouth Rd.
10 A.M.
FAMILY WORSHIP
Spirtual Gifts
11 a.m. Bible and Optional Classes
Pastor G. L. Braun 477-6111

The
BAHA'I COMMUNITIES
invite you to
a public talk on
"THE EFFECT OF RELIGION ON CIVILIZATION"
Thursday, Sept. 18th
HOLYROOD HOUSE
8 P.M.

REFORMED EPISCOPAL CHURCH OF OUR LORD
1874 1974
Victoria, Historic Church
Corner Humboldt and Blanshard
Rector: Rt. Rev. G. Stacey, D.D.
Assistant — Rev. H. Gleeson
Holy Communion, 11 a.m.
1st Sunday
Everyone Welcome
Renovation Fund P.O. Box 751

THE SALVATION ARMY
Citadel Corps
757 Pandora Avenue
Corps Officers:
Major and Mrs. Ivan McNeilly
9:45 a.m. — Sunday School
11:00 a.m. — Holiness Meeting
7:00 p.m.
Evangelistic Meeting
Thursday — 7:30 p.m.
Bible study & Prayer Meeting
A warm welcome awaits you at the Army.

CHRISTIAN SCIENCE
FIRST CHURCH OF CHRIST, SCIENTIST
A Branch of The Mother Church, The First Church of Christ, Scientist, in Boston, Massachusetts
Chambers St. at Pandora Ave.
Nursery and Elevator Available
SUNDAY SERVICES
9:30 a.m. and 11:00 a.m.
Subject:
"SUBSTANCE"
Sunday School: 9:30 and 11:00 a.m.
Testimony Meeting Wed., 8:00 p.m.
Free Public Reading Room
Open Daily — 1210 Broad St.
ALL ARE WELCOME

Three Services At Emmanuel

Beginning this Sunday, the Emmanuel Baptist Church, 2121 Cedar Hill Crossroad, will be holding three morning services.

Pastor Norman Archer said an entirely different concept of worship will be presented at each worship service in order to meet the different needs of the congregation.

A strong emphasis on congregational participation and praise will be placed on the 8:30 a.m. service. Dramatic scripture, conversational prayer and praise liturgy will be held during the first half-hour, followed by "Sunday school" for both children and adults.

A full one-hour service for the family will be held at 9:45 a.m. and at 11:15 a.m. there will be the traditional morning worship.

There will also be a "worship breakfast" at 8 a.m., at which time a continental style breakfast will be eaten in silence, while Christian literature is read.

Then, at 7 p.m. there will be a new concept of evening praise, combining the old evening, vesper and celebration services.

Inter-Church Service Set

An inter-denominational church service in observance of the 35th anniversary of the Battle of Britain will be held 3 p.m. Sunday, Sept. 21, at Christ Church Cathedral.

GARDEN CITY PLANS A FAMILY CAMP

Garden City United Church will be holding a church family camp Sept. 19 to 21 at George Pringle Campsite on the west arm of Shawnigan Lake.

Cost of attending the camp is $5 per adult and $2.50 per child.

Cabins are available but people may bring tents and campers if desired.

Deadline for registration is Sept. 14. Those interested in attending the camp can call 479-7576.

Noted Evangelists at Central Baptist

Two noted Canadian evangelists will be speaking at an inter-faith rally 7:30 p.m. Monday, Sept. 22, at the Central Baptist Church.

Dr. John Wesley White and George Beverly Shea have both been associated with the Billy Graham team.

Dr. White is a graduate of Oxford university with a doctorate of philosophy and Shea is an Ottawa-born baritone soloist who has sung at Billy Graham rallies around the world.

Rebel Bishop Loses Licence

SANTA BARBARA, Calif. (UPI) — The Episcopal Bishop of Los Angeles has revoked the local licence of a retired bishop who ordained four women priests.

Bishop Robert Rusack of Los Angeles told Bishop George Barrett, formerly the prelate of Rochester, N.Y., that he may not perform priestly functions in the Los Angeles area, such as celebrating eucharist, marriages, baptisms or confirmations.

Barrett, 67, now lives in Santa Barbara, where he has been executive director of the local chapter of planned parenthood.

He ordained four women to the priesthood last Sunday in a ceremony at St. Stephen and the Incarnation Church in Washington, D.C.

He confirmed Thursday that Rusack had visited him in Santa Barbara last month and threatened to strip him of priestly functions in the diocese if he officiated at the ordination.

Barrett said he received a letter from Rusack last Saturday, saying "you will note that I have withdrawn your licence to officiate in this diocese. I cannot tell you how much I regret having to do this."

Rusack also removed Barrett from the Diocesan commission on ministry and the bishops committee on theology and ethics.

Other rebel bishops who ordained women have retained their clerical powers.

Bishop Daniel Corrigan, one of three bishops who ordained 11 women in Philadelphia in July, 1974, also lives in Santa Barbara. He said Rusack had not revoked his licence and he had celebrated the eucharist recently.

Barrett said he woud not defy Rusack by officiating at Los Angeles diocese functions.

Now, a U.S.-Born Saint

NEW YORK (UPI) — Betty Seton was the belle of George Washington's first birthday ball and married the most eligible bachelor in New York.

Sunday, she become the first U.S.-born Roman Catholic saint.

Pope Paul VI himself will make the pronouncement, in Latin, in St. Peter's Square in Rome: "We declare and define blessed Elizabeth Ann Seton as a saint."

Some 15,000 persons have been invited to attend the canonization of Mother Seton, final act of a process that began with the proposal for her sainthood 93 years ago in Baltimore.

The canonization has particular import for the sisters at St. Joseph's Hospital in Yonkers, N.Y., one of the institutions operated by the order. It was there, in 1963, that one of the miraculous cures attributed to Mother Seton's intercession occurred.

A Swedish-born Lutheran, Carl Kalin, recovered from fulminating Meningo-encephalitis which had been regarded as terminal. He will be in Rome for the canonization. So will Mrs. Ann O'Neill Hode, a Baltimore housewife whose recovery in 1952 from Leukemia was attributed to prayers to Mother Seton.

Sister Irene Fugazy, who wears conventionsl dress rather than habit in a precedent set by Mother Seton, said the ceremony will set an extraordinary precendent.

For the first time, the "advocate," who formally asks the pontiff to designate a saint, will be a woman.

But then, Betty Seton herself was an extraordinary women.

She was born in 1774 to affluence, the daughter of Dr. Richard Bayley, New York City's first health officer and teacher of anatomy at Kings College, now Columbia University.

Bayley made sure she was well-educated at a time when women's education was neglected.

At 19, she married Will Seton, scion of one of the city's most prominent importing and shipping families.

They lived next door to the Alexander Hamiltons, called George Washington a friend, had five children and were active in the city's social whirl.

Then came sorrow and tragedy. her father died tending yellow fever victims. Will went bankrupt and contracted tuberculosis. They fled to Italy where he died within a month.

She stayed several months with friends, a devout Italian family. They introduced her to Roman Catholicism.

She became a convert in 1805, a year after her penniless return to New York. She tried to start a school in New York but failed when her friends withdrew their children because of her religious beliefs.

But she succeeded in Baltimore where she was invited to set up a girls school in 1808. A year later, after receiving her vows, she founded a log cabin school in nearby Emmitsburg, Md. — the first parochial school in this country.

"She died at 47 in 1821 having really lived every role a woman could live in this world," Sister Irene said. "She was a famous successful debutante, a wife, a mother, a widow, a convert, founder of a religious congregation and a great, eminent educator."

Americans Sentenced

CALCUTTA (Reuter) — Two Americans, detained here for more than two years, have been sentenced to two years and four months in jail for smuggling narcotics. But a city sessio ncourt judge ruled the sentences for Richard Winn Harcos, 28, and Anthony Allen Fletcher, 31, both San Francisco taxi drivers, should be set retroactively to when their detention began in April, 1973. They will be released soon after the necessary formalities, he said.

Love . . . Is It Just Glands, Or Something a Lot More?

Perspectives

By Rev. J. A. Davidson

In one of his novels Aldous Huxley said this: "Love on the human level means — what? Practically everything from Mother to the Marquis de Sade." Huxley discerned that when we use the word "love" we can have anything in mind from the tender love between mother and child to the gross cruelties and perversions exemplified in the life and writings of the dissolute French nobleman from whose name we have the word "sadism".

Coming at it from another direction, the British biologist, C. H. Waddington, defined love as "a psychological corollary of a peculiar hormone balance" — in other words, it's all a matter of glands.

On the other hand, in more spiritual circles we speak rather glibly about how absolutely wonderful everything would be if only we could learn to love one another — and this sometimes leads to a notion of love so fuzzy as to be almost meaningless.

The notion of love has been so trivialized, sentimentalized, brutalized, that we have become terribly confused by it. Some of us hesitate to use the word without hedging it with explanations and qualifications.

In the Christian circles there is always the danger of so sentimentalizing love that it often seems little more than a rather timid niceness and sweetness. A corrective to this is in the notion of love as it is expressed in the New Testament. In Greek, the original language of the New Testament, there are several words which are generally rendered in English as "love". One of these words, eros, designates the love that craves for satisfaction: our word "erotic" comes from it. It may be sheer sexual lust. Or money madness. Or the craze for power. Or it can rise to great heights, as when Plato saw it as the reaching out of the soul for intellectual beauty: at this level, eros can partner other kinds of love. But eros is essentially self-centred, self-satisfying, desiring to possess its object for the sake of the self.

Another Greek word, philia, designates brotherly or sisterly love, the bond of deep friendship between persons, essentially a matter of mutuality, of affectionate give-and-take. It does have a significant place in the New Testament: Jesus told his disciples that he called them not as servants but as friends. Philia is a quality of the Christian life, but it dies not exhaust the New Testament understanding of love.

A third Greek word, agape (pronounced 'ah-gah-pay', with emphasis on the 'gah'), may have been coined by the men who first put the Hebrew Old Testament into Greek because they found that neither eros nor philia was adequate to express the notion of God's love for man. In the King James Version agape is sometimes rendered as "love" and sometimes as "charity": in most modern translations it is given as "love". C. H. Dodd, one of the great biblical scholars of this century, defined agape in this way: "Energetic and beneficent good will which stops at nothing to secure the good of the beloved object." He added: "It is not primarily an emotion or an affection; it is emotion or an affection; it is nation of the will.

"That is why it can be commanded, as feelings cannot." That is the kind of love — a matter of moral determination — which is creative of the kinds of relations among persons which make for fulfilment for all; it provides the standard by which other kinds of love are to be judged.

Moon: Not a Dictator But a Loving Father . . .

NEW YORK (AP) — "When he gives his word, it goes. We trust him as God's representative. We don't have a feeling of a great dictator, but we have the feeling of a loving father."

That is how the American overseer of the fast-growing, hotly controversial Unification Church of the Rev. Sung Myung Moon describes Moon's power over the movement, known within it as "the family."

"He is the individual through whom God speaks," says Neil Salonen, United States president of the group founded by the Korean industrialist. Many members consider him a new messiah.

Affirming that the group, now claiming 30,000 American members, is specifically authoritarian, Salonen says there is no room in it for challenging Moon's controlling decisions.

Commenting on widespread criticisms that the group dominates members and deflects then from educations and careers, Salonen said members "very commonly" drop such pursuits because "they realize the significance of this work and are willing to sacrifice."

However, he said charges of "brain-washing" and mind-manipulation are "unfounded, a gross mistake." The highly structured group activities and long hours of communal members are "to uphold commitment and deepen commitment."

Salonen, 30, a smoothly articulate New Yorker, became chief U.S. officer of Moon's movement in 1972 at the start of its American expansion. He estimates the movement's income this year at $10 million, mostly through members selling nuts and flowers on the streets.

It has acquired about $10 million worth of property at training centres at Tarrytown and Barrytown, N.Y., recently bought the Columbia Club in mid-Manhattan for $1.2 million, owns a California ranch and owns or rents 120 communal houses across the U.S. It also has centres at about 150 college campuses, Salonen said, through which many of its recruits are gained.

He said many traditional Christians "are uncomfortable with our view of Jesus' history." Moon teaches that Jesus was supposed to marry and start a new, perfect line of humanity, but the crucifixion prevented it, and now a second messiah is due to fulfil the role.

"But sometimes reactions are based on false information," he said, citing criticisms that the group advocates free sex and communism, both of which it strongly opposes. "People have been hurt and try to hurt us back," he said.

Of marriages of members over which Moon presides, the matches must be approved by him, usually on recommendations of communal leaders. His blessing, Salonen said, conditionally removes the age-old inheritance of sin from such marriages.

"In a sense their children are the first to be free of original sin," he said.

ESKIMOS BACK BUCHANAN

TORONTO (CP) — The president of Inuit Tapirisat of Canada, the national Eskimo Association, said Thursday a federal commitment for stringent regulation of resource development in the Arctic is exactly what native peoples have been asking for years.

James Arvaluk was referring to a pledge made by Judd Buchanan, Indian affairs minister, that northern resource development would come under stricter controls in the future. Buchanan made the statement Wednesday in Arvaluk, who is attending a meeting of the association's board of directors also referred to Buchanan's statement that "the government of Canada is prepared to deal responsively with suggestions for alterations of its political institutions."

He said be hoped this means Buchanan has considered the natives' proposal to create a new territory with its own government.

But he added that experience forces native northerners to be sceptical of the value of Buchanan's commitmet.

PRIESTS BLAMED FOR REVOLT BY PEONS

JUTICALPA, Honduras (AP) — Remotely tucked away in the mountains, this little town with white stucco houses, red-tiled roofs and pigs in the streets has been the scene of 19 killings since local peasants launched demands for land reform about two months ago.

Two of them were Roman Catholic priests, one an American. Priests, nuns and seminarians have been ordered away by the army which charges that they have stirred up the peasants. The bodies of the two priests were found with those of seven other persons at the bottom of a dynamited well on a ranch.

The central military government has charged two big landowners and two military men with the deaths.

There is little activity in the colonial-style Roman Catholic church. It is next to the sun-baked park in the central square, opposite a block-long string of market stalls where peasants wave flies off bread and vegetables.

An old, toothless man with stick-like arms emerged from a siesta in one of the pews.

"Who's taking care of the church?" he was asked.

"Why, I am," he said. "The fathers have all gone, all gone."

Peasants driving a few goats down the street, leading ox-drawn wagons or pushing small carts of firewood glanced nervously and kept going when a stranger asked about the June 25 massacre.

"People are afraid," the bishop of Olancho Province, Rt. Rev. Nicholas d'Antonio, a Baltimore, Md., native, said in an interview in the capital of Tegucigalpa. He said he is staying there because wealthy landowners opposed to land reform have placed a $10,000 price on his head.

"There is going to be killing, revenge and more killing," the bishop said. "People are wondering who will be next."

In addition to the nine people tossed in the well, five peasants died in a shootout with soldiers and landowners' hired guns at a peasant headquarters in Juticalpa, which takes seven hours to reach by a tortuous dirt road from the capital.

Other deaths include two bodyguards of one of the landowners, a businessman who associated with the landowners, a hired gun suspected of killing the businessman and a man who was a friend of one of the dead priests and employee of one of the arrested landowners. All were shot.

Nine peasants have been cleared of any blame in the shootout but have been in jail since June 25 because an appellate court has not processed the release papers.

They say peasants lead hard lives working for the ranchers.

One of them said: "Sometimes they force you to leave without paying you wages, and if you try to demand your wages the rancher pulls out his pistol and says 'This will be your wages.'"

The peasants earn $20 a month for working seven days a week and a minimum of 12 hours a day, the prisoners said.

POLICE TIME USE QUERIED

PENTICTON (CP) — Police should take a good look at their priorities and analyse how their time is used, Inspector Robert Heywood of the RCMP, a member of the British Columbia Police Commission says.

He questioned the amount of time spent tracing stolen bicycles, adding that duties of this nature could be performed by municipal officials.

He said the commission is embarking on a $150,000 crime prevention program. As part of the program, representatives of every police station in the province will attend seminars in Vancouver, Victoria, Castlegar and Prince George early in October.

EATON'S

Start a New Hobby

Register for

Crochet Classes

Learn the fine art of crochet and make rare and personalized gifts for your friends as well as lovely things for your own home. It's an interesting hobby that will help you enjoy your leisure time more.

Classes commence September 23 for beginners.

Eight weeks—2-hour sessions

8 lessons for 10.00

Morning classes from 10:00 a.m. to 12 noon

Afternoon classes from 2:00 p.m. to 4:00 p.m.

Evening classes from 7:00 p.m. to 9:00 p.m.

REGISTER in the WOOL DEPARTMENT, 3rd floor

Tuesday, September 16th and Wednesday, September 17th between 10:00 a.m. and 2:00 p.m.

Instructress: Mrs. D. Evans

AD NO. 736 ECKANKAR SATURDAY TIMES SEPTEMBER 6

ECKANKAR

THE MOST ANCIENT RELIGION will be the topic of

INTRODUCTORY TALKS

Wed., 8 p.m. Sat., 1:30 p.m.

Victoria ECKANKAR Centre

1012 Blanshard St. 383-7523

or

OPEN HOUSE every Thurs. at 7:30 p.m.

Sidney ECKANKAR Centre 9780 Fourth St.

CITY AND DISTRICT CHURCHES

GOSPEL CHAPELS

OAKLANDS CHAPEL
Fernwood and Cedar Hill Road
SUNDAY
9:30 a.m.—Breaking of Bread
11:15 a.m.—Sunday School and Family Bible Hour
Speaker: Mr. C. Penman
7:00 p.m.
EVENING SERVICE
SPEAKER: MR. O. T. Horton
THURSDAY
8:00 p.m.—Prayer and Bible Study
Speaker Mr. J. Budd of The Red Sea Mission

VICTORIA GOSPEL CHAPEL
935 Pandora Ave.
Sunday, 9:30 a.m.
Worship and Breaking of Bread
11:15 a.m. Sunday School and Family Bible Hour
7:00 p.m. Evening Service
Speaker at both services
Mr. John Caulfield—of Nanaimo
Wednesday, 8 p.m.
Prayer and Bible Study

ASSOCIATED GOSPEL CHURCHES

GOSWORTH ROAD Community Church
2845 Gosworth Road
Rev. C. R. McKnight, 386-9793
9:45 — Sunday School
11:00 — Worship Service
7:00 — Evening Meeting
Tues. 7:30 — Bible Study

EVANGELICAL FREE CHURCH

PARKDALE EVEN. FREE CHURCH
1095 Tolmie Ave. 382-7513
SUNDAY
Sunday School—9:45 a.m.
Morning Worship—11:00 a.m.
Evening Worship 7:00 p.m.
Pastor, Carl Klassen
479-4431 384-3646

PSYCHIC SCIENCE

VICTORIA CENTRE OF PSYCHIC SCIENCE
819 Fort Street
Sundays, 11 a.m.
Worship and Social Fellowship
Clairvoyance at every service.
Sunday School—4 to 12 years.
Mondays, between 7 and 9 p.m.—Contact Healing
Social and information period.
Every 1st and 3rd Wednesday monthly
Tea and Psychic Readings—1:30-3:15 p.m.

LUTHERAN

LUTHERAN CHURCH OF THE CROSS
Cedar Hill and Cedar Hill Crossroad
Alfred J. C. Johnson, Pastor, 477-3851
10:00 a.m.—Divine Worship Service
11:00 a.m.—Sunday School and Bible Class
The Church Where Families Worship Together
Evangelical Lutheran Church of Canada (E.L.C.C.—formerly A.L.C.)
Visitors Welcome

GRACE LUTHERAN CHURCH
1273 Port St. 383-5256
Lutheran Church in America (Across from Central Junior High)
11 A.M.—Worship with Holy Communion
Minister: Rev. Ronald Nelson
"Come, let us worship the Lord!"

HOPE LUTHERAN CHURCH
MISSOURI SYNOD
1924 Carrick Street off Paul Bay
The Rev. L. M. Carlson, Pastor, 592-2308
Sunday School and Bible Class, 9:45 a.m.
Worship Service, 11:00 a.m.
A Church of "The Lutheran Hour" and "This is the Life"

GOOD SHEPHERD LUTHERAN CHURCH
2815 Cedar Hill Road
Rev. Fred Knebel, Pastor
10 a.m.—English Service
11 a.m.—German Service
11 a.m.—Sunday School

SPIRITUALIST

OPEN DOOR SPIRITUALIST CHURCH
1600 Cook Street
Sunday Service 7 p.m.
Wednesday Service 7:30 p.m.
Tea 2-4 p.m., Sept. 13
WELCOME TO THE FRIENDLY CHURCH

SOCIETY OF FRIENDS

SOCIETY OF FRIENDS (Quakers)
MEETING FOR WORSHIP
SUNDAY, 11 A.M.
VISITORS WELCOME
1831 FERN STREET

UNITARIAN

UNITARIAN CHURCH of Victoria
106 Superior Street
10:30 a.m. "Tonic Time with Frank and Andy"
Rev. R. J. Norsworthy.
7:30 p.m. Fireside Hour

ANGLICAN

CHRIST CHURCH CATHEDRAL
Quadra at Courtney
2 blocks up from Douglas
8:00 a.m. Holy Eucharist
9:30 a.m. Family Eucharist
11:00 a.m. Mattins
5:15 p.m. Family Eucharist
7:30 p.m. Evensong
WEEKDAYS
Mattins, 9:00 a.m.
Evensong, 5:15 p.m.
Holy Eucharist:
Tues. and Wed., 11:00 a.m.
Thurs., 7:30 a.m. Fri., 12:15 noon

St. John's
QUADRA AT MASON
SATURDAY, SEPT. 13th
10:30 a.m. Organ Recital
11 A.M.
Service of Thanksgiving marking the 115th Anniversary of the Consecration of St. John's
SUNDAY
8:00 a.m. Holy Communion
9:30 a.m. FAMILY SERVICE (Nursery and Sunday School)
11:00 a.m. CHORAL COMMUNION
Sermon:
The Very Rev'd Brian Witlow, M.A., M.Ed., B.D., D.D.

ST. ALBAN'S
Ryan and Belmont
8:00 a.m.—Holy Communion
11:00 a.m.—Holy Communion & Sunday School Registration
7:30 p.m.—Evensong
WEDNESDAY
9:30 a.m. Holy Communion
The Rev. F. W. Hayes

ST. BARNABAS'
Belmont and Begbie
7:45 a.m. Mattins and Holy Communion
9:30 a.m. Eucharist.
10:30 a.m. Sung Mass
Nursery Facilities
7:30 p.m. Evensong
HOLY COMMUNION DAILY
Rector: Canon B. T. Page, M.A. 595-8242

ST. DUNSTANS GORDON HEAD PARISH CHURCH
Tyndall & San Juan
8:00 a.m. Holy Communion
9:30 a.m. Family Eucharist and Church School
7:00 p.m. Evening Prayer
Bible Class and Youth Group
Rev. W. J. Lunny 477-1422

CHURCH OF ST. GEORGE THE MARTYR
Cadboro Bay Road and Maynard Street
Rev. Barry Jones, 477-0705
Rev. Marlowe Anderson, 388-9039
8:00 a.m. Holy Communion
9:30 a.m. Family Eucharist and Church School
11:00 a.m. Morning Prayer
Thursday 10 a.m. Holy Communion
Welcome to New Families

St. Luke's
(Corner Cedar Hill and Cedar Hill X Road)
Rector: The Venerable C. E. F. Wolff
8:00 a.m. Holy Communion
11:00 a.m. Morning Prayer
12:15 a.m. Holy Communion
7:30 p.m. Evensong
Sunday School will meet at 11 o'clock in the Church Hall. A warm invitation is extended to children living in the neighborhood to join with us. Infants will be looked after in the nursery.

ST. MARY'S
ELGIN ROAD
The Parish Church of Oak Bay
The Ven. Hywel J. Jones L.Th., Rector
8:30 a.m. Holy Communion
9:30 a.m. Family Eucharist
11:00 a.m. Mattins
Preacher: Rev. Neil K. Jones
11:00 a.m. Sunday School All Departments
7:00 p.m. Evensong
THURSDAY
10:30 a.m. Holy Communion

St. MATTHIAS
Richmond at Richardson
Rector Rev. W. E. Greenhalgh, L.Th.
Assistant Rev. David Fuller, B.Sc., M.Div.
8 a.m. Holy Communion
10:30 a.m. Mattins, Nursery and Church School
Thursdays: 10:30 a.m. Holy Communion

St. Philips
Neil Street and Eastdowne Road
Rector — Rev. D. Neil Robinson
8:00 a.m. Holy Communion
9:30 a.m. Family Service
11:00 a.m. Morning Prayer
7:30 p.m. All in a Family
Wednesday, 7:30 p.m. Holy Communion and Ministry of Healing.
Thursday, 10:00 a.m. Holy Communion

UNITED

FIRST UNITED and FIRST BAPTIST CHURCHES
Quadra at Balmoral
Combined Summer Services
11:00 a.m.
MORNING SERVICE
"PRODUCE — OR DIE!"
Rev. Hugh M. Hunter
Installation of Rev. George Struthers, D.D., as Pastoral Assistant. Reception for Dr. & Mrs. Struthers following service.
Church School Registration and open Session. Students attend first part of service.
Nursery and Toddler Facilities available.

METROPOLITAN UNITED CHURCH
For a closer walk with God
QUADRA ST. at PANDORA
Ministers:
Rev. A. E. King, B.A., D.D.
Rev. E. L. Butler, B.A., S.T.M.
Rev. A. Calder, B.A.
11:00 a.m.
Family Service and Church School Rally
"CONVICTION AND CONVERSION"
Dr. A. E. king
7:30 p.m.
"CONFESSION: BARRIERS, BRIDGES AND BENEFITS"
Rev. John Wood, B.A.
Chairman, Victoria Presbytery

CENTENNIAL UNITED CHURCH
Gorge Road at David Street (Opp. Colony Motor Inn)
Minister: Rev. John Travis
11:00 A.M.
"YOU CAN'T TRUST A SOUL THESE DAYS"
Reflections on the need to restore trust to society
The Minister Preaching
12:30 P.M.
FAMILY CHURCH PICNIC
Rain or Shine!
Organist
Ian R. Westmacott, A.R.C.T.

ST. AIDAN'S UNITED CHURCH
Richmond at Cedar Hill X Road
Ministers: Rev. J. Rae Allan
Rev. Clare Holmes
Music Director: Vera Barclay
MORNING WORSHIP
9:30 a.m. Rev. Clare Holmes
11:00 a.m. Rev. Rae Allan
9:30 a.m. Sunday School Registration
Next Sunday regular classes begin.
Nursery Provided

OAK BAY UNITED
Mitchell and Granite
Minister: Rev. W. Van Druten
Organist: R. W. Kroger
Youth Director: Ron Fuller
9:30 a.m. Church School
11:00 a.m.
"WHY EVANGELISM?"
Kindergarden Nursery 11 a.m.

belmont avenue united church
2023 Belmont at Pembroke
595-4796
Rev. Robert F. McPherson
11:00 a.m., Morning Service
Church School & Youth Groups Commence

CADBORO BAY UNITED
2625 ARBUTUS ROAD
Dr. BOB McLAREN
10 a.m. Morning Worship
1st in the Series:
'The Lord's Prayer'
"HOW NOT TO PRAY"
Sunday School at 10 a.m.
Nursery Service Provided

FAIRFIELD UNITED CHURCH
Corner Moss and Fairfield Rd.
10:00 a.m. Family Service
11:00 a.m. Rev. H. W. Kerley
(Nursery for Children)

A Warm Welcome for You at
GORDON HEAD UNITED CHURCH
Corner of Tyndall and San Juan
11:00 A.M.
"WHAT'S SO SPECIAL ABOUT CHRISTIANITY?"
Church School & Nursery during the Service
Rev. Franck Patterson, 477-0505

GARDEN CITY UNITED
4054 Carey Road
Service and Church School
10 a.m.
WILKINSON ROAD UNITED
4274 Wilkinson Rd.
Service and Church School
11:15 a.m.
RALLY DAY SUNDAY
at Both Churches
Rev. Geoffrey G. Smith — 598-6170

James Bay United
Corner Michigan and Menzies
Rev. R. H. Dobson, Minister
9:30 a.m. Sunday School and Family service
11:00 a.m. Morning Service

The Anglican Church in the Lake Hill District
(Quadra-McKenzie) Saint Peter's (Off Quadra opposite the Winery)
We have an ACTIVE SUNDAY SCHOOL at the 9:30 a.m. Service
REGULAR SERVICES: 8:30 a.m. Holy Communion
9:30 a.m. Family Service
11:00 a.m. Holy Eacharist
Rector: Rev. Bill Mundy 382-4848

Camsell in Arctic Convoy

The Esquimalt-based icebreaker Camsell will be joined by the 6,200-ton Halifax-based icebreaker Sir John A. Macdonald Saturday evening in the western Arctic.

In convoy, the two Ministry of Transport vessels will break a path through the polar ice for the Esquimalt department of environment ships Theta and Pandora II.

The Macdonald was called in from the eastern Arctic to assist Camsell, whose capacity to break through the ice pack has been reduced because of an eight-foot gash in her bow received getting into the Arctic in July.

MOT district manager Larry Slaght said Friday new plates have been welded over the gash and these banked with concrete.

"The blue ice just opened her up like a can-opener," he said, "so we don't want (Camsell to give a full push against the ice for any length of time. She's all right for the floes."

The two icebreakers will rendezvous in the area of Tuktoyaktuk but Camsell is carrying out two more rescue missions before they meet.

On Friday she was escorting the Imperial Oil's barge Beaver Mackenzie, which became caught in ice off Martin Point, a few miles inside the Alaska border.

After freeing the vessel, the Camsell was to help Northern Transportation Co. Ltd.'s tug, Kelly Hall, ice-bound off Demarcation Point.

After leaving the barge and tug in waters off Tuktoyaktuk, the Camsell and Macdonald will turn around and head for Herschel Island to pick up the Theta and Pandora II.

Once the three Esquimalt-based ships have a clear passage home, the Macdonald will stand by in the western Arctic in case other ships need assistance.

Slaght said the tough ice conditions this year were caused by onshore winds that kept the polar ice pack close to shore.

One of the ships that may need assistance from the Macdonald is the 210-foot drilling supply vessel, Canmar Supplier, which left Vancouver Thursday for the Arctic.

Just completed at Allied Shipbuilders Ltd. in North Vancouver, she's one of four of her type being built in B.C. shipyards to act as supply vessels for drilling operations in the Beaufort Sea by the Dome Petroleum Co. Ltd. of Calgary.

It was originally intended that the Canmar Supplier would tow a barge with a load of drilling mud. Because of the lateness of the season, however, she will have no tow but make the fastest speed she can.

If the ice opens up she should reach her destination in 10 to 11 days. If it doesn't she may have to fight her way every inch through the ice clinging to the northwestern Alaska shore.

She is commanded by Capt. Colin Insh, an Aberdonian. Most of her crew are from Newfoundland.

She is making the dash to the Arctic in order to be ready to start work soon after the spring breakup.

Ascorbic Acid Powder
(Vitamin C) 1 lb. $6.50
also
Megavitamin Powder
Megavitamin Tablets
OWL DRUG
PRESCRIPTIONS
MAYFAIR CENTRE
and 724 FORT ST.

Open House For Women

DUNCAN — The Canada Manpower Centre will hold an open house for women here Wednesday from 7 to 10 p.m. in recognition of International Women's Year.

Women entering or returning to the work force will be able to talk to people in banking, millwork, equipment operation, news media, retail selling and real estate.

Jo Mitchell, Manpower's coordinator for women's employment in the Pacific region, will also be on hand.

All women are welcome, but a spokesman said men attending should be accompanied by their wives.

The Corporation of the District of
CENTRAL SAANICH
PUBLIC NOTICE
COURT OF REVISION — LIST OF ELECTORS
The Court of Revision to correct errors or omission in the 1975/76 Central Saanich Voters List will sit on October 1st, 1975 in the Municipal Hall from 7:00 p.m. to 8:00 p.m.
The Voters List will be posted for viewing at the Municipal Hall, the Police Station, Brentwood Post Office and Saanichton Post Office by September 20th, 1975.
F. B. DURRAND
Clerk/Administrator
DATED: September 8, 1975

THE GOVERNMENT
THE PROVINCE OF BRITISH COLUMBIA
NOTICE
The British Columbia Department of Transport and Communications has requested tenders for the supply and installation of a V.H.F. Radio System in the Province of British Columbia. The successful supplier should have a well-established service and should already have a number of similar installations in the Province.
The purpose of this notice is to advise all interested bona fide participants who have not yet been requested to tender, to contact John Hall, Department of Transport and Communications, Parliament Buildings, Victoria, telephone 387-5411. Such participants will be requested to demonstrate that they can meet the essential requirements outlined in this notice. Initial communication should be made no later than September 30, 1975.
T. L. Vardy, Chairman
Purchasing Commission
Parliament Buildings
Victoria, B.C.

RECYCLED SEWAGE NEXT?

VANCOUVER (CP) — Reprocessed sewage could be a cheap source of drinking water for at least one-third of North America, W. W. Eckenfelder, professor of environmental science and engineering at Vanderbilt University in Tennessee, said Thursday.

Dr. Eckenfelder said that many communities are already spending more for drinking water than the 40 to 45 cents per thousand gallons it costs to convert sewage to pure water.

Vancouver's water supply costs about 11 cents per thousand gallons.

Dr. Eckenfelder, a visiting professor at the University of B.C., made the estimate in an interview following a lecture at the university.

He admitted in his talk that the idea of recycling sewage might meet with resistance from the public and to illustrate told a story about a recycling plant built in 1969 at Windhoek, South Africa.

"When they put the treatment plant in they didn't tell the people," he said.

"But when people started remarking that the water was finally starting to taste good, they published the story.

"Within 24 hours the beer consumption in Windhoek had tripled."

The Windhoek plant now supplies 35 per cent of the city drinking water. Dr. Eckenfelder said the only similar plant in the world has been built at Lake Tahoe in California. There the plant output is pumped into the lake, which is popular for boating and fishing.

Dr. Eckenfelder said that U.S., and Canadian goals to drastically curb water pollution from industrial waste and municipal sewage by 1983 could cost $50 billion.

The total cost could be cut in half if industry, in particular, made a bigger effort to stop pollutants from getting into plant effluent in the first place, he said.

He said one brewery found it could reduce the amount of organic waste produced from six pounds per barrel of beer to two pounds and cut 30 per cent from its waste treatment bill.

He noted that industrial waste treatment plants generally cost only one-half to two-thirds as much for the same capacity as domestic plants and suggested the difference is a result of more functional design.

"You don't generally find statues of the mayor and marble corridors in industrial facilities," Dr. Eckenfelder said.

Gilbert, Sullivan Evening Set

An Evening with Gilbert and Sullivan will be presented by the Vancouver trio the "Western Savoyards" 8:45 p.m. October 3 and 4 at the McPherson Playhouse.

Members of the trio are Harry Mossfield, Edward Greenhalgh and Christine Anton.

Their program includes selection from The Mikado, Pirates of Penzance, Trial By Jury, Iolanthe, H.M.S. Pinafore and a touch of Ruddigore. Each of these operettas will be preceded by a brief historical sketch to give an insight into what Gilbert and Sullivan were trying to accomplish in writing their skits.

Tickets are available as of Sept. 19 at the McPherson box office and at Eaton's Victoria ticket centre.

EATON'S

Guys who know are seen in the tapered 3-piece suit.

Tapered for the line that does justice to your physique. Detailed with a vested interest in the new 5-button closure. Made right in Canada by Westcott in super Donegal tweeds. Chocolate, rust or black. Jacket and vest are fully lined with 100% rayon. Sizes 36-44.

70.00

Abstract Shop, Dept. 332, Main Floor

Mr. Jeff's sport shirt . . . not just another pretty shirt

Our idea of a well-dressed shirt. Tailored to your taste with darted back and higher armholes for a leaner, tapered fit. Bold and dashing, in contemporary patterns such as florals, scenes and all-over prints. In blue, brown, rust and green; sizes s-m-l. You'll find an exciting selection of Mr. Jeff sport shirts at Eaton's.

17.00 to 18.00

Men's Casual Wear, Dept. 428, Main Floor,

Pedwin "Swingers" live up to any action

You can wear them to work all day then boogie all night long. Pedwin "Swingers", classy but casual shoes that look great at just about anything you do. And they'll live up to any action because they're built to last. Slip-on styling with moccasin vamp. Composition sole and slightly higher heel. Black or tan, in sizes 7 to 12.

24.95

Men's Shoes, Dept. 237, Main Floor,

Get sleeveless V-neck vests for a change.

Ready for action, in rust, chocolate, navy or camel solids. Or pick Jacquard knits in sand, navy, black or corfu. And they're easy wash and wear in 100% orlon acrylic.

Plain vest **11.00**

Jacquard vest **12.00**

Abstract Shop, Dept. 332, Main Floor

Store Hours Daily: 9:30 a.m. to 5:30 p.m.
Thurs. and Fri. Shop 'til 9:00 p.m.

LIONS.TONIGHT.
PLAY-BY-PLAY ACTION
DIAL C-FAX 1070

Victoria Times

WEEKEND EDITION
30 cents

92nd YEAR, No. 81 ★★ VICTORIA, B.C., SATURDAY, SEPTEMBER 13, 1975

U.S. Pressure Building On Border TV Ruling

By FRANK RUTTER
Times Washington Bureau

WASHINGTON — The United States government is being strongly pressed to take action against "unfair and discriminatory" broadcasting policies in Canada.

The state department is being bombarded with letters from Congress and the U.S. broadcasting industry.

One letter, from Republican senator John Tower of Texas was signed by 17 other senators. Another 11 senators have written individually to complain. Other protests have come from the National Association of Broadcasters and from private television stations.

The latest letter, from senators Henry Jackson and Warren Magnuson of Washington state, urges Secretary of State Henry Kissinger to press the complaints when he visits Ottawa on Oct. 14.

The state department and federal communications commission here have already expressed their concern, but Jackson and Magnuson charge that there has been a "drift" in the U.S. response to Canadian government efforts to curb commercial advertising on U.S. border stations.

"Secretary Kissinger must renew his department's efforts to dissuade the Canadians," Jackson said in a statement accompanying the letter.

The complaints centre on two recent Canadian policies.

One is the order of the Canadian Radio-Television Commission that Canadian cable TV systems delete commercials from U.S. programs they carry.

The other is the Trudeau government's proposed legislation to eliminate tax concessions to Canadian advertisers on U.S. stations.

Ironictlly the federal government is a heavy advertiser on the U.S. networks, featuring travel promotion commercials.

State department protests so far have been at what is described as "a low level" — mostly in discussions with embassy officials.

Detailed preparation for Kissinger's visit next month has not yet been completed, and officials say that they do not know if he will press the issue. That could depend on whether he meets Canada's new communications minister, Pierre Juneau, who was formerly head of the CRTC.

However, a reliable source indicated that the U.S. is "probably willing" to raise the broadcast issue "to the political level."

In letters to protesting senators, the state department has acknowledged that it feels there is not much it can do about the tax legislation.

But it regards the deletion of U.S. commercials on Canadian cable-TV as "another matter" which it has under consideration.

Two types of retaliation have already been mentioned, but not officially endorsed.

One is a proposal by TV stations in Buffalo, N.Y., to "jam" signals crossing the Canadian border.

Another proposal, raised by the ABC network, is to eliminate pre-release agreements, under which Canadian broadcasters have been able to buy and air U.S. productions before they are carried by the U.S. networks.

The most common complaint in the letters from senators is that Canadian cable companies are picking up something out of the air for free, which costs money to produce, then deleting that part of the signal which pays for the whole thing.

VANCOUVER DRUG HAUL WORTH $10M

VANCOUVER (CP) — The RCMP drug squad has seized a heroin-like drug apparently disguised as candy with a minimum street value of $10 million.

Depending on how many times it was cut by low-level pushers, the street value of the 22.5-pound cache of methylmorphine could be worth $20 million to $30 million, RCMP inspector Jack White said Friday.

Officers found the drug in a padlocked room in a rooming house.

NEWS BRIEFS

Jobs Begging

OTTAWA (CP) — An average of 62,500 full-time jobs went begging during the second quarter of the year, Statistics Canada has reported.

This was an increase of 11 per cent from the 56,300 jobs unfilled during the first three months of the year, but a drop of 37 per cent from the 98,700 full-time jobs available during the second quarter of 1974.

Record Shark

PETIT DE GRAT, N.S. (CP) — Jay Hawley of Deseronto, Ont., has established a world record for the largest shark ever caught with a rod and reel, it was announced here Friday. Hawley caught the 10-foot one-inch blue shark which weighed 350 pounds in waters off this eastern Nova Scotia port.

Suspects Held

PARIS (AP) — Police are holding two men suspected of invading a Paris bank last Monday and holding seven customers at gunpoint for 10 hours before escaping with $1.3 million.

Police Pact

MONTREAL (UPI) — City police reached tentative agreement on a new contract with civic authorities today, apparently averting threat of a wildcat walkout.

Disease Hits 33

WINDSOR, Ont. (CP) — Two cases of encephalitis, also known as sleeping sickness, have been confirmed in Windsor and 33 other persons are suspected of having the disease, health officials said Friday.

Mexican Tremors

PASADENA, Calif (UPI) — Two earthquakes centred off the coast of Baja, California, shook an area near the port of Ensanada, Mexico Friday, the Caltech Seismology Laboratory reported.

16 Sentenced

ATHENS (AP) — A military court today found 16 members of the military police under the former dictatorship guilty of maltreating political dissidents and sentenced them to prison terms ranging between six months and 23 years.

Hamburg Blast

HAMBURG (AP) — A bomb exploded in the main railway station this West German city today, injuring several persons, police reported.

SOMETHING TO BOAST about to his sister are these sunflowers which Jimmy Lilley planted behind his home at 3440 Bethune. Hot September weather has contributed to push them past the 10-foot mark, and sister Joanne looks properly impressed. (John McKay photo.)

Provincial Election 'Next Year'

PENTICTON (CP) — There will be a provincial election next year, Premier Dave Barrett said Friday.

When asked whether the New Democratic Party would do its full five-year term in office before calling the election, Barrett replied:

"No, we will not go the full term. There will be an election in our fourth year, some time next year."

His comment in an interview ended speculation that the NDP might wait until 1977 before an election or that there would be a snap election in December.

Meanwhile, Barrett will travel to northern and central B.C. for the second half of his provincial speaking tour.

An itinerary released Friday sets out two weeks of meetings and travel starting Oct. 6 in Prince Rupert and ending Oct. 18 in Nanaimo.

Barrett will visit Terrace and Kitimat on Oct. 7, Hazelton and Smithers on the 8th, Telkwa, Houston, Burns Lake and Vanderhoof on the 9th, Fort St. James and Prince George on the 10th and Dawson Creek, Toms Lake and Fort St. John on the 11th.

On the 15th he will be in Williams Lake and Quesnel, the day following in Bella Coola and Ocean Falls, and then ends the trip with two days in the Vancouver Island communities of Courtenay, Port Alberni and Parksville.

Next week the premier begins a two-week tour of the southern half of the province.

'WINED, DINED TO DEATH'

LONDON (UPI) — American Painter Clarence Hagins said Friday he was a bit tired of being mistaken for a Middle East prince and "being wined and dined to death."

"It's becoming an exhausting program, and I can't take it," Hagins said. "I'm being wined and dined to death."

The 33-year-old artist from Richmond, Virginia, said his luxurious troubles started earlier this week in a downtown pub.

"I went to pay for my drinks, and this man standing next to me — I thought he was an Indian, or something — he said they were already paid for," Hagins said in an interview.

"Well, okay, I've been here a month and people have been very hospitable. So a little later I invited him over to our table to pay him back."

In a trice, Hagins said, the stranger — who turned out to be a Saudi Arabian businessmen, concerned, among other things with building roads — invited all six people at the table for drinks at a luxury hotel.

"Before I knew what was happening we were having dinner, champagne, the works," Hagins said. "This man took me for Prince Quaboos of Oman. He thinks I'm travelling incognito."

Hagins said nothing he told the Saudi could persuade him that the bearded man he was entertaining was plain Clarence Hagins of Richmond, Virginia.

"I just get this nod of secret understanding," he said.

"This guy says he knows people in my position have friends in high places to provide passports and things like that, and that we have our own reasons for pretending to be someone else."

All week, Hagins said, the unexpected entertainment has gone on.

"One night it was an expensive Turkish restaurant, and more champagne, and I wound up with a belly dancer on my lap while photographs were taken.

"He telephones me where I'm staying with friends. I've lost buttons off my jacket as souvenirs. And every night it's more champagne, more entertainment.

"Believe it or not, I'm a bit unhappy about this, really. I'm not a heavy drinker and I can't take all that champagne. I'm not a heavy eater either.

"But I just can't make this man believe I'm not the prince. I'm going to be here for another two months, and I'd like it to stop. It's getting a bit frightening, really."

Anderson Steps Down To 'Heal Grit Wounds'

By DEREK SIDENIUS
Times Staff

David Anderson will step down as B.C. Liberal leader to clear the way for someone who might be able to "heal the wounds" of the battered party.

Anderson said Friday night he will continue to represent his Victoria riding.

"As a backbencher I hope to be able to devote more time to my constituency and be freer to focus more on the real issues facing the province."

Speculation the 38-year-old bacheior would resign from the leadership had been mounting over the past month.

He said that when he returned Thursday from a fishing trip to north central B.C. and found there were people still actively working against him he knew some action had to be taken.

For two days he huddled with supporters and party executives. He said he reached the decision to resign late Friday afternoon.

His move clears the way for Gordon Gibson, MLA for North Vancouver-Capilano, and only other Liberal member in the house, to seek the leadership at the party convention in Vancouver Sept. 26-28.

Anderson said he would not endorse Gibson's candidacy, but neither would he oppose him.

"It would be unfair and wrong to preclude others from running by supporting anyone in particular," he said.

Gibson declined to reveal his future moves until at least Wednesday. In the meantime he will meet his constituency association and party officials.

Gibson said a change in leadership is timely but refused to see Anderson's resignation as a blow to the party. Instead, he said, it was an example of its resilience.

He praised Anderson saying, "the Liberal party owes a debt of gratitude to David for the work he has done as leader and the work he will continue to do as a sitting MLA."

Anderson has had a tenuous hold on the party since May when former Liberal MLAs Dr. Pat McGeer (Vancouver-Point Grey), Garde Gardom (Vancouver-Point Grey) and Allan Williams (West Vancouver-Howe Sound) bolted to sit as independents.

Their departure was sparked by an intra-party battle over whether the Liberals should support a coalition private enterprise movement in hopes of ousting the New Democratic Party at the next election.

"Clearly I'm a person who rightly or wrongly is associated with the Liberals who left," Anderson said. "By my resigning perhaps someone else can better heal the wounds."

Anderson said coalition has never worked in the party and he will continue to speak out against any agreement or ac-

See ANDERSON Page 2

Resignation Surprises 'Weekend'

The recent resignation of Gerard Pelletier as federal communications minister and his appointment as Canadian ambassador to Paris was an unexpected event.

And it caught the editors of Weekend Magazine in a "lead time" bind. Weekend, like most magazines, requires a "lead" of several weeks for preparation, editing, type-setting and printing of each issue. Thus it was that just after today's issue featuring Pelletier on the cover and a main feature inside went to press, the resignation and diplomatic appointment was announced.

Never mind; it's still interesting reading. And perhaps in the next issue of Maclean's we may read about John Turner's future as federal finance minister.

Radford Orders a Halt To Capture of Whales

Recreation and Conservation Minister Jack Radford ordered Friday an immediate moratorium on the capture of killer whales in provincial territorial waters.

The minister also set a Tuesday deadline for the removal of the whale being held in Pedder Bay.

Department officials said Tuesday is the expiry date of the federal licence which allows Marineland of Niagara Falls to obtain the whale, one of six captured last month by Bob Wright of the Sealand of the Pacific in Oak Bay.

A spokesman for the department said there was no legal way to have the whale included in the moratorium but added it was "the government's desire to see the animal released."

He did not indicate what the government could or would do if Marineland failed to meet the deadline.

W. R. Hourston, director of federal fisheries for the Pacific region, said the whale is not healthy enough to be shipped for at least another week.

"It has to be in good condition before it can be shipped. It started eating on Sept. 12 so hopefully it can be moved by Friday."

Radford said whales within provincial waters are the property of the province. He cited English law which held that whales belonged to the Crown by royal prerogative and argued that the Crown's proprietary right in water and fish over the sea bed was vested in the province.

Provincial territorial waters are defined as inlets and between an imaginary line running from headland to headland.

A spokesman said the province was asserting a right it has for years but never exercised.

He said that while permits for capturing whales may still be issued by the federal government, once they are caught the approval of the province must be obtained to keep them.

Radford said he was convinced by the Greenpeace Foundation that there was "considerable evidence" to show capturing whales is neither morally nor biologically justified.

"There are a number of issues at stake here," he said. "First, recent information suggests the capture . . . may be seriously affecting the survival of the killer whale. Second, there is considerable doubt in my mind that capture for display purposees should continue when the survival rate of captured whales appears to be so low."

Earlier this week two

See BLOWN Page 2

Crack in This Mirror Very Bad Luck

by THOMAS O'TOOLE

WASHINGTON (WP) — A 10-foot-wide mirror that was to serve as a lens for the world's largest infrared telescope cracked during testing in what could turn out to be one of the most expensive mishaps in the history of astronomy.

The mirror cracked on a test table at Arizona's Kitt Peak National Observatory. It was being readied for a long grinding process before being shipped to Hawaii's Mauna Ker Observatory and fit into a $6 million infrared telescope which the National Aeronautics and Space Administration is building there.

The crack extends completely through the 30-inch-thick mirror and about 40 inches across it. The crack starts at the centre and extends to about 20 inches from the mirror's edge. The possibility is strong that the crack will widen all the way to the edge of the mirror, making the half million dollar piece of glass useless.

Even strong is the possibility that new cracks will develop as work continues on the lens to ready it for grinding. This process will remove almost half the 24,000 pounds of glass that now make up the mirror and will take about 20 months to complete.

"My guess is that we ought to forge this mirror right now and order a new one," said one astronomer close to the project who asked not to be identified. "Our feeling is that this mirror is flawed and that any further work on it will trigger new cracks that will destroy its effectiveness in the telescope."

The same astronomer said he had been in the business for 20 years and seen only one similiar mishap, a crack that destroyed a small 38-inch mirror worth less than $5,000.

The mirror was built by the Owens-Illinois Glass Co. of Toledo, Ohio. It is made of a trademarked material called Cervit, a glass-ceramic composite that does ot expand or contract in extreme heat or cold. This has made it a popular mirror material among the world's astronomers, who have ordered it for telescopes built over the last five years in Chile, Hawaii and Australia.

WORDPLAY

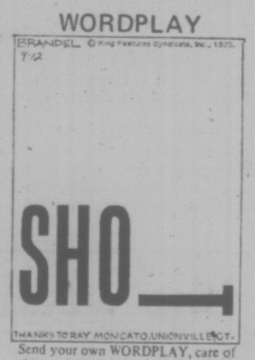

Send your own WORDPLAY, care of this newspaper.

Saturday Features

	Page
Audrey Johnson	16
Books	11
Chess	24
Church	46, 47
Gardening	28
O.C. Soccer	2
Rolling Stone	17
Stray Feathers	5
Travel	20-23

INDEX

	Page
Births, Deaths	30
Classified	30-44
Comics	15
Entertainment	18-19
Family	26, 27
Finance	6-8
Sports	14, 15
TV, Radio	31

WEATHER

Tonight: Clear
Sunday: Sunny, Warm

No hot-doggers need apply

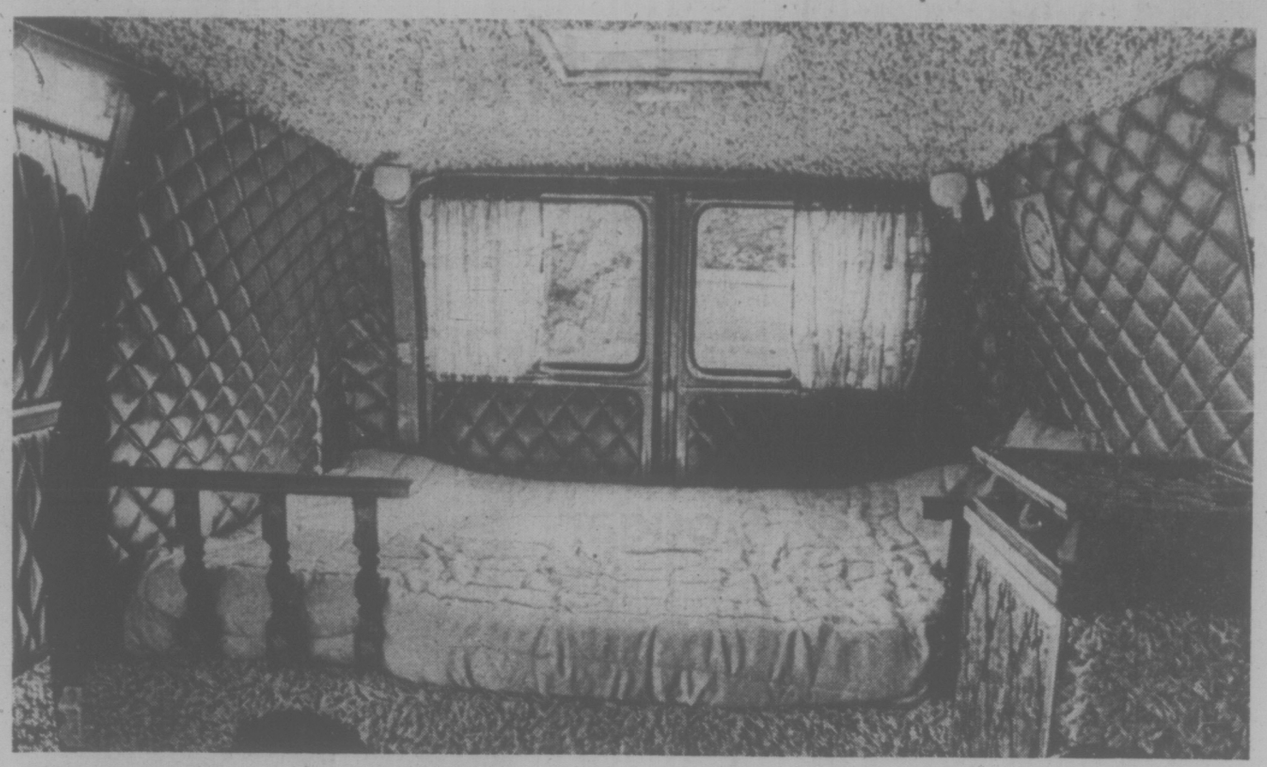

PLUSH INTERIOR of John Sloan's 1975 GMC van features double bed, padded and carpeted surroundings, refrigerator, stereo and wall clock — all installed by owner. The van fans are getting more imaginative all the time. (John McKay photos.)

Van About Town

Sin Bins to Some but City Club Protects Its Image

By AB KENT
Times Staff

Van fans have little truck with iron-pushers and hot-dogging greasers, dope-smoking rowdies and nude-ins.

Not in Victoria.

The members of Moonlight Vans club are fighting to gain an acceptable identity over a reputation imposed by the conduct of van owners elsewhere.

Co-founder and president Tom Heisterman suggests defensively that people may not have heard of the club "because as of yet we haven't done anything wrong."

The van is the latest manifestation of the North American vehicle customizing syndrome, but one with distinctly practical advantages.

In the years since the Second World War, Gasoline Alley has led to some freaky auto-suggestions, weird hybrids of the original designs and functions of motor cars and bikes.

One of the neatest transmutations is the trend to refinishing tradesmen's vans into miniature bed-sitting rooms, of which some bear strong resemblance to old-fashioned bordellos.

Hence the popular tag for these mobile pads — sin bins.

What a van owner does in his van in private is his business. But what he does in public — if he belongs to Moonlight Vans — is everybody's business and could lead to cancellation of his membership.

Heisterman says the club constitution rejects hot-doggers, the noisy, tire-screeching element that raises hackles wherever a smooth stretch of pavement invites drag racing.

It can't legislate individual behavior, but people with illegal habits are quietly urged to indulge themselves elsewhere rather than taint the club during frequent get-togethers.

★

These are called truck-ins, van-ins or rallies, which may draw 500 van owners from a wide area to some farm, beach or mountain resort for a weekend of fraternization, organized games and entertainment.

Moonlight Vans are about to sponsor their first such meet slated for the weekend of Sept. 27 at Mountain Aire, near Nanaimo.

In some parts of the U.S. these events seem to have taken their cue from rock festivals, with participants throwing up a heady smoke-screen of hash and pot and padding about without clothes.

Vanners don't do it that way in Canada, apparently. Maybe it's the climate or the accent on clean sports and outdoor activities that thrive in B.C.

EX-PLUMBER'S VAN, bought by Paul Crouch for $400, is now a recreational vehicle worth $4,000. It's a 1965 Ford Econoline but the interior is unlike anything ever to leave the assembly line.

In any case the van man here will socialize, drink a few beers, discuss van-ovations and play volleyball rather than get stoned out of his mind and disturb the natives with bizarre behavior.

When a vanner's caravan shows up at a camp spot, other campers are immediately skeptical, perhaps apprehensive, Heisterman said. But when the rowdism doesn't materialize they end up joining around the Moonlight campfire.

★

"We're more than proud to show off our vans — we've put a lot of work into them. But we're always fighting a bad name. It seems people have to know us before they'll accept us," he said.

The club started about two years ago, inspired by discussions between Heisterman and Richard Gosling, who formed two thirds of the total membership. Now there are 30 members making them the larger of two clubs on Vancouver Island.

Sometimes Moonlighters will challenge the others, North Island Vans, of Campbell River, to a competitive weekend of water skiing, salmon fishing, volleyball, soccer or baseball.

They also attend truck-ins sponsored by such mainland clubs as Vancouver Van, Gold Diggers Van and Vancouver Street Vans, all of Vancouver, or Evergreen Vans, Everwet Vans and Mountain High Vans, of Seattle.

On an organized weekend, Heisterman said, the van is secondary to the events: "The van is nothing, just something you drive up in and sleep in."

However, the van remains a definite entity for some of the members, and presumably for non-member van owners.

"Every van in our club is different," Heisterman explained.

It is an expression of self based on a common starting point, the standard North American cab-over-engine delivery van, with double doors in back and possibly on the curb side.

"Each member knows what he wants to do."

Such interests as canoeing and surfriding may be reflected in the interior or exterior design. A music fan is likely to insist on a stereo system (Heisterman's in quadrophonic); the party type will have an icebox or propane refrigerator and barroom decor; some have TV sets, electrical fixtures and fancy lighting.

Waterbeds and upright piano are distinct possibilities, and Heisterman has considered a fireplace might add just the right touch of hearth-side comfort to his modest van.

Invariably, however, there is a bed, couch or lounge either along one side or across the back, and shag carpet over an insulated floor.

Woodgrain panelling used to be stock for walls and roof, but this has given way to endless variation of leather, naugahyde, crushed velvet or other upholstery adding a texture and opulence that completes the illusion of encapsulated security—an extension of living room, bedroom or womb, depending on how you look at it.

★

On the outside, vans range from drab to innocuous, to full-blown custom painting, chroming and modification. Double chrome exhaust systems, flared fenders, air spoilers, portholes and skylights may be added by the more ambitious and affluent, and nearly everyone has wide-tread tires.

Finally, owners in the advanced state of personalizing their trucks christen them with names that try to pun on the basic theme, or in some way contain the word van. But not always.

At a recent gathering in Washington, just south of Seattle there was Love Machine, Boogie Van and Van Rose, as in wine.

For the unimaginative, some gratuitous nomenclature: How about Weather Van, Van About Town, Vanpire or Vanescent?

Or may be Vanilla, Van for the Road and Alexander's Ragtime Van?

Moonlighters might call their truck-in Vanity Fair or Moonlight on the Vanges.

Who are van owners?

About half are single, averaging 18-25, the oldest in their 30s. Two are single girls.

They enjoy activity and mobility and find the van combines this with economy. A used van may cost a few hundred dollars, a fraction of the cost of a motor home, camper or trailer, yet provide the opportunity for improvements according to taste, cheap overnight accommodation, and possibly appreciation in market value if tastefully and carefully finished.

Gas consumption compares with a family sedan, between 14 and 22 miles per gallon.

Moonlight Vans continues to add members but will probably draw the line at 45 to keep the club manageable, said Heisterman.

Meanwhile, members keep coming up with innovations, like replacing double doors with solid cedar decking and building a matching trailer from a wrecked van. No one has installed a bathtub yet, but one Moonlighter plans bay windows based on the stern of a square-rigged man-o-war.

Naturally, he'll have to call it Van-O-War.

The New Neighbors Making The Grade at Jordan River

Took a trip back in time yesterday.

Wandered barefoot in the sand along beautiful China Beach, and washed my toes in the Pacific.

Then I climbed the cliffs and went a little further out along the West Coast Road and popped in to see how the people at the Jordan River prison camp were doing.

You know, one of the first columns I wrote for the Times was about that camp—or rather about what it was going to be like when the B.C. Corrections Branch had hacked a space in the forest, moved in a collection of mobile homes and transplanted 40 of its Wilkinson Road Jail inmates. And the column was about the new no-bars, no-fences concept, and the hopes and the fears.

★

And I remember then that it was just before Christmas that I walked on the edge of the wild surf on the beach at Jordan River and crossed the road to find the season's spirit had already touched a wonderful old man named Harold Evans.

Harold was selling gas at Van Dame's service station but paused long enough to say he wasn't at all worried about the establishment of a prison camp nearby. And it was Harold, 78 and fair and proud, and his theory that people will always be reasonable . . . if you give them a chance, that stayed in mind.

DYKE
. . . good support

When I looked then, I found, with the exception of the old woman deserted by feeling, that most of the people in Jordan River were like Harold and welcomed the camp's inmates as new neighbors.

They too, like the Corrections Branch officials, believed the inmates, all minimum to medium security risks serving two years and less, would fit into the community and, in fact, provide quite a service to it.

And so far it has worked out like that.

If you drive on past the camp along the rough road to Port Renfrew, park your car and trudge (wearing good solid boots) up the junction of the San Juan River and Mosquito Creek, you'll find about 10 or 12 camp inmates working with Sooke's Larry Duke of the Federal Fisheries Department and Ranger Ray Thomas of Lake Cowichan to clear a massive log jam that last year caused the loss of about 20 per cent of the run of spring salmon.

That log jam was 50 feet long and about 12 feet high when the men started on it and already they have cleared a channel big enough for the salmon to be able to get through and go on up to their spwaning ground.

It's tough work. The men have been at it a month now and there's still a long way to go. And there's another jam further upstream they're going to tackle after that.

"You know, this is an open, rugged environment," the camp's senior correctional officer Bill Dyke says wistfully. "We get a lot of people here who have never been off the city pavement before; and a lot who have never worked before."

And when you sit with Dyke —a 15-year Corrections Branch veteran who moved from Haney to Wilkinson Road in 1964 and stayed there until he took over the Jordan River camp when it opened this February—in his little mobile home office, you can tell he is proud of what has been achieved.

★

"We've had great support from Rayonier of Canada manager Dave McNeill and have worked on beach-trail and fire access road improvement as well as fighting forest fires," said Dyke.

"The inmates are involved in the community and regularly play softball in Port Renfrew," he says. "It has been so successful, in fact, that the residents there have asked the men to come back and play floor hockey in the winter."

Suddenly Bill Dyke looks

max low

you straight n the eye to see if you have caught the pride he feels.

"I think that an open setting such as this tends to bring out responsibility in a person," he offers. "This camp right now is not just a place to put men. We're part of life here; we do search and rescue work and we'll drop everything we're doing to give assistance anywhere."

And Bill quickly flips through his letter file.

A woman's car had been forced off the West Coast Road and she wrote to Dyke praising two officers "and several of the young men who are presently in residence with you" for the cheerful and competent manner in which they got her car back on the road.

And Dyke beamed as he read the last paragraph:

"They surely did their good deed for the day . . ."

$115,000 Struggle Coming to a Head

By HOI-YIN DER
Times Staff

A tug-of-war has developed over $115,000 in funds held by the United Way and wanted by organizers of an activity centre for the handicapped in Greater Victoria.

Floyd Fairclough, president of the centre's board, said Friday United Way must release the funds earmarked for the project now if it is to be completed on schedule.

If it is, "we would be within $150,000 of completing the first phase of development which would provide a functional building as of April, 1976.

"If not, then it'll take longer and with inflation, be costlier," he said.

There are three conditions United Way insists on before releasing funds and these are unacceptable to the centre's board. But one source said Friday a motion will be introduced at UW's executive meeting Wednesday proposing the conditions be dropped.

And a board member said today the matter is on the agenda for both Wednesday's executive meeting and the board meeting the following Wednesday.

Plans for the activity centre began after the Community Council of Greater Victoria requested in 1968 that voluntary agencies providing services for the handicapped study ways services could be improved and extended.

Particularly concerned was the G. R. Pearkes Clinic for Handicapped Children, which felt the need for a place in Victoria where children could go after leaving the clinic at ages 16-18; the Arbutus Crafts Association, which required permanent workshop space for the handicapped; and the Multiple Sclerosis Society, which needed a place where their people could meet and receive therapy.

The centre, to be built near the Saanich municipal hall on Vernon Avenue would integrate such services as paramedical, visiting home nursing, meals on wheels, physiotherapy and occupational therapy, screening and assessment of the handicapped, transportation, recreation and educational services.

Five years ago, the United Way pledged $100,000, from the T. S. McPherson estate, toward the construction of the centre. Another $15,000, part of the Montford estate, was left in trust to United Way until such time as the Community Council decided how best to use it.

Community Council wrote United Way last year stating it had decided the $115,000 should be handed over for the building of the activity centre, said Garth Homer, former executive chairman of the council and now board member of the centre.

"But they (United Way) have refused to give up the money, even though it was the expressed wish of the donor," he said.

Hugh Creighton, executive director of United Way, said the position of United Way is that both the $100,000 and the $15,000 will not be released until three conditions are satisfied.

The conditions are:

—the centre be fully funded;

—United Way should have the right to occupy 2,000 square feet in the centre;

—the name of the building be suitably identified with United Way.

"A centre for the handicapped is a great idea," Creighton said, "but our major concern is that the building must definitely be fully funded before we release the monies . . . what we're afraid of is that the structure of the building will be erected, then they'll run out of money and be left with an empty frame."